

Belinda Carlisle - Heaven Is A Place On Earth 2

♩ = 200,000000 ♩ = 124,000252

♩ = 200,000000 ♩ = 124,000252

5

Alto Sax.

Perc.

E. Bass

FX 5

Solo

8

Alto Sax.

Perc.

E. Bass

FX 5

Solo

11

Alto Sax.

Perc.

E. Gtr.

E. Gtr.

FX 5

Solo

14

Alto Sax.

Bar. Tpt.

Perc.

E. Gtr.

E. Gtr.

E. Bass

Pad 1

Pad 3

FX 5

Solo

17

Bar. Tpt.

Perc.

E. Gtr.

E. Gtr.

E. Bass

Pad 1

Pad 3

Solo

20

Bar. Tpt.

Perc.

E. Gtr.

E. Gtr.

E. Bass

Pad 1

Pad 3

Solo

22

Alto Sax.

Bar. Tpt.

Perc.

E. Gtr.

E. Gtr.

E. Bass

Pad 1

Pad 3

Solo

24

Alto Sax.

Perc.

E. Gtr.

E. Gtr.

E. Bass

Pad 1

FX 5

Vla.

Solo

26

Alto Sax.

Perc.

E. Gtr.

E. Gtr.

E. Bass

FX 5

Vla.

Solo

28

Alto Sax.

Perc.

E. Gtr.

E. Gtr.

E. Bass

FX 5

Vla.

Solo

30

Alto Sax.

Perc.

E. Gtr.

E. Gtr.

E. Bass

FX 5

Vla.

Solo

32

Alto Sax.

Perc.

E. Gtr.

E. Gtr.

E. Bass

A.

FX 5

Solo

34

- Alto Sax.**: A melodic line in treble clef with a key signature of one sharp (F#). It begins with a quarter rest, followed by eighth notes G4, A4, B4, C5, and D5. The second measure contains eighth notes E5, F#5, G5, and A5, followed by quarter notes B4, A4, G4, and F#4.
- Perc.**: A drum part in 2/4 time. The first measure has a snare on the second beat, followed by a pattern of eighth notes on the snare and bass drum. The second measure has a snare on the second beat, followed by eighth notes on the snare and bass drum. The third measure has a snare on the second beat, followed by eighth notes on the snare and bass drum. The fourth measure has a snare on the second beat, followed by eighth notes on the snare and bass drum. The fifth measure has a snare on the second beat, followed by eighth notes on the snare and bass drum.
- E. Gtr.**: An electric guitar part in treble clef. The first measure has a whole note chord consisting of F#4, G4, and A4. The second measure has a whole note chord consisting of F#4, G4, and A4.
- E. Gtr.**: An electric guitar part in treble clef. The first measure has a continuous eighth-note pattern: G4, A4, B4, C5, D5, E5, F#5, G5. The second measure has a continuous eighth-note pattern: A5, B5, C6, D6, E6, F#6, G6, A6.
- E. Bass**: An electric bass part in bass clef. The first measure has a continuous eighth-note pattern: G3, A3, B3, C4, D4, E4, F#4, G4. The second measure has a continuous eighth-note pattern: A3, B3, C4, D4, E4, F#4, G4, A4.
- A.**: A part in treble clef. The first measure has a whole note chord consisting of F#4, G4, and A4. The second measure has a whole note chord consisting of F#4, G4, and A4.
- FX 5**: A part in treble clef. The first measure has a whole note chord consisting of F#4, G4, and A4. The second measure has a whole note chord consisting of F#4, G4, and A4.
- Solo**: A solo part in treble clef. The first measure has a continuous eighth-note pattern: G4, A4, B4, C5, D5, E5, F#5, G5. The second measure has a continuous eighth-note pattern: A5, B5, C6, D6, E6, F#6, G6, A6.

36

Alto Sax.

Perc.

E. Gtr.

E. Gtr.

E. Bass

A.

FX 5

Solo

38

Alto Sax.

Perc.

E. Gtr.

E. Gtr.

E. Bass

A.

FX 5

Solo

40

Alto Sax.

Bar. Tpt.

Perc.

E. Gtr.

E. Gtr.

E. Bass

Pad 1

Pad 3

FX 5

Solo

42

Alto Sax.

Bar. Tpt.

Perc.

E. Gtr.

E. Gtr.

E. Bass

Pad 1

Pad 3

FX 5

Solo

44

Alto Sax.

Bar. Tpt.

Perc.

E. Gtr.

E. Gtr.

E. Bass

Pad 1

Pad 3

FX 5

Solo

46

Alto Sax.

Bar. Tpt.

Perc.

E. Gtr.

E. Gtr.

E. Bass

Pad 1

Pad 3

FX 5

Solo

48

Alto Sax.

Bar. Tpt.

Perc.

E. Gtr.

E. Gtr.

E. Bass

Pad 1

Pad 3

FX 5

Solo

50

Alto Sax. Bar. Tpt. Perc. E. Gtr. E. Bass Pad 1 Pad 3 FX 5 Solo

52

Alto Sax.

Perc.

E. Gtr.

E. Gtr.

E. Bass

FX 5

Vla.

Solo

54

Alto Sax.

Perc.

E. Gtr.

E. Gtr.

E. Bass

FX 5

Vla.

Solo

56

Alto Sax.

Perc.

E. Gtr.

E. Gtr.

E. Bass

FX 5

Vla.

Solo

58

Alto Sax.

Perc.

E. Gtr.

E. Gtr.

E. Bass

FX 5

Vla.

Solo

60

Alto Sax.

Perc.

E. Gtr.

E. Gtr.

E. Bass

A.

FX 5

Solo

62

Alto Sax.

Perc.

E. Gtr.

E. Gtr.

E. Bass

A.

FX 5

Solo

64

Alto Sax.

Perc.

E. Gtr.

E. Gtr.

E. Bass

A.

FX 5

Solo

66

Alto Sax.

Perc.

E. Gtr.

E. Gtr.

E. Bass

A.

FX 5

Solo

68

Alto Sax.

Bar. Tpt.

Perc.

E. Gtr.

E. Gtr.

E. Bass

Pad 1

Pad 3

FX 5

Solo

70

Alto Sax.

Bar. Tpt.

Perc.

E. Gtr.

E. Gtr.

E. Bass

Pad 1

Pad 3

FX 5

Solo

72

Alto Sax.

Bar. Tpt.

Perc.

E. Gtr.

E. Gtr.

E. Bass

Pad 1

Pad 3

FX 5

Solo

74

Alto Sax.

Bar. Tpt.

Perc.

E. Gtr.

E. Gtr.

E. Bass

Pad 1

Pad 3

FX 5

Solo

76

Oc.

Alto Sax.

Bar. Tpt.

Perc.

E. Gtr.

E. Gtr.

E. Bass

Syn. Voice

Pad 1

Pad 3

FX 5

Solo

78

Oc.

Alto Sax.

Perc.

E. Gtr.

E. Gtr.

E. Bass

Syn. Voice

FX 5

FX 5

Solo

80

Oc.

Alto Sax.

Perc.

E. Gtr.

E. Gtr.

E. Bass

A.

Syn. Voice

FX 5

Solo

82

Oc.

Perc.

E. Gtr.

E. Gtr.

E. Bass

A.

Syn. Voice

FX 5

Solo

84

Oc.

Perc.

E. Gtr.

E. Gtr.

E. Bass

A.

Syn. Voice

FX 5

FX 5

Solo

86

Oc.

Perc.

E. Gtr.

E. Gtr.

E. Bass

A.

Syn. Voice

FX 5

Solo

88

Oc.

Perc.

E. Gtr.

E. Gtr.

E. Bass

A.

Syn. Voice

FX 5

FX 5

Solo

89

Oc.

Perc.

E. Gtr.

E. Gtr.

E. Bass

A.

Syn. Voice

FX 5

FX 5

Solo

90

Oc.

Perc.

E. Gtr.

E. Gtr.

E. Bass

Syn. Voice

FX 5

Solo

92

Oc.

Perc.

E. Gtr.

E. Gtr.

E. Bass

A.

Syn. Voice

FX 5

FX 5

Solo

93

Oc.

Perc.

E. Gtr.

E. Gtr.

E. Bass

A.

Syn. Voice

FX 5

FX 5

Solo

94

Oc.

Alto Sax.

Perc.

E. Gtr.

E. Bass

Syn. Voice

FX 5

Solo

100

Oc.

Alto Sax.

Perc.

E. Gtr.

E. Bass

Syn. Voice

FX 5

Solo

101

Oc.

Alto Sax.

Perc.

E. Gtr.

E. Gtr.

E. Bass

Syn. Voice

Pad 1

FX 5

Solo

103

Perc. E. Gtr. E. Gtr. Pad 1 Solo

105

Perc. E. Gtr. E. Gtr. E. Bass A. Pad 1 Solo

107

Perc.

E. Gtr.

E. Gtr.

Pad 1

Solo

2/4

2/4

2/4

2/4

2/4

2/4

6 6

109

111

Alto Sax.

Bar. Tpt.

Perc.

E. Gtr.

E. Bass

Pad 1

Pad 3

FX 5

Solo

114

Alto Sax.

Bar. Tpt.

Perc.

E. Gtr.

E. Bass

Pad 1

Pad 3

FX 5

Solo

116

Alto Sax.

Bar. Tpt.

Perc.

E. Gtr.

E. Bass

Pad 1

Pad 3

FX 5

Solo

118

Alto Sax.

Bar. Tpt.

Perc.

E. Gtr.

E. Bass

Pad 1

Pad 3

FX 5

Solo

120

Alto Sax.

Bar. Tpt.

Perc.

E. Gtr.

E. Bass

Pad 1

Pad 3

FX 5

Solo

122

Alto Sax.

Bar. Tpt.

Perc.

E. Gtr.

E. Bass

Pad 1

Pad 3

FX 5

Solo

124

Alto Sax.

Bar. Tpt.

Perc.

E. Gtr.

E. Bass

Pad 1

Pad 3

FX 5

Solo

126

Alto Sax.

Bar. Tpt.

Perc.

E. Gtr.

E. Bass

A.

Pad 1

Pad 3

FX 5

Solo

128

Alto Sax.

Bar. Tpt.

Perc.

E. Gtr.

E. Bass

A.

Pad 1

Pad 3

FX 5

Solo

130

Alto Sax.

Bar. Tpt.

Perc.

E. Gtr.

E. Bass

A.

Pad 1

Pad 3

FX 5

Solo

132

Alto Sax.

Bar. Tpt.

Perc.

E. Gtr.

E. Bass

A.

Pad 1

Pad 3

FX 5

Solo

Belinda Carlisle - Heaven Is A Place On Earth 2

Ocarina

♩ = 200,000000 ♪ = 124,000252

6 2 5 7

22 27 27

79

85

91

97 6

108 24

134 2

Belinda Carlisle - Heaven Is A Place On Earth 2

Alto Saxophone

♩ = 200,000000 ♩ = 124,000252
0490ERTH

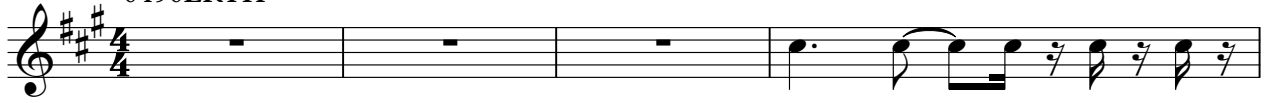

V.S.

50

55

60

64

68

72

77

95

99

108

113

117

121

125

129

132

Baroque Trumpet

Belinda Carlisle - Heaven Is A Place On Earth 2

♩ = 200,000000 ♪ = 124,000252

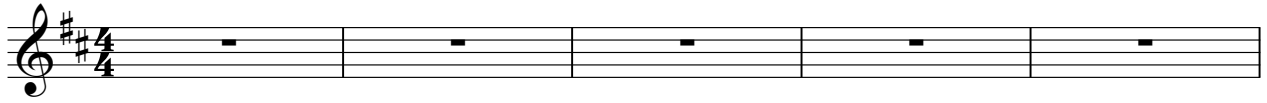

108

113

117

122

127

131

134

Belinda Carlisle - Heaven Is A Place On Earth 2

Percussion

♩ = 200,000000 ♪ = 124,000252

6

13

17

21

24

28

32

36

40

V.S.

Percussion

44

48

52

56

60

64

67

70

74

78

Percussion

4

Percussion

109

112

116

120

124

128

131

134

2

Belinda Carlisle - Heaven Is A Place On Earth 2

Electric Guitar

♩ = 200,000000 ♪ = 124,000252

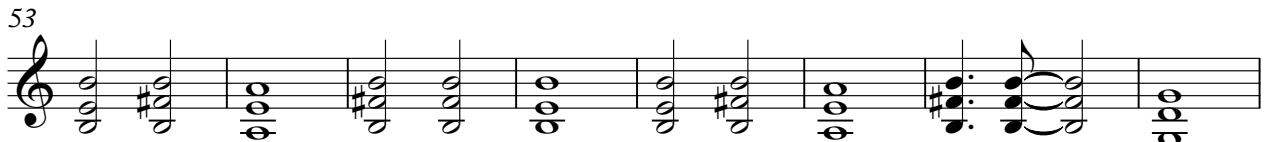
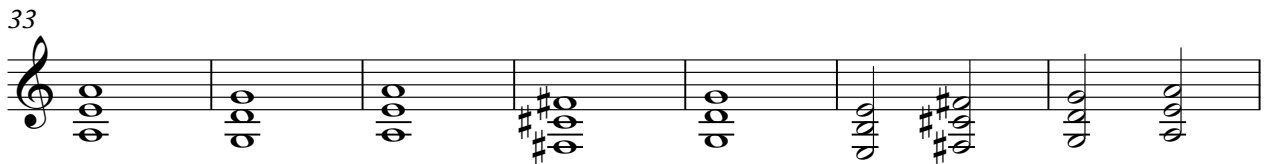
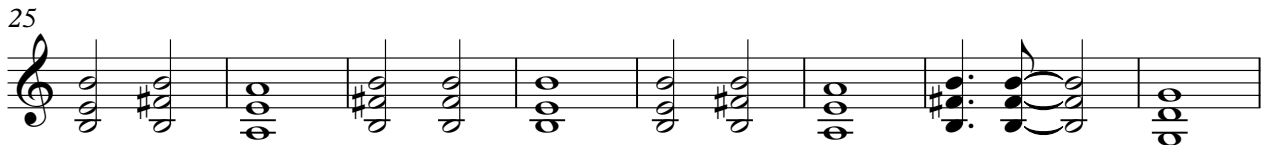
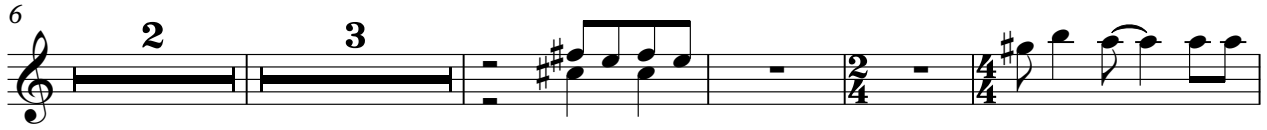
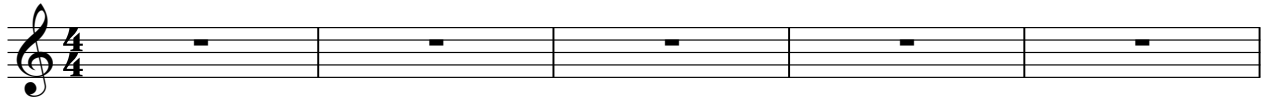

V.S.

61

68

72

76

83

92

104

108

134

Belinda Carlisle - Heaven Is A Place On Earth 2

Electric Guitar

♩ = 200,000000 ♪ = 124,000252

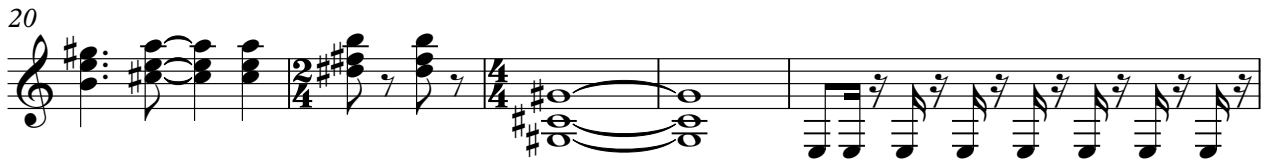
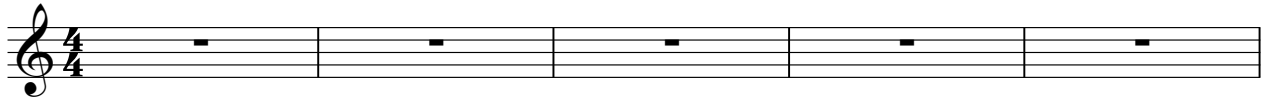

V.S.

37

41

46

52

54

56

58

60

62

64

67

72

77

80

82

84

86

88

90

92

V.S.

94

96

98

100

102

106

108

112

116

120

124

128

131

134

2

Belinda Carlisle - Heaven Is A Place On Earth 2

Electric Bass

♩ = 200,000000 ♪ = 124,000252

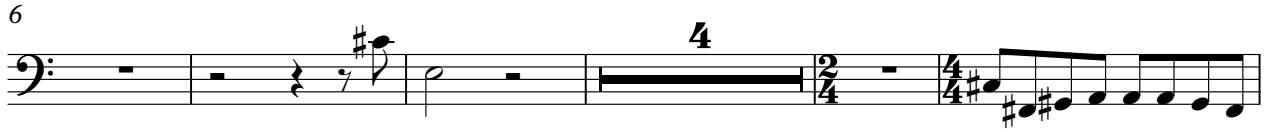
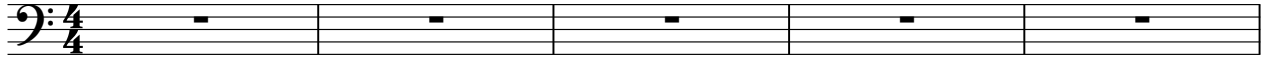

V.S.

34

36

38

40

44

47

50

52

54

56

58

60

62

64

66

68

72

75

78

80

V.S.

82

84

86

88

90

92

94

96

98

100

103

3

111

115

119

123

127

130

134

2

Belinda Carlisle - Heaven Is A Place On Earth 2

Alto

♩ = 200,000000 ♪ = 124,000252

6 **2** **5** **7** **10**

32

40 **9** **10**

64 **9** **2**

80

88 **2** **11**

106 **17**

128

134 **2**

Synth Voice

Belinda Carlisle - Heaven Is A Place On Earth 2

♩ = 200,000000 ♪ = 124,000252

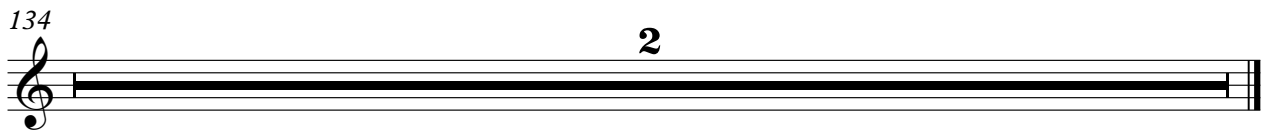
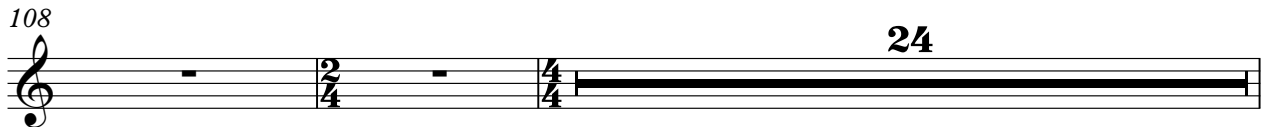
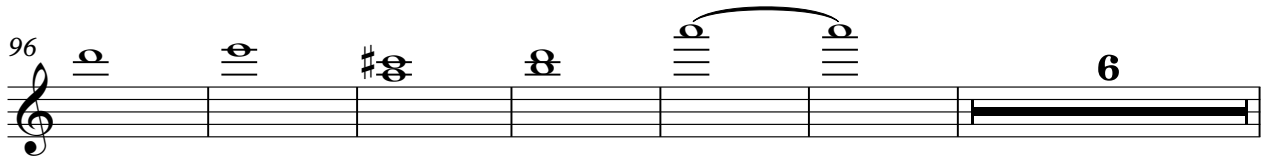
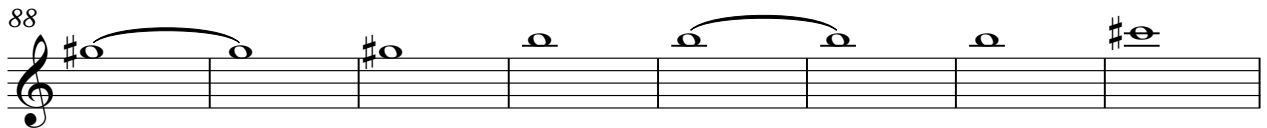
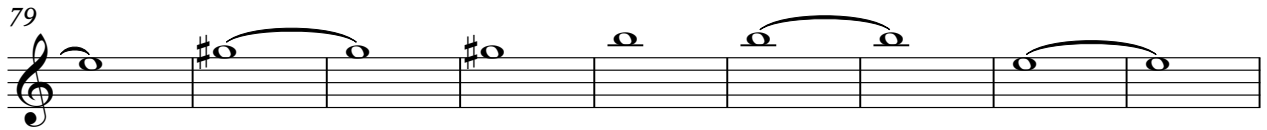
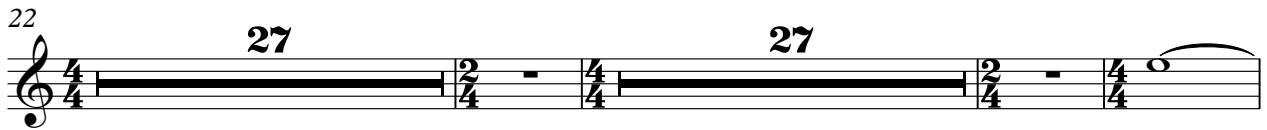

♩ = 200,000000 ♪ = 124,000252

6 **2** **5**

16

20 **16**

40

44

48 **16**

68

72

75 **24**

Pad 3 (Polysynth)

Belinda Carlisle - Heaven Is A Place On Earth 2

♩ = 200,000000 ♪ = 124,000252

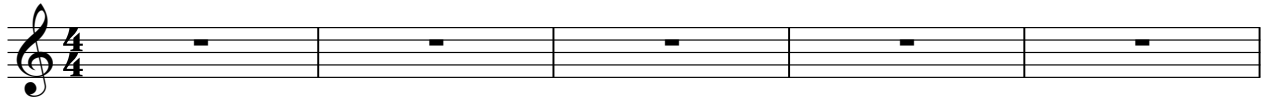

Pad 3 (Polysynth)

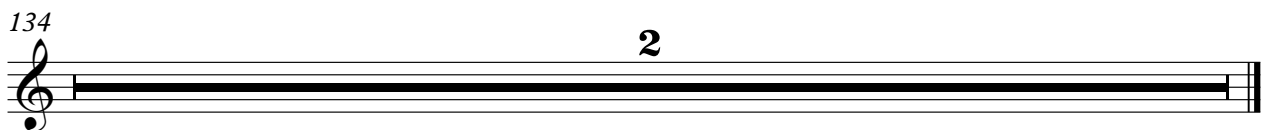

FX 5 (Brightness)

Belinda Carlisle - Heaven Is A Place On Earth 2

♩ = 200,000000 ♪ = 124,000252

2

FX 5 (Brightness)

108

24

134

2

Belinda Carlisle - Heaven Is A Place On Earth 2

FX 5 (Brightness)

♩ = 200,000000 ♩ = 124,000252

5

8

12 6

22 18

43

48 17

69

74

77 4

84

94

112

116

120

124

128

131

134

Belinda Carlisle - Heaven Is A Place On Earth 2

Viola

♩ = 200,000000 ♪ = 124,000252

6

24

32

56

78

134

Belinda Carlisle - Heaven Is A Place On Earth 2

Solo

♩ = 200,000000 ♪ = 124,000252

5

8

12

16

21

25

27

29

31

V.S.

33

35

37

39

43

48

53

55

57

59

61

63

65

67

71

76

79

81

83

85

V.S.

87

89

91

93

95

97

99

101

104

108

