

# Belinda Carlisle Carlisle Belinda - Big Bisou

♩ = 125,000000

trumpette

trombone

drums

guitar

basse

choir

♩ = 125,000000

brass

violon2

MIDI

piano

4

trumpette

trombone

drums

guitar

basse

brass

MIDI

piano

7

trumpette

trombonne

drums

chant

guitar

basse

brass

MIDI

piano

10

drums

chant

guitar

basse

MIDI

piano

13

trombone

drums

chant

guitar

basse

choir

brass

MIDI

piano

5

16

trumpette

trombonne

drums

chant

guitar

basse

choir

brass

MIDI

piano

19

trumpette

trombonne

drums

chant

guitar

basse

brass

MIDI

piano

21

trumpette

trombonne

drums

chant

guitar

basse

brass

MIDI

piano

24

27

trumpette

trombonne

drums

chant

guitar

basse

choir

brass

MIDI

piano

30

trumpette

trombonne

drums

chant

guitar

basse

brass

MIDI

piano

33

36

trumpette

trombonne

drums

chant

guitar

basse

choir

brass

violons

violon2

MIDI

piano

39

42

trombone

drums

chant

guitar

basse

choir

brass

violons

violon2

MIDI

piano

45

trumpette

trombonne

drums

chant

guitar

basse

choir

brass

MIDI

piano

48

trumpette

trombonne

drums

chant

guitar

basse

brass

MIDI

piano

51

picolo

drums

guitar

basse

MIDI

piano

53

picolo

trumpette

trombonne

drums

chant

guitar

basse

choir

brass

MIDI

piano

56

trumpette

trombonne

drums

chant

guitar

basse

brass

MIDI

piano

58

trumpette

trombonne

drums

chant

guitar

basse

brass

MIDI

piano

61

picolo

trumpette

trombonne

drums

chant

guitar

basse

choir

brass

MIDI

piano

64

trumpette

trombonne

drums

chant

guitar

basse

choir

brass

violons

violon2

MIDI

piano

67

drums

chant

guitar

basse

violons

violon2

MIDI

piano

70

73

trumpette

trombonne

drums

chant

guitar

basse

choir

brass

MIDI

piano

76

trumpette

trombonne

drums

chant

guitar

basse

brass

MIDI

piano

78

trumpette

drums

guitar

basse

MIDI

piano

80

picolo

trumpette

drums

chant

guitar

basse

choir

MIDI

piano

82

trumpette

trombonne

drums

chant

guitar

basse

choir

brass

violons

violon2

MIDI

piano

85

trumpette

trombonne

drums

chant

guitar

basse

choir

brass

violons

violon2

MIDI

piano

87

trumpette

trombonne

drums

chant

guitar

basse

choir

brass

violons

violon2

MIDI

piano

89

trumpette

trombonne

drums

chant

guitar

basse

choir

brass

violons

violon2

MIDI

piano

Detailed description of the musical score: The score is for page 33, starting at measure 89. It features a variety of instruments and voices. The trumpet and trombone parts play a rhythmic pattern of eighth notes with a flat key signature. The drums provide a steady beat with a mix of eighth and sixteenth notes. The chant part has a simple melodic line. The guitar part consists of chords, some with a sharp key signature. The basse part has a melodic line with a mix of eighth and sixteenth notes. The choir part has a complex arrangement of notes. The brass part plays a rhythmic pattern similar to the trumpet and trombone. The violons and violon2 parts have a melodic line with a mix of eighth and sixteenth notes. The MIDI part has a simple melodic line. The piano part has a complex arrangement of chords and notes.

91

trumpette

trombonne

drums

chant

guitar

basse

choir

brass

violons

violon2

MIDI

piano

93

trumpette

trombonne

drums

chant

guitar

basse

choir

brass

violons

violon2

MIDI

piano

95

trumpette

trombonne

drums

chant

guitar

basse

choir

brass

violons

violon2

MIDI

piano

97

trumpette

trombonne

drums

chant

guitar

basse

choir

brass

violons

violon2

MIDI

piano

99

trumpette

trombonne

drums

chant

guitar

basse

choir

brass

violons

violon2

MIDI

piano

101

trumpette

trombonne

drums

chant

guitar

basse

choir

brass

violons

violon2

MIDI

piano

103

105

- trumpette**: Two staves, both in treble clef. The top staff has a melodic line with a slur and a fermata. The bottom staff has a harmonic accompaniment.
- drums**: Drum set notation with various rhythmic patterns.

107

trumpette

trumpette

trombonne

drums

chant

guitar

basse

choir

brass

violons

violon2

MIDI

piano

Detailed description of the musical score: The score is for a full orchestra and choir. It begins at measure 107. The trumpet part features a melodic line with a triplet of eighth notes. The trombone and brass parts provide harmonic support with sustained notes. The drums play a steady pattern of eighth notes. The guitar and piano parts consist of chords and arpeggiated figures. The choir and MIDI parts have sparse, rhythmic entries. The bass line is a simple eighth-note pattern. The overall texture is dense and rhythmic.

109

trumpette

trumpette

trombonne

drums

chant

guitar

basse

choir

brass

violons

violon2

MIDI

piano

111

trumpette

trumpette

trombone

drums

chant

guitar

basse

choir

brass

violons

violon2

MIDI

piano

113

- trumpette**: Two staves. The top staff has a melodic line starting with a grace note. The bottom staff has a harmonic accompaniment with a flat key signature.

115

trumpette

trumpette

trombone

drums

chant

guitar

basse

choir

brass

violons

violon2

MIDI

piano

117

trumpette

trumpette

trombonne

drums

chant

guitar

basse

choir

brass

violons

violon2

MIDI

piano

119

trumpette

trumpette

trombonne

drums

chant

guitar

basse

choir

brass

violons

violon2

MIDI

piano

121

trumpette

trumpette

trombonne

drums

chant

guitar

basse

choir

brass

violons

violon2

MIDI

piano

pico

# Belinda Carlisle Carlisle Belinda - Big Bisou

$\text{♩} = 125,000000$

**23**

**26**

**7**

**35**

**17**

**54**

**7**

**63**

**17**

**81**

**41**

Belinda Carlisle Carlisle Belinda - Big Bisou

trumpette

♩ = 125,000000

**102**

105

108

112

116

118

# Belinda Carlisle Carlisle Belinda - Big Bisou

trumpette

♩ = 125,000000

4

9

7

19

4

26

30

4

38

7

48

4

55

58

4

63

8

73

77

80

84

87

91

95

99

103

107

trumpette

111

115

118

Belinda Carlisle Carlisle Belinda - Big Bisou

trombone

♩ = 125,000000

2

7

5

17

21

4

28

4

35

5

45

49

4

56

59

4

8

73

77

84

88

92

96

100

104

108

112

116

119

# Belinda Carlisle Carlisle Belinda - Big Bisou

drums

♩ = 125,000000

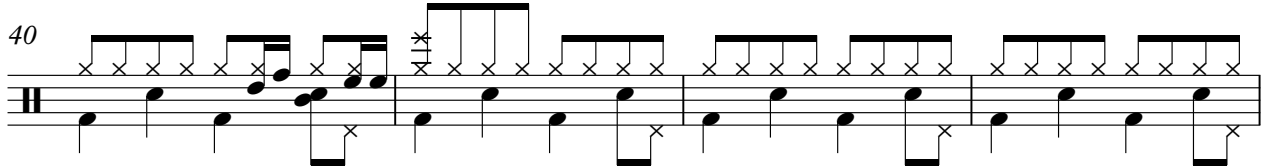
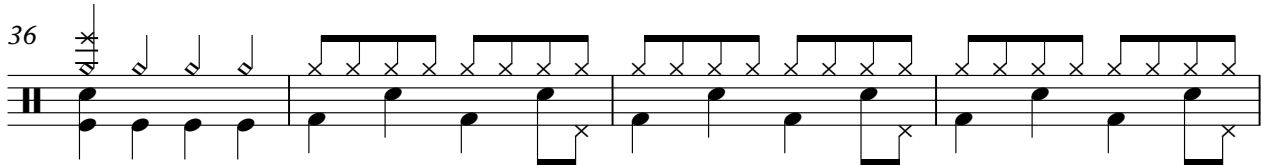
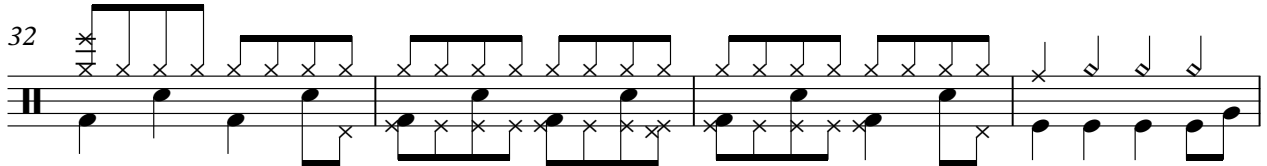
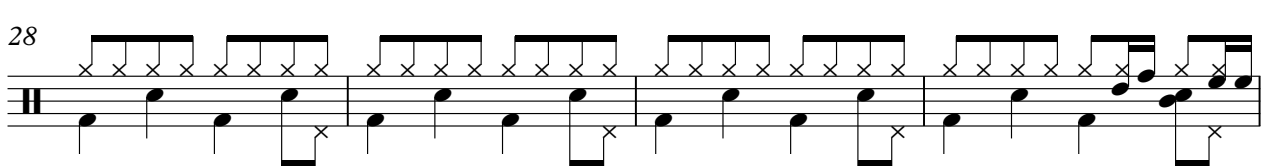
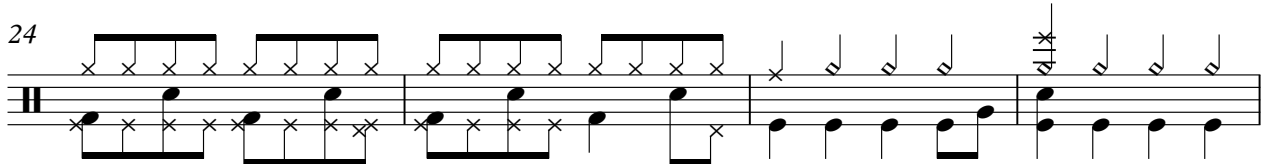
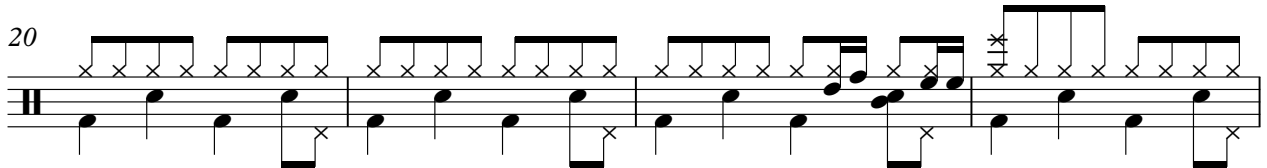
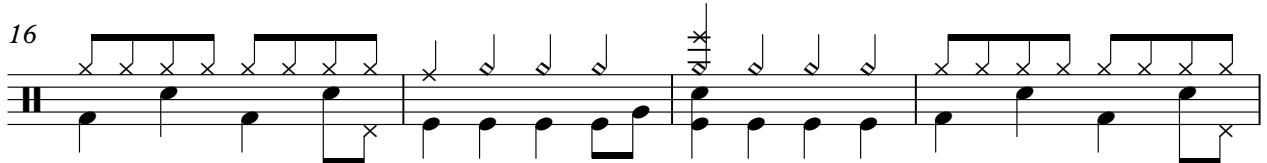
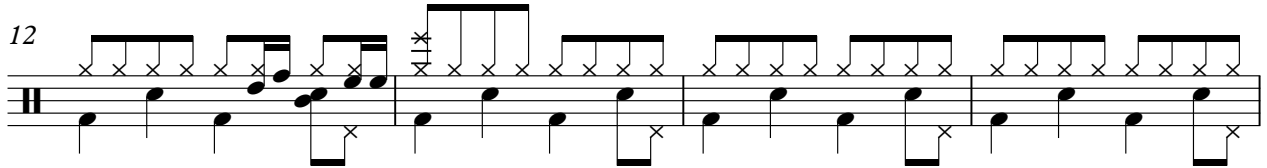
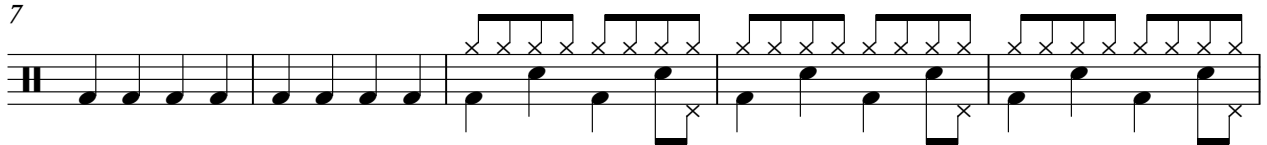

V.S.

drums

44

48

52

55

59

63

67

71

75

79

83

86

89

92

95

98

101

104

107

110

V.S.

drums

113

116

119

# Belinda Carlisle Carlisle Belinda - Big Bisou

chant

♩ = 125,000000

7

11

16

21

3

28

3

35

39

44

49

3

55

3

115

119

# Belinda Carlisle Carlisle Belinda - Big Bisou

guitar

♩ = 125,000000

2

2

10

16

22

28

34

40

46

52

58

V.S.

64

70

75

79

83

89

95

101

107

113

118

# Belinda Carlisle Carlisle Belinda - Big Bisou

basse

♩ = 125,000000

6

11

16

20

24

28

32

36

42

V.S.

47

51

55

59

63

69

75

79

83

87

91

Belinda Carlisle Carlisle Belinda - Big Bisou

choir

♩ = 125,000000

13

19

34

45

55

65

81

87

92

97

V.S.

102

107

112

117

# Belinda Carlisle Carlisle Belinda - Big Bisou

brass

♩ = 125,000000

2

7

16

21

28

35

44

49

56

59

4

8

73

77

84

87

90

93

96

99

102

105

108

111

114

117

119

Belinda Carlisle Carlisle Belinda - Big Bisou

violons

♩ = 125,000000

36

43

20

68

11

84

89

94

99

104

109

114

V.S.

2

violons

118

Belinda Carlisle Carlisle Belinda - Big Bisou

violon2

♩ = 125,000000

36

43

68

84

90

96

102

108

114

118

♩ = 125,000000

5

9

13

18

23

29

Belinda Carlisle Carlisle Belinda - Big Bisou

piano

♩ = 125,000000

V.S.

V.S.

119
