

Belinda Carlisle Carlisle Belinda - La Cantine

♩ = 120,000000

This musical score system includes five percussion parts (labeled Percussion 1-5), a Cabasa, Claves, and four Solo parts. The percussion parts feature rhythmic patterns with accents and slurs. The Cabasa and Claves provide a steady accompaniment. The Solo parts consist of melodic lines with various rhythmic values and accidentals.

5

This musical score system includes four percussion parts (labeled Perc. 1-4), Claves (Cliv.), Tambourine (Tamb.), and three Solo parts. The percussion parts continue with rhythmic patterns. The Claves and Tambourine provide accompaniment. The Solo parts feature melodic lines with complex rhythmic structures and accidentals.

8

Perc. 1  
Perc. 2  
Perc. 3  
Perc. 4  
Clv.  
Tamb.  
Solo  
Solo  
Solo

11

Perc. 1  
Perc. 2  
Perc. 3  
Perc. 4  
Clv.  
Tamb.  
Solo  
Solo  
Solo

14

17

20

23

Perc. 1

Perc. 2

Perc. 3

Perc. 4

Perc. 5

Tom-t.

Clv.

Tamb.

Solo 1

Solo 2

Solo 3

Solo 4

Solo 5

Solo 6

Solo 7

26

Perc. Perc. Perc. Perc. Tom-t. Cab. Solo Solo Solo Solo

29

Perc. Perc. Perc. Perc. Perc. Tamb. Solo Solo Solo Solo

31

Perc.

Perc.

Perc.

Perc.

Tom-t.

Cab.

Solo

Solo

Solo

Solo

Solo

34

Perc.

Perc.

Perc.

Perc.

Tom-t.

Cab.

Solo

Solo

Solo

Solo

Solo

36

Perc.

Tom-t.

Cab.

Solo

39

Perc.

Clav.

Tamb.

Solo

42

Perc. Perc. Perc. Perc. Clv. Tamb. Solo Solo Solo Solo

45

Perc. Perc. Perc. Perc. Clv. Tamb. Solo Solo Solo Solo

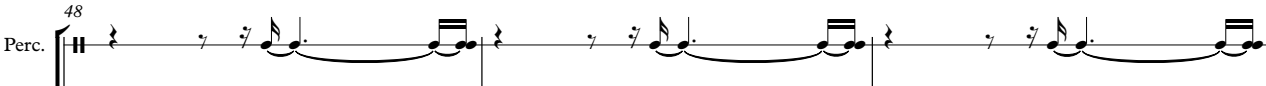

48

Perc. 

Perc. 

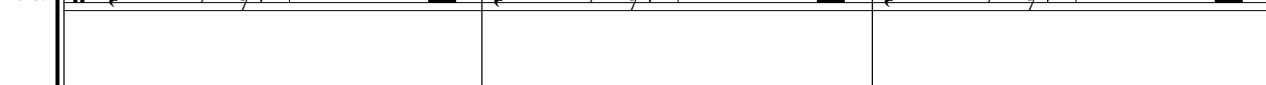
Perc. 

Perc. 

Clv. 

Tamb. 

Solo 

Solo 

Solo 

Solo 

51

54

Perc. Perc. Perc. Perc. Tom-t. Cab. Solo Solo Solo Solo

56

Perc. Perc. Perc. Perc. Perc. Tamb. Solo Solo Solo Solo

58

Perc. Perc. Perc. Perc. Tom-t. Cab. Solo Solo Solo Solo Solo

61

Perc. Perc. Perc. Perc. Tom-t. Cab. Solo Solo Solo Solo Solo

63

Perc.

Perc.

Perc.

Perc.

Tom-t.

Cab.

Solo

Solo

Solo

Solo

Solo

66

Perc.

Perc.

Perc.

Perc.

Clav.

Tamb.

Solo

Solo

Solo

Solo

Solo

69

Perc. 

Perc. 

Perc. 

Perc. 

Clv. 

Tamb. 

Solo 

Solo 

Solo 

Solo 

72

Perc. 

Perc. 

Perc. 

Perc. 

Clv. 

Tamb. 

Solo 

Solo 

Solo 

Solo 

75

Perc. 

Perc. 

Perc. 

Perc. 

Clv. 

Tamb. 

Solo 

Solo 

Solo 

Solo 

77

Perc. 

Perc. 

Perc. 

Perc. 

Perc. 

Tom-t. 

Clv. 

Tamb. 

Solo 

Solo 

Solo 

Solo 

Solo 

Percussion

Belinda Carlisle Carlisle Belinda - La Cantine

♩ = 120,000000

5

9

13

17

20

23

27

31

35

V.S.

38

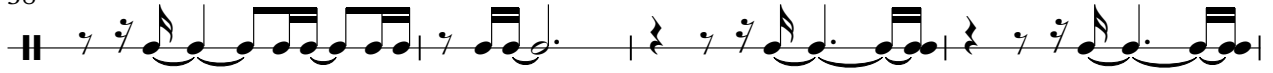

42

46

49

53

57

61

65

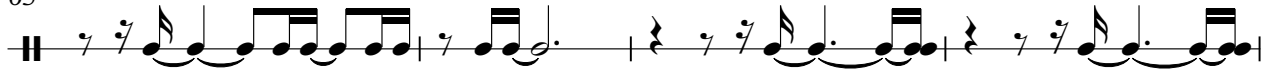

69

73

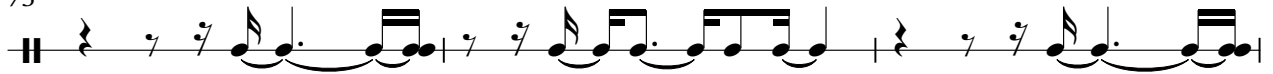

76

33

36

40

43

46

49

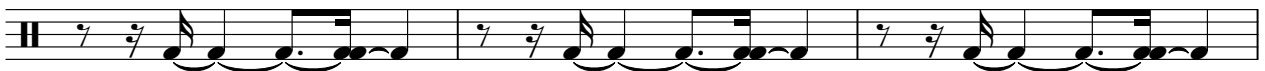

52

55

58

61

64

68

71

74

77

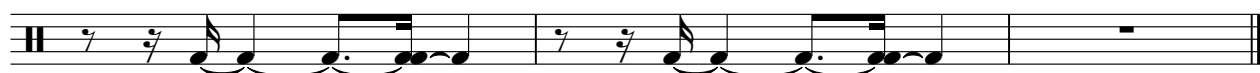

# Belinda Carlisle Carlisle Belinda - La Cantine

## Percussion

♩ = 120,000000

4

8

11

14

17

21

25

29

33

37

V.S.

41

44

48

52

56

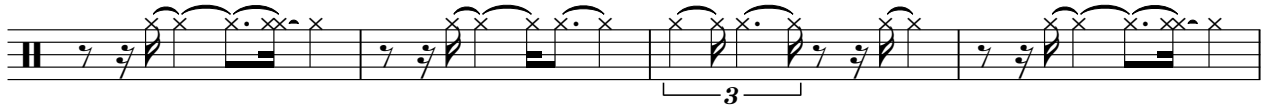

60

64

68

71

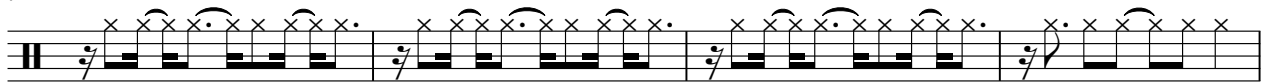

75

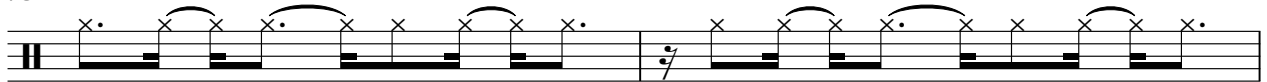

Belinda Carlisle Carlisle Belinda - La Cantine

Percussion

♩ = 120,000000

4

8

12

16

20

24

28

32

35

39

43

47

51

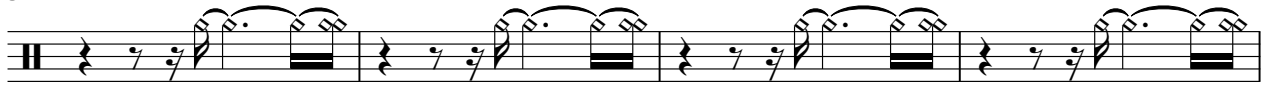

55

59

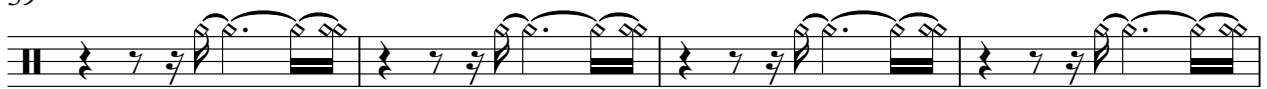

63

68

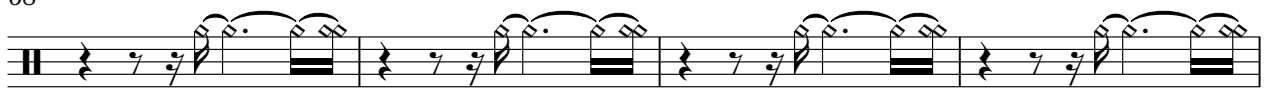

72

76

Percussion

Belinda Carlisle Carlisle Belinda - La Cantine

♩ = 120,000000

35

39

26 14

Percussion

Belinda Carlisle Carlisle Belinda - La Cantine

♩ = 120,000000

**23** **26**

51

**26**

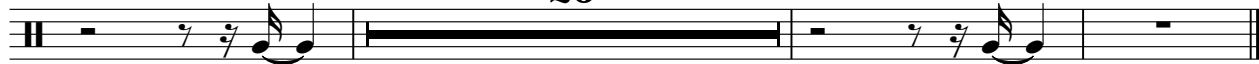

Percussion

Belinda Carlisle Carlisle Belinda - La Cantine

♩ = 120,000000

**29**

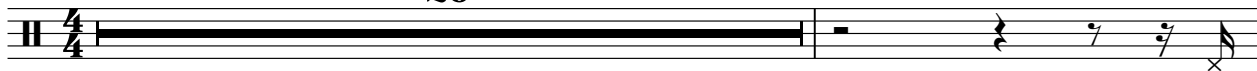

31

**26**

**22**

Tom-toms

Belinda Carlisle Carlisle Belinda - La Cantine

♩ = 120,000000

**23**

28

**3**

36

**14**

55

**3**

62

**14**

Claves

Belinda Carlisle Carlisle Belinda - La Cantine

♩ = 120,000000

2

6

9

12

15

18

21

23

15

40

43

46

49

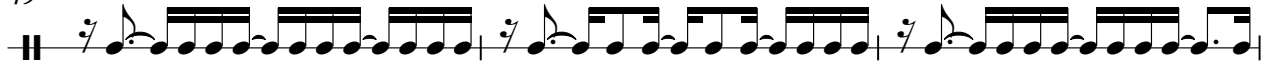

52

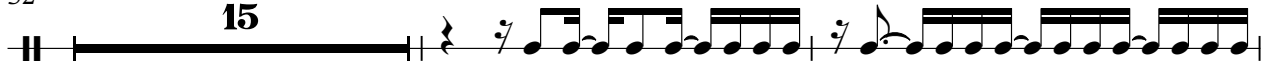

69

72

75

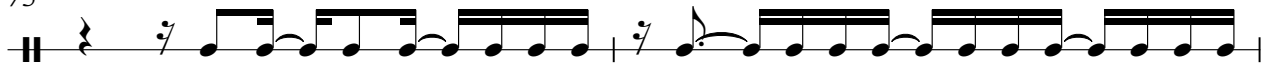

77

Tambourine

Belinda Carlisle Carlisle Belinda - La Cantine

♩ = 120,000000

4

8

12

16

20

24

4

31

9

43

47

50

4

56

68

72

76

Belinda Carlisle Carlisle Belinda - La Cantine

Solo

♩ = 120,000000

3

6

9

11

13

15

18

21

24

27

V.S.

29

31

33

35

37

40

42

45

48

51

54

56

58

60

62

64

67

69

72

75

V.S.

77

Belinda Carlisle Carlisle Belinda - La Cantine

Solo

♩ = 120,000000

4

7

10

13

16

19

22

24

14

40

43

46

49

52

69

72

75

77

Belinda Carlisle Carlisle Belinda - La Cantine

Solo

♩ = 120,000000

4

9

16

2

21

3

26

30

34

37

41

43

2

47

51

55

58

62

65

69

74

77

Belinda Carlisle Carlisle Belinda - La Cantine

Solo

♩ = 120,000000

5 **20**

26

28

30

32

34

36

38 **13**

52

54

56

58

60

62

64

# Belinda Carlisle Carlisle Belinda - La Cantine

Solo

♩ = 120,000000

4

7

10

12

15

18

20

23

25

27

V.S.

53

55

57

59

61

63

64

Belinda Carlisle Carlisle Belinda - La Cantine

Solo

♩ = 120,000000

4 **21**

28 **3**

35 **3** **13**

53 **3**

60 **3**

65 **13**

Solo

# Belinda Carlisle Carlisle Belinda - La Cantine

♩ = 120,000000

**23** **26**

23 26

51 **26**

51 26