

Belinda Carlisle Carlisle Belinda - Le Bougalou Du Loup Garou

♩ = 160,000000
{GNMIDI} Generated by illegal use of GNMIDI 2.0 demo after 13 days (only 5 days free testing allowed)

brass 2

Sax

snare

bassdrum

hh clsd

ride

crash

toms

rimshot

basse

mute guit

LOUP_GARO

brass

{GNMIDI} Generated by illegal use of GNMIDI 2.0 demo after 13 days (only 5 days free testing allowed)

♩ = 160,000000
{GNMIDI} Generated by illegal use of GNMIDI 2.0 demo after 13 days (only 5 days free testing allowed)

14

snare

toms

basse

mute guit

LOUP_GARO

6

6

3

3

6

3

6

3

18

snare

bassdrum

hh cld

ride

crash

basse

mute guit

LOUP_GARO

3

3

3

3

3

3

3

22

snare

bassdrum

hh clsd

ride

crash

basse

mute guit

LOUP_GARO

25

snare

bassdrum

hh clsd

ride

crash

basse

mute guit

LOUP_GARO

28

snare

bassdrum

hh clsd

ride

crash

basse

mute guit

LOUP_GARO

30

snare

bassdrum

hh clsd

ride

basse

mute guit

LOUP_GARO

33

snare

bassdrum

hh clsd

ride

basse

mute guit

LOUP_GARO

36

snare

bassdrum

hh clsd

ride

crash

basse

mute guit

LOUP_GARO

39

snare
bassdrum
hh clsd
ride
basse
mute guit
LOUP_GARO

42

snare
bassdrum
hh clsd
ride
basse
mute guit
LOUP_GARO

45

snare

bassdrum

hh clsd

ride

basse

mute guit

LOUP_GARO

48

snare

bassdrum

hh clsd

ride

basse

mute guit

LOUP_GARO

51

Sax

snare

bassdrum

hh clsd

ride

crash

toms

rimshot

basse

mute guit

LOUP_GARO

brass

55

Sax

bassdrum

hh clsd

rimshot

basse

mute guit

LOUP_GARO

brass

64

- Sax**: Treble clef, mostly rests.
- snare**: Snare drum notation with a sixteenth-note triplet in the second measure.
- bassdrum**: Bass drum notation with a quarter note in the first measure and eighth-note triplets in the third and fourth measures.
- hh clsd**: Hi-hat closed notation with eighth notes and x marks.
- ride**: Ride cymbal notation with eighth notes and x marks.
- crash**: Crash cymbal notation with a single crash in the third measure.
- toms**: Tom drum notation with a sixteenth-note triplet in the second measure.
- rimshot**: Rimshot notation with quarter notes and x marks.
- basse**: Bass line in bass clef.
- mute guit**: Mute guitar line in bass clef.
- LOUP_GARO**: Piano accompaniment in grand staff (treble and bass clefs) with complex sixteenth-note patterns and triplets.
- brass**: Brass line in treble clef, mostly rests.

68

brass 2

Sax

snare

bassdrum

hh clsd

ride

crash

basse

mute guit

LOUP_GARO

brass

71

snare

bassdrum

hh clsd

ride

crash

basse

mute guit

LOUP_GARO

73

brass 2
Sax
snare
bassdrum
hh clsd
ride
crash
basse
mute guit
LOUP_GARO
brass

76

snare
bassdrum
hh clsd
ride
crash
basse
mute guit
LOUP_GARO

78

Sax

snare

bassdrum

hh clsd

ride

basse

mute guit

LOUP_GARO

brass

81

Sax

snare

bassdrum

hh clsd

ride

basse

mute guit

LOUP_GARO

brass

84

Sax

snare

bassdrum

hh clsd

ride

crash

basse

mute guit

LOUP_GARO

brass

87

Sax

snare

bassdrum

hh clsd

ride

basse

mute guit

LOUP_GARO

brass

90

Sax

snare

bassdrum

hh clsd

ride

basse

mute guit

LOUP_GARO

brass

93

Sax

snare

bassdrum

hh clsd

ride

basse

mute guit

LOUP_GARO

brass

96

snare
bassdrum
hh clsd
ride
basse
mute guit
LOUP_GARO

99

Sax
snare
bassdrum
hh clsd
ride
crash
toms
basse
mute guit
LOUP_GARO
brass

102

Sax

snare

bassdrum

hh clsd

ride

crash

basse

mute guit

LOUP_GARO

brass

105

Sax

snare

bassdrum

hh clsd

ride

basse

mute guit

LOUP_GARO

brass

108

Sax

snare

bassdrum

hh clsd

ride

basse

mute guit

LOUP_GARO

brass

111

Sax

snare

bassdrum

hh clsd

ride

toms

basse

mute guit

LOUP_GARO

brass

114

Sax

snare

bassdrum

hh clsd

ride

crash

basse

mute guit

LOUP_GARO

brass

117

Sax

snare

bassdrum

hh clsd

ride

basse

mute guit

LOUP_GARO

brass

120

Sax

snare

bassdrum

hh clsd

ride

basse

mute guit

LOUP_GARO

brass

123

Sax

snare

bassdrum

hh clsd

ride

toms

basse

mute guit

LOUP_GARO

brass

126

Sax

snare

bassdrum

hh clsd

ride

crash

basse

mute guit

LOUP_GARO

brass

128

Sax

snare

bassdrum

hh clsd

ride

basse

mute guit

LOUP_GARO

brass

130

Sax

snare

bassdrum

hh clsd

ride

basse

mute guit

LOUP_GARO

brass

132

Sax

snare

bassdrum

hh clsd

ride

basse

mute guit

LOUP_GARO

brass

This musical score is for a jazz ensemble. The instruments and their parts are as follows:

- crash:** Crash cymbal, mostly silent with a single crash mark.
- basse:** Bass line in the lower register, providing harmonic support.
- mute guit:** Mute guitar line in the lower register, mirroring the bass line.
- brass:** Brass section playing a melodic line in the upper register, mirroring the saxophone.

139

Sax

snare

bassdrum

hh clsd

ride

basse

mute guit

LOUP_GARO

brass

142

Sax

snare

bassdrum

hh clsd

ride

basse

mute guit

LOUP_GARO

brass

145

Sax

snare

bassdrum

hh clsd

ride

basse

mute guit

LOUP_GARO

brass

148

Sax

snare

bassdrum

hh clsd

ride

crash

basse

mute guit

LOUP_GARO

brass

152

Sax

snare

bassdrum

crash

basse

mute guit

LOUP_GARO

brass

153

Sax

snare

bassdrum

crash

toms

basse

mute guit

LOUP_GARO

brass

Belinda Carlisle Carlisle Belinda - Le Bougalou Du Loup

brass 2

{GNMIDI} Generated by illegal use of GNMIDI 2.0 demo after 13 days (only 5 days free testing allowe

$\text{♩} = 160,000,000$

68

71

2

Belinda Carlisle Carlisle Belinda - Le Bougalou Du Loup

Sax

♩ = 160,000000

{GNMIDI} Generated by illegal use of GNMIDI 2.0 demo after 13 days (only 5 days free testing allowe

52 2

58

63 4

70 2 4

78

82

86 3

92 3

94 6

138

Sax

141

144

147

151

snare

Belinda Carlisle Carlisle Belinda - Le Bougalou Du Loup

{GNMIDI} Generated by illegal use of GNMIDI 2.0 demo after 13 days (only 5 days free testing allowed)
♩ = 160,000000

65

71

76

81

87

93

99

105

111

117

123

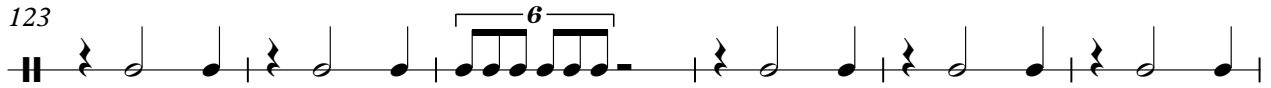

129

135

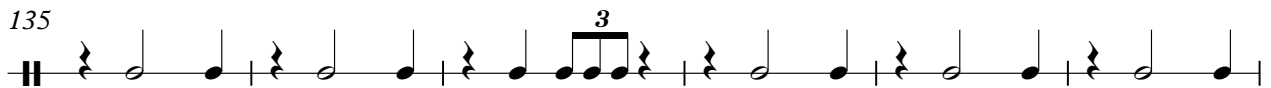

141

147

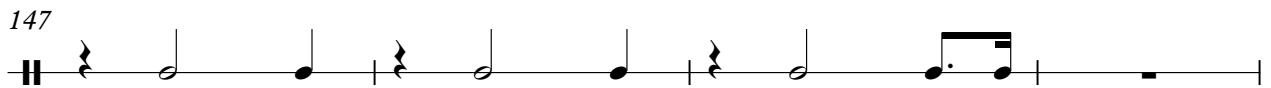

151

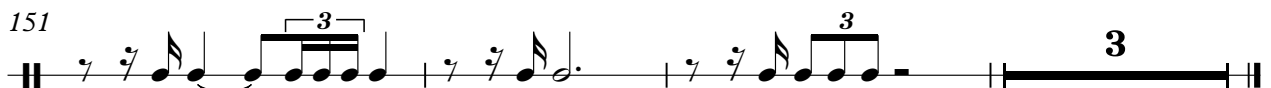

Belinda Carlisle Carlisle Belinda - Le Bougalou Du Loup

bassdrum

♩ = 160,000000

{GNMIDI} Generated by illegal use of GNMIDI 2.0 demo after 13 days (only 5 days free testing allowed)

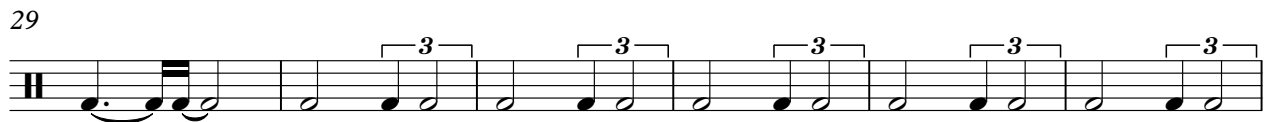

2

bassdrum

66

72

77

83

89

95

101

107

113

119

125

131

137

143

149

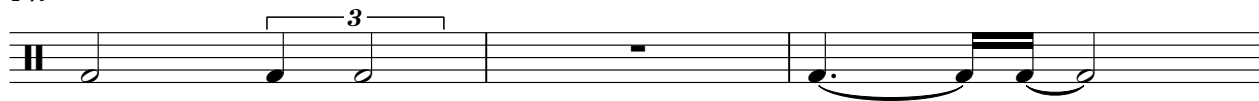

152

Belinda Carlisle Carlisle Belinda - Le Bougalou Du Loup

hh clsd

♩ = 160,000000

{GNMIDI} Generated by illegal use of GNMIDI 2.0 demo after 13 days (only 5 days free testing allowed)

3 12

19

25 2

31

35 3

39

43

47

49

2

hh clsd

52

57

62

68

74

80

84

88

92

96

100

104

108

112

116

120

124

128

132

136

V.S.

4

hh clsd

140

144

147

Belinda Carlisle Carlisle Belinda - Le Bougalou Du Loup

ride

♩ = 160,000000

{GNMIDI} Generated by illegal use of GNMIDI 2.0 demo after 13 days (only 5 days free testing allowed)

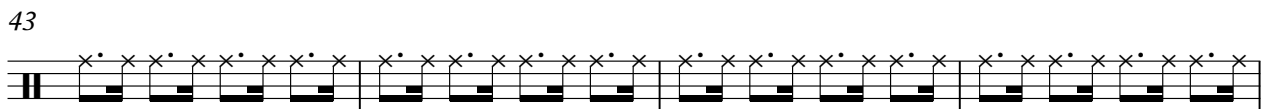
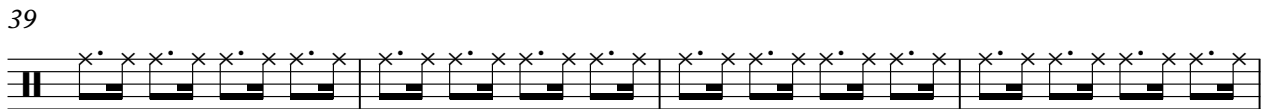
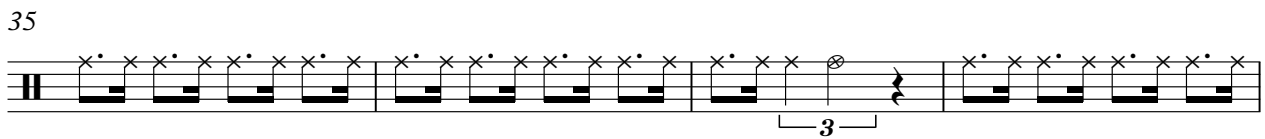
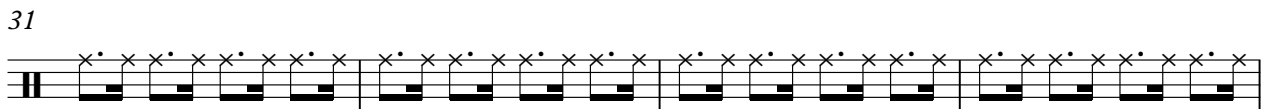
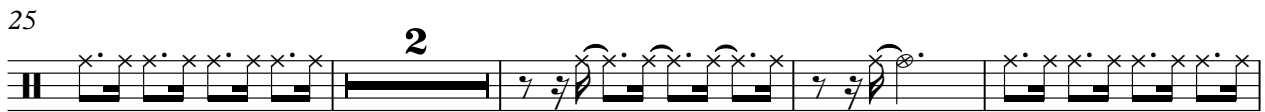
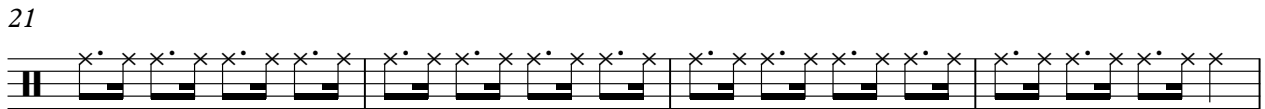
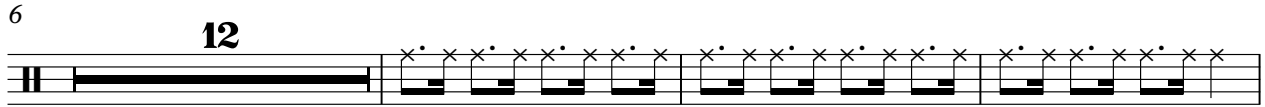

66

70

74

80

84

88

92

96

100

104

108

112

116

120

124

128

132

136

140

144

V.S.

4

ride

147

Belinda Carlisle Carlisle Belinda - Le Bougalou Du Loup

crash

♩ = 160,000000

{GNMIDI} Generated by illegal use of GNMIDI 2.0 demo after 13 days (only 5 days free testing allowed)

3 12

20 3

28 7 13

51 13

69 3

77 7 13

100 11 11

127 11 12

151 3

Belinda Carlisle Carlisle Belinda - Le Bougalou Du Loup

toms

♩ = 160,000000

{GNMIDI} Generated by illegal use of GNMIDI 2.0 demo after 13 days (only 5 days free testing allowed)

16 6 33

52 13 6 33

100 11 3 11

125 6 11 3

138 15 6 3

rimshot

Belinda Carlisle Carlisle Belinda - Le Bougalou Du Loup

♩ = 160,000000

{GNMIDI} Generated by illegal use of GNMIDI 2.0 demo after 13 days (only 5 days free testing allowed)

53

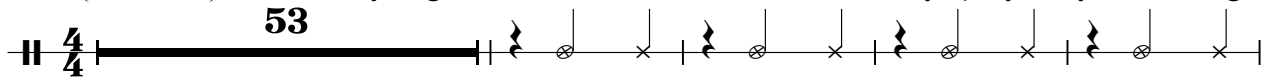

58

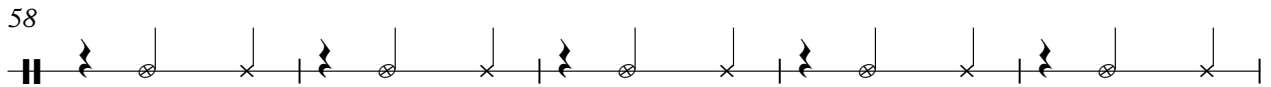

63

92

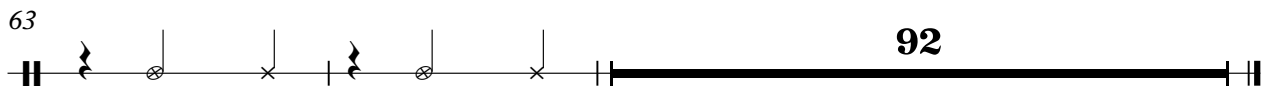

Belinda Carlisle Carlisle Belinda - Le Bougalou Du Loup

basse

{GNMIDI} Generated by illegal use of GNMIDI 2.0 demo after 13 days (only 5 days free testing allowed)

♩ = 160,000000

5

10

16

22

27

30

36

40

44

V.S.

47

53

59

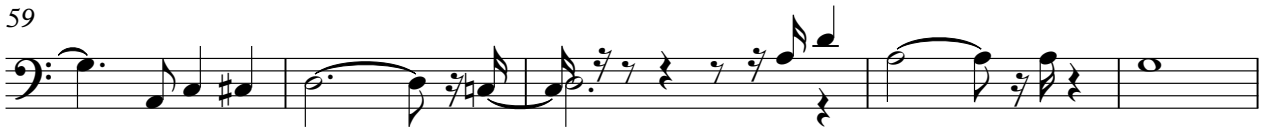

64

70

75

78

84

88

92

95

101

106

112

117

123

128

133

138

143

V.S.

4

basse

148

152

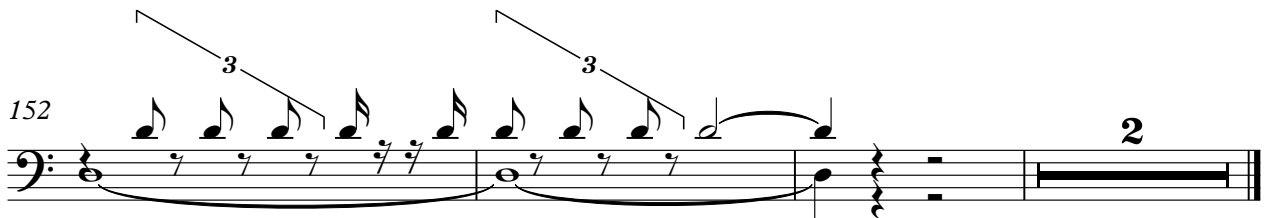

Belinda Carlisle Carlisle Belinda - Le Bougalou Du Loup

mute guit

{GNMIDI} Generated by illegal use of GNMIDI 2.0 demo after 13 days (only 5 days free testing allowed)

♩ = 160,000000

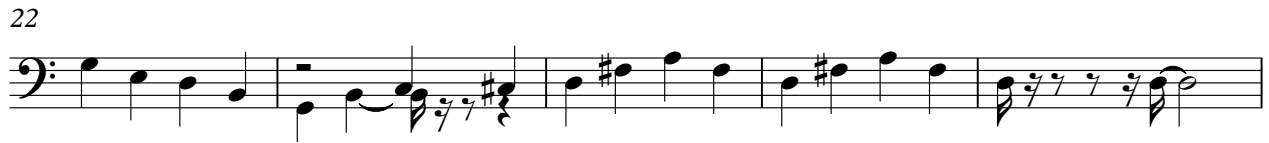

V.S.

47

53

59

64

70

75

78

84

88

92

95

101

106

112

117

123

128

133

138

143

V.S.

4

mute guit

148

152

{GNMIDI} Generated by illegal use of GNMIDI 2.0 demo after 13 days (only 5 days free testing allowed)

♩ = 160,000000

V.S.

27

3

29

6

31

3

33

3

35

3

37

3

39

41

44

46

48

50

LOUP_GARO

5

53

55

59

63

65

67

V.S.

70

6 6 6 6

72

3

73

3 3

75

3

77

6

79

3

81

83

85

87

89

92

94

3

96

3

98

6

101

6

103

6

105

6

3

107

3

LONP_GARO

109

112

115

117

119

121

V.S.

138 LOUP GABO

140

142

144

146

148

LOUP_GARO

151

153

Belinda Carlisle Carlisle Belinda - Le Bougalou Du Loup

brass

♩ = 160,000000

{GNMIDI} Generated by illegal use of GNMIDI 2.0 demo after 13 days (only 5 days free testing allowed)

52 2

58

63 4

70 2 4

78

82

86 3

92 3

94 6

138

brass

3

141

144

147

151

2