

# Ben Bernie - Sweet Georgia Brown

1.0"  
2.1,00  
SWEET GEORGIA BROWN.

♩ = 224,999725

Solo / Tenor sax

Drums / Jazz set

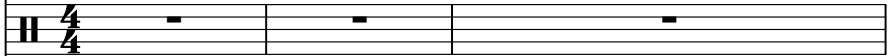

Piano LH / Acoustic piano

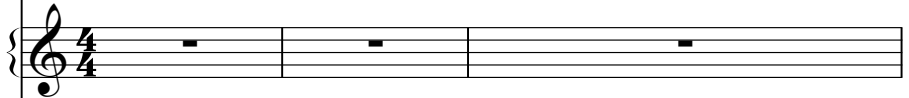

♩ = 224,999725

Guitar / Nylon string

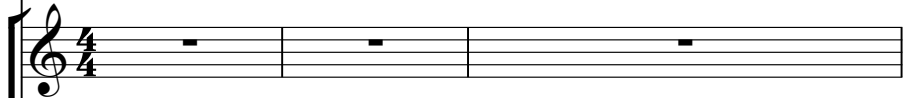

Bass / Slap bass 2

Melody RH / Acoustic piano

4

Drums / Jazz set

Piano LH / Acoustic piano

Guitar / Nylon string

Bass / Slap bass 2

Melody RH / Acoustic piano

6

Drums / Jazz set

Piano LH / Acoustic piano

Guitar / Nylon string

Bass / Slap bass 2

Melody RH / Acoustic piano

8

Drums / Jazz set

Piano LH / Acoustic piano

Guitar / Nylon string

Bass / Slap bass 2

Melody RH / Acoustic piano

9

Drums / Jazz set

Piano LH / Acoustic piano

Guitar / Nylon string

Bass / Slap bass 2

Melody RH / Acoustic piano

3

10

Drums / Jazz set

Piano LH / Acoustic piano

Guitar / Nylon string

Bass / Slap bass 2

Melody RH / Acoustic piano

11

Drums / Jazz set

Piano LH / Acoustic piano

Guitar / Nylon string

Bass / Slap bass 2

Melody RH / Acoustic piano

12

Drums / Jazz set

Piano LH / Acoustic piano

Guitar / Nylon string

Bass / Slap bass 2

Melody RH / Acoustic piano

13

Drums / Jazz set

Piano LH / Acoustic piano

Guitar / Nylon string

Bass / Slap bass 2

Melody RH / Acoustic piano

14

Drums / Jazz set

Piano LH / Acoustic piano

Guitar / Nylon string

Bass / Slap bass 2

Melody RH / Acoustic piano

15

Drums / Jazz set

Piano LH / Acoustic piano

Guitar / Nylon string

Bass / Slap bass 2

Melody RH / Acoustic piano

16

Drums / Jazz set

Piano LH / Acoustic piano

Guitar / Nylon string

Bass / Slap bass 2

Melody RH / Acoustic piano

17

Drums / Jazz set

Piano LH / Acoustic piano

Guitar / Nylon string

Bass / Slap bass 2

Melody RH / Acoustic piano

18

Drums / Jazz set

Piano LH / Acoustic piano

Guitar / Nylon string

Bass / Slap bass 2

Melody RH / Acoustic piano

19

Drums / Jazz set

Piano LH / Acoustic piano

Guitar / Nylon string

Bass / Slap bass 2

Melody RH / Acoustic piano

20

Drums / Jazz set

Piano LH / Acoustic piano

Guitar / Nylon string

Bass / Slap bass 2

Melody RH / Acoustic piano

21

Drums / Jazz set

Piano LH / Acoustic piano

Guitar / Nylon string

Bass / Slap bass 2

Melody RH / Acoustic piano

23

Drums / Jazz set

Piano LH / Acoustic piano

Guitar / Nylon string

Bass / Slap bass 2

Melody RH / Acoustic piano

24

Drums / Jazz set

Piano LH / Acoustic piano

Guitar / Nylon string

Bass / Slap bass 2

Melody RH / Acoustic piano

25

Drums / Jazz set

Piano LH / Acoustic piano

Guitar / Nylon string

Bass / Slap bass 2

Melody RH / Acoustic piano

27

Drums / Jazz set

Piano LH / Acoustic piano

Guitar / Nylon string

Bass / Slap bass 2

Melody RH / Acoustic piano

28

Drums / Jazz set

Piano LH / Acoustic piano

Guitar / Nylon string

Bass / Slap bass 2

Melody RH / Acoustic piano

29

Drums / Jazz set

Piano LH / Acoustic piano

Guitar / Nylon string

Bass / Slap bass 2

Melody RH / Acoustic piano

30

Drums / Jazz set

Piano LH / Acoustic piano

Guitar / Nylon string

Bass / Slap bass 2

Melody RH / Acoustic piano

31

Drums / Jazz set

Piano LH / Acoustic piano

Guitar / Nylon string

Bass / Slap bass 2

Melody RH / Acoustic piano

32

Drums / Jazz set

Piano LH / Acoustic piano

Guitar / Nylon string

Bass / Slap bass 2

Melody RH / Acoustic piano

33

Drums / Jazz set

Piano LH / Acoustic piano

Guitar / Nylon string

Bass / Slap bass 2

Melody RH / Acoustic piano

34

Drums / Jazz set

Piano LH / Acoustic piano

Guitar / Nylon string

Bass / Slap bass 2

Melody RH / Acoustic piano

35

Solo / Tenor sax

Drums / Jazz set

Piano LH / Acoustic piano

Guitar / Nylon string

Bass / Slap bass 2

36

Solo / Tenor sax

Drums / Jazz set

Piano LH / Acoustic piano

Guitar / Nylon string

Bass / Slap bass 2

38.5"  
37.1,00

37

Solo / Tenor sax

Drums / Jazz set

Piano LH / Acoustic piano

Guitar / Nylon string

Bass / Slap bass 2

38

Solo / Tenor sax

Drums / Jazz set

Piano LH / Acoustic piano

Guitar / Nylon string

Bass / Slap bass 2

39

Solo / Tenor sax

Drums / Jazz set

Piano LH / Acoustic piano

Guitar / Nylon string

Bass / Slap bass 2

40

Solo / Tenor sax

Drums / Jazz set

Piano LH / Acoustic piano

Guitar / Nylon string

Bass / Slap bass 2

Detailed description of the musical score for measures 40 and 41. The score is written for five instruments: Solo/Tenor sax, Drums/Jazz set, Piano LH/Acoustic piano, Guitar/Nylon string, and Bass/Slap bass 2. Measure 40 features a melodic line for the saxophone, a complex drum pattern with cymbals and snare, a dense piano accompaniment with many notes, a guitar part with a triplet, and a bass line. Measure 41 shows the saxophone and piano parts resting, while the drums, guitar, and bass continue their parts.

41

Solo / Tenor sax

Drums / Jazz set

Piano LH / Acoustic piano

Guitar / Nylon string

Bass / Slap bass 2

Detailed description of the musical score for measures 41 and 42. The score continues with the same five instruments. Measure 41 shows the saxophone and piano parts resting, while the drums, guitar, and bass continue their parts. Measure 42 shows the saxophone and piano parts rejoining the ensemble with new melodic and harmonic material, while the drums, guitar, and bass continue their parts.

42

Solo / Tenor sax

Drums / Jazz set

Piano LH / Acoustic piano

Guitar / Nylon string

Bass / Slap bass 2

43

Solo / Tenor sax

Drums / Jazz set

Piano LH / Acoustic piano

Guitar / Nylon string

Bass / Slap bass 2

44

Drums / Jazz set

Piano LH / Acoustic piano

Guitar / Nylon string

Bass / Slap bass 2

45

Solo / Tenor sax

Drums / Jazz set

Piano LH / Acoustic piano

Guitar / Nylon string

Bass / Slap bass 2

46

Solo / Tenor sax

Drums / Jazz set

Piano LH / Acoustic piano

Guitar / Nylon string

Bass / Slap bass 2

47

Solo / Tenor sax

Drums / Jazz set

Piano LH / Acoustic piano

Guitar / Nylon string

Bass / Slap bass 2

48

Solo / Tenor sax

Drums / Jazz set

Piano LH / Acoustic piano

Guitar / Nylon string

Bass / Slap bass 2

49

Solo / Tenor sax

Drums / Jazz set

Piano LH / Acoustic piano

Guitar / Nylon string

Bass / Slap bass 2

50

Solo / Tenor sax

Drums / Jazz set

Piano LH / Acoustic piano

Guitar / Nylon string

Bass / Slap bass 2

51

Solo / Tenor sax

Drums / Jazz set

Piano LH / Acoustic piano

Guitar / Nylon string

Bass / Slap bass 2

52

Solo / Tenor sax

Drums / Jazz set

Piano LH / Acoustic piano

Guitar / Nylon string

Bass / Slap bass 2

53

Solo / Tenor sax

Drums / Jazz set

Piano LH / Acoustic piano

Guitar / Nylon string

Bass / Slap bass 2

54

Solo / Tenor sax

Drums / Jazz set

Piano LH / Acoustic piano

Guitar / Nylon string

Bass / Slap bass 2

55

Solo / Tenor sax

Drums / Jazz set

Piano LH / Acoustic piano

Guitar / Nylon string

Bass / Slap bass 2

56

Solo / Tenor sax

Drums / Jazz set

Piano LH / Acoustic piano

Guitar / Nylon string

Bass / Slap bass 2

57

Solo / Tenor sax

Drums / Jazz set

Piano LH / Acoustic piano

Guitar / Nylon string

Bass / Slap bass 2

58

Solo / Tenor sax

Drums / Jazz set

Piano LH / Acoustic piano

Guitar / Nylon string

Bass / Slap bass 2

59

Solo / Tenor sax

Drums / Jazz set

Piano LH / Acoustic piano

Guitar / Nylon string

Bass / Slap bass 2

60

Solo / Tenor sax

Drums / Jazz set

Piano LH / Acoustic piano

Guitar / Nylon string

Bass / Slap bass 2

61

Drums / Jazz set

Piano LH / Acoustic piano

Guitar / Nylon string

Bass / Slap bass 2

62

Solo / Tenor sax

Drums / Jazz set

Piano LH / Acoustic piano

Guitar / Nylon string

Bass / Slap bass 2

63

Solo / Tenor sax

Drums / Jazz set

Piano LH / Acoustic piano

Guitar / Nylon string

Bass / Slap bass 2

64

Solo / Tenor sax

Drums / Jazz set

Piano LH / Acoustic piano

Guitar / Nylon string

Bass / Slap bass 2

65

Solo / Tenor sax

Drums / Jazz set

Piano LH / Acoustic piano

Guitar / Nylon string

Bass / Slap bass 2

66

Solo / Tenor sax

Drums / Jazz set

Piano LH / Acoustic piano

Guitar / Nylon string

Bass / Slap bass 2

67

Drums / Jazz set

Piano LH / Acoustic piano

Guitar / Nylon string

Bass / Slap bass 2

Melody RH / Acoustic piano

68

Drums / Jazz set

Piano LH / Acoustic piano

Guitar / Nylon string

Bass / Slap bass 2

Melody RH / Acoustic piano

69

Drums / Jazz set

Piano LH / Acoustic piano

Guitar / Nylon string

Bass / Slap bass 2

Melody RH / Acoustic piano

70

Drums / Jazz set

Piano LH / Acoustic piano

Guitar / Nylon string

Bass / Slap bass 2

Melody RH / Acoustic piano

71

Drums / Jazz set

Piano LH / Acoustic piano

Guitar / Nylon string

Bass / Slap bass 2

Melody RH / Acoustic piano

72

Drums / Jazz set

Piano LH / Acoustic piano

Guitar / Nylon string

Bass / Slap bass 2

Melody RH / Acoustic piano

73

Drums / Jazz set

Piano LH / Acoustic piano

Guitar / Nylon string

Bass / Slap bass 2

Melody RH / Acoustic piano

74

Drums / Jazz set

Piano LH / Acoustic piano

Guitar / Nylon string

Bass / Slap bass 2

Melody RH / Acoustic piano

75

Drums / Jazz set

Piano LH / Acoustic piano

Guitar / Nylon string

Bass / Slap bass 2

Melody RH / Acoustic piano

76

Drums / Jazz set

Piano LH / Acoustic piano

Guitar / Nylon string

Bass / Slap bass 2

Melody RH / Acoustic piano

77

Drums / Jazz set

Piano LH / Acoustic piano

Guitar / Nylon string

Bass / Slap bass 2

Melody RH / Acoustic piano

78

Drums / Jazz set

Piano LH / Acoustic piano

Guitar / Nylon string

Bass / Slap bass 2

Melody RH / Acoustic piano

79

Drums / Jazz set

Piano LH / Acoustic piano

Guitar / Nylon string

Bass / Slap bass 2

Melody RH / Acoustic piano

80

Drums / Jazz set

Piano LH / Acoustic piano

Guitar / Nylon string

Bass / Slap bass 2

Melody RH / Acoustic piano

81

Drums / Jazz set

Piano LH / Acoustic piano

Guitar / Nylon string

Bass / Slap bass 2

Melody RH / Acoustic piano

82

Drums / Jazz set

Piano LH / Acoustic piano

Guitar / Nylon string

Bass / Slap bass 2

Melody RH / Acoustic piano

83

Drums / Jazz set

Piano LH / Acoustic piano

Guitar / Nylon string

Bass / Slap bass 2

Melody RH / Acoustic piano

84

Drums / Jazz set

Piano LH / Acoustic piano

Guitar / Nylon string

Bass / Slap bass 2

Melody RH / Acoustic piano

1'31.0"  
86.1,00

85

Drums / Jazz set

Piano LH / Acoustic piano

Guitar / Nylon string

Bass / Slap bass 2

Melody RH / Acoustic piano

87

Drums / Jazz set

Piano LH / Acoustic piano

Guitar / Nylon string

Bass / Slap bass 2

Melody RH / Acoustic piano

88

Drums / Jazz set

Piano LH / Acoustic piano

Guitar / Nylon string

Bass / Slap bass 2

Melody RH / Acoustic piano

89

Drums / Jazz set

Piano LH / Acoustic piano

Guitar / Nylon string

Bass / Slap bass 2

Melody RH / Acoustic piano

91

Drums / Jazz set

Piano LH / Acoustic piano

Guitar / Nylon string

Bass / Slap bass 2

Melody RH / Acoustic piano

92

Drums / Jazz set

Piano LH / Acoustic piano

Guitar / Nylon string

Bass / Slap bass 2

Melody RH / Acoustic piano

93

Drums / Jazz set

Piano LH / Acoustic piano

Guitar / Nylon string

Bass / Slap bass 2

Melody RH / Acoustic piano

94

Drums / Jazz set

Piano LH / Acoustic piano

Guitar / Nylon string

Bass / Slap bass 2

Melody RH / Acoustic piano

95

Drums / Jazz set

Piano LH / Acoustic piano

Guitar / Nylon string

Bass / Slap bass 2

Melody RH / Acoustic piano

96

Drums / Jazz set

Piano LH / Acoustic piano

Guitar / Nylon string

Bass / Slap bass 2

Melody RH / Acoustic piano

97

Drums / Jazz set

Piano LH / Acoustic piano

Guitar / Nylon string

Bass / Slap bass 2

Melody RH / Acoustic piano

98

Drums / Jazz set

Piano LH / Acoustic piano

Guitar / Nylon string

Bass / Slap bass 2

Melody RH / Acoustic piano

99

Drums / Jazz set

Piano LH / Acoustic piano

Guitar / Nylon string

Bass / Slap bass 2

Melody RH / Acoustic piano

100

Drums / Jazz set

Piano LH / Acoustic piano

Guitar / Nylon string

Bass / Slap bass 2

Bass notation for slap bass 2, showing a sequence of eighth notes.

Melody RH / Acoustic piano

Melody right hand notation, showing a sequence of notes.

# Ben Bernie - Sweet Georgia Brown

Solo / Tenor sax

♩ = 224,999725

34

37

40

43

47

50

53

56

59

2

62

Solo / Tenor sax

64

66

35

# Ben Bernie - Sweet Georgia Brown

Drums / Jazz set

$\text{♩} = 224,999725$

4

8

12

16

20

23

26

30

34

38

V.S.

42

46

50

54

58

62

66

70

73

77

81

85

88

92

96

99

♩ = 224,999725

4

7

10

13

16

18

21

24

27

31

35

39

42

46

49

52

55

60

V.S.

65

68

71

74

77

80

Ben Bernie - Sweet Georgia Brown

Guitar / Nylon string

♩ = 224,999725

V.S.

# Ben Bernie - Sweet Georgia Brown

Bass / Slap bass 2

♩ = 224,999725

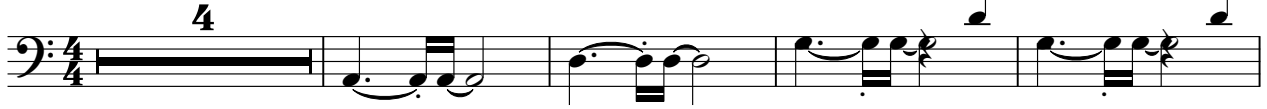

V.S.

56

62

68

73

78

84

89

94

98

Ben Bernie - Sweet Georgia Brown

Melody RH / Acoustic piano

♩ = 224,999725

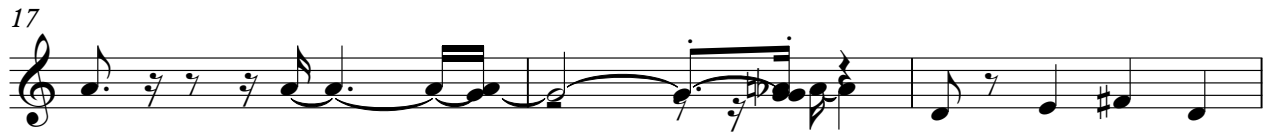

67

71

75

78

81

84

88

92

96

98

