

Ben Cramer - De Clown

♩ = 99,000099

FR. HORN

TUBA

DRUMS

STEEL GTR

JAZZ GTR

ACOU BASS

BANDNEON

♩ = 99,000099

STRINGS

STRINGS

STRINGS

FRETNOISE

STEEL GTR

STRINGS

STRINGS

FRETNOISE

9

STEEL GTR

JAZZ GTR

ACOU BASS

BANDNEON

STRINGS

STRINGS

FRETNOISE

13

STEEL GTR

JAZZ GTR

ACOU BASS

BANDNEON

17 3

STEEL GTR

JAZZ GTR

ACOU BASS

BANDNEON

FRETNOISE

21

STEEL GTR

JAZZ GTR

ACOU BASS

BANDNEON

25

TUBA

DRUMS

STEEL GTR

JAZZ GTR

ACOU BASS

BANDNEON

STRINGS

STRINGS

FRETNOISE

29

32

35

TUBA

DRUMS

STEEL GTR

JAZZ GTR

ACOU BASS

STRINGS

STRINGS

STRINGS

38

TUBA

DRUMS

STEEL GTR

JAZZ GTR

ACOU BASS

STRINGS

STRINGS

STRINGS

FRETNOISE

41

TUBA

DRUMS

STEEL GTR

JAZZ GTR

ACOU BASS

STRINGS

STRINGS

STRINGS

45

STEEL GTR

JAZZ GTR

ACOU BASS

STRINGS

STRINGS

48

STEEL GTR

JAZZ GTR

ACOU BASS

STRINGS

STRINGS

FRETNOISE

52

STEEL GTR

JAZZ GTR

ACOU BASS

STRINGS

STRINGS

55

STEEL GTR

JAZZ GTR

ACOU BASS

STRINGS

STRINGS

FRETNOISE

58

TUBA

DRUMS

STEEL GTR

JAZZ GTR

ACOU BASS

STRINGS

STRINGS

61

64

67

TUBA

DRUMS

STEEL GTR

JAZZ GTR

ACOU BASS

STRINGS

STRINGS

STRINGS

70

TUBA

DRUMS

STEEL GTR

JAZZ GTR

ACOU BASS

STRINGS

STRINGS

STRINGS

FRETNOISE

73

TUBA

DRUMS

STEEL GTR

JAZZ GTR

ACOU BASS

BANDNEON

STRINGS

STRINGS

STRINGS

77

FR. HORN

TUBA

STEEL GTR

JAZZ GTR

ACOU BASS

BANDNEON

STRINGS

3

80

FR. HORN

TUBA

STEEL GTR

JAZZ GTR

ACOU BASS

BANDNEON

STRINGS

3

84

FR.HORN

TUBA

STEEL GTR

JAZZ GTR

ACOU BASS

BANDNEON

STRINGS

87

FR.HORN

TUBA

STEEL GTR

JAZZ GTR

ACOU BASS

BANDNEON

STRINGS

90

FR.HORN
TUBA
DRUMS
STEEL GTR
JAZZ GTR
ACOU BASS
BANDNEON
STRINGS
STRINGS

93

TUBA
DRUMS
STEEL GTR
JAZZ GTR
ACOU BASS
STRINGS
STRINGS
FRETN OISE

96

TUBA

DRUMS

STEEL GTR

JAZZ GTR

ACOU BASS

STRINGS

STRINGS

FRETNOISE

99

FR.HORN

TUBA

DRUMS

STEEL GTR

JAZZ GTR

ACOU BASS

STRINGS

STRINGS

STRINGS

102

FR. HORN

TUBA

DRUMS

STEEL GTR

JAZZ GTR

ACOU BASS

STRINGS

STRINGS

STRINGS

FRETNOISE

105

FR.HORN

TUBA

DRUMS

STEEL GTR

JAZZ GTR

ACOU BASS

STRINGS

STRINGS

STRINGS

109

TUBA

DRUMS

STEEL GTR

JAZZ GTR

ACOU BASS

STRINGS

STRINGS

FRETNOISE

112

TUBA

DRUMS

STEEL GTR

JAZZ GTR

ACOU BASS

STRINGS

STRINGS

FRETNOISE

115

FR.HORN

TUBA

DRUMS

STEEL GTR

JAZZ GTR

ACOU BASS

STRINGS

STRINGS

STRINGS

118

FR. HORN

TUBA

DRUMS

STEEL GTR

JAZZ GTR

ACOU BASS

STRINGS

STRINGS

STRINGS

FRETNOISE

121

FR.HORN

TUBA

DRUMS

STEEL GTR

JAZZ GTR

ACOU BASS

STRINGS

STRINGS

STRINGS

FR.HORN

Ben Cramer - De Clown

♩ = 99,000099

75

81

88

8

101

8

116

4

TUBA

Ben Cramer - De Clown

♩ = 99,000099

26

31

36

41

16

61

66

71

74

3

TUBA

79

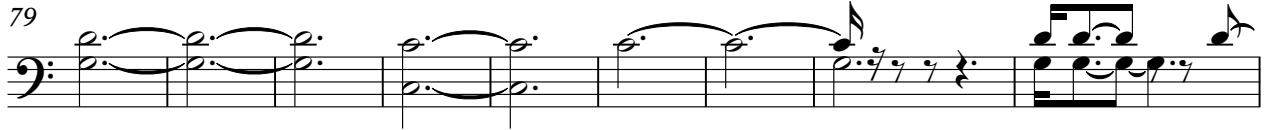

88

95

100

105

111

116

120

DRUMS

Ben Cramer - De Clown

♩ = 99,000099

25

30

35

40

15

59

64

69

73

15

DRUMS

91

96

101

106

111

116

120

STEEL GTR

Ben Cramer - De Clown

♩ = 99,000099

2

7

12

16

21

26

30

34

38

41

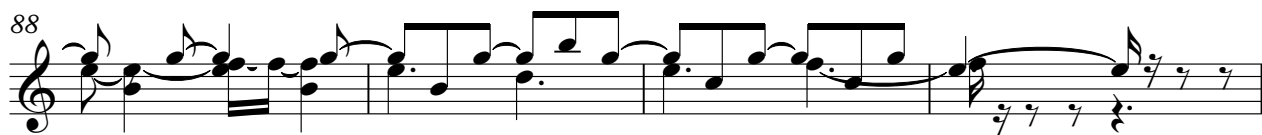

♩ = 99,000099

9

15

21

27

32

38

45

51

57

63

JAZZ GTR

69

75

82

88

94

99

105

111

117

121

ACOU BASS

Ben Cramer - De Clown

♩ = 99,000099

10

18

26

33

41

49

56

63

71

79

V.S.

2

ACOU BASS

87

94

102

110

117

3

♩ = 99,000099

10

15

15

20

20

24

24

28

28

46

76

80

85

89

Ben Cramer - De Clown

STRINGS

♩ = 99,000099

2

3

3

6

3

3

9

3

3

3

15

27

31

3

34

3

6

6

3

39

3

45

3

3

3

48

3

3

3

52

3

3

3

3

V.S.

STRINGS

55

58

62

65

69

76

79

82

86

89

93

3

97

3 6 6 3

101

110

3 3 3

113

3 6 6 3

117

2

STRINGS

Ben Cramer - De Clown

♩ = 99,000099

2

12 16

36

44 8

59

70 16

92

102

111

119 2

STRINGS

Ben Cramer - De Clown

♩ = 99,000099

33

37

42

49

16

68

71

23

99

102

104

7

2

115

STRINGS

118

120

FRETNOISE

Ben Cramer - De Clown

♩ = 99,000099

