

Ben Cramer - De Oude Muzikant

♩ = 192,000000

DRUMS

ACCORDION

A.PIANO 1

A.PIANO 1

7

DRUMS

ACCORDION

A.PIANO 1

A.PIANO 1

11

DRUMS

ACCORDION

A.PIANO 1

A.PIANO 1

15

DRUMS

ACCORDION

A.PIANO 1

A.PIANO 1

18

DRUMS

ACCORDION

A.PIANO 1

A.PIANO 1

21

DRUMS

ACCORDION

A.PIANO 1

A.PIANO 1

25

DRUMS

ACCORDION

A.PIANO 1

A.PIANO 1

29

DRUMS

ACCORDION

A.PIANO 1

A.PIANO 1

33

DRUMS

ACCORDION

A.PIANO 1

A.PIANO 1

37

DRUMS

ACCORDION

A.PIANO 1

A.PIANO 1

41

ALTO SAX

DRUMS

FINGERDBAS

ACCORDION

A.PIANO 1

A.PIANO 1

45

ALTO SAX

DRUMS

FINGERDBAS

ACCORDION

A.PIANO 1

A.PIANO 1

49

ALTO SAX

DRUMS

FINGERDBAS

ACCORDION

A.PIANO 1

A.PIANO 1

52

DRUMS

FINGERDBAS

ACCORDION

A.PIANO 1

A.PIANO 1

56

ALTO SAX

DRUMS

FINGERDBAS

ACCORDION

A.PIANO 1

A.PIANO 1

60

ALTO SAX

DRUMS

FINGERDBAS

ACCORDION

A.PIANO 1

A.PIANO 1

64

ALTO SAX

DRUMS

FINGERDBAS

ACCORDION

A.PIANO 1

A.PIANO 1

68

ALTO SAX

DRUMS

FINGERDBAS

ACCORDION

A.PIANO 1

A.PIANO 1

72

ALTO SAX

DRUMS

FINGERDBAS

ACCORDION

A.PIANO 1

A.PIANO 1

76

ALTO SAX

DRUMS

FINGERDBAS

ACCORDION

A.PIANO 1

A.PIANO 1

80

ALTO SAX

DRUMS

FINGERDBAS

ACCORDION

A.PIANO 1

A.PIANO 1

84

ALTO SAX

DRUMS

FINGERDBAS

ACCORDION

A.PIANO 1

A.PIANO 1

88

ALTO SAX

DRUMS

FINGERDBAS

ACCORDION

A.PIANO 1

A.PIANO 1

92

DRUMS

FINGERDBAS

ACCORDION

A.PIANO 1

A.PIANO 1

95

DRUMS

FINGERDBAS

ACCORDION

A.PIANO 1

A.PIANO 1

99

ALTO SAX

DRUMS

FINGERDBAS

ACCORDION

A.PIANO 1

A.PIANO 1

103

ALTO SAX

DRUMS

FINGERDBAS

ACCORDION

A.PIANO 1

A.PIANO 1

107

ALTO SAX

DRUMS

FINGERDBAS

ACCORDION

A.PIANO 1

A.PIANO 1

111

ALTO SAX

DRUMS

FINGERDBAS

ACCORDION

A.PIANO 1

A.PIANO 1

115

DRUMS

FINGERDBAS

ACCORDION

A.PIANO 1

A.PIANO 1

119

123

126

ALTO SAX

DRUMS

FINGERDBAS

ACCORDION

A.PIANO 1

A.PIANO 1

129

DRUMS

FINGERDBAS

ACCORDION

A.PIANO 1

A.PIANO 1

133

ALTO SAX

DRUMS

FINGERDBAS

ACCORDION

A.PIANO 1

A.PIANO 1

137

ALTO SAX

DRUMS

FINGERDBAS

ACCORDION

A.PIANO 1

A.PIANO 1

141

ALTO SAX

DRUMS

FINGERDBAS

ACCORDION

A.PIANO 1

A.PIANO 1

145

ALTO SAX

DRUMS

FINGERDBAS

ACCORDION

A.PIANO 1

A.PIANO 1

149

ALTO SAX

DRUMS

FINGERDBAS

ACCORDION

A.PIANO 1

A.PIANO 1

153

ALTO SAX

DRUMS

FINGERDBAS

ACCORDION

A.PIANO 1

A.PIANO 1

157

ALTO SAX

DRUMS

FINGERDBAS

ACCORDION

A.PIANO 1

A.PIANO 1

160

ALTO SAX

DRUMS

FINGERDBAS

ACCORDION

A.PIANO 1

A.PIANO 1

164

ALTO SAX

DRUMS

FINGERDBAS

ACCORDION

A.PIANO 1

A.PIANO 1

168

ALTO SAX

DRUMS

FINGERDBAS

ACCORDION

A.PIANO 1

A.PIANO 1

171

ALTO SAX

DRUMS

FINGERDBAS

ACCORDION

A.PIANO 1

A.PIANO 1

175

ALTO SAX

DRUMS

FINGERDBAS

ACCORDION

A.PIANO 1

A.PIANO 1

179

ALTO SAX

DRUMS

FINGERDBAS

ACCORDION

A.PIANO 1

A.PIANO 1

183

ALTO SAX

DRUMS

FINGERDBAS

ACCORDION

A.PIANO 1

A.PIANO 1

187

ALTO SAX

DRUMS

FINGERDBAS

ACCORDION

A.PIANO 1

A.PIANO 1

191

ALTO SAX

DRUMS

FINGERDBAS

ACCORDION

A.PIANO 1

A.PIANO 1

195

ALTO SAX

DRUMS

FINGERDBAS

ACCORDION

A.PIANO 1

A.PIANO 1

199

ALTO SAX

DRUMS

FINGERDBAS

ACCORDION

A.PIANO 1

204

ALTO SAX

DRUMS

FINGERDBAS

ACCORDION

A.PIANO 1

207

ALTO SAX

DRUMS

FINGERDBAS

ACCORDION

A.PIANO 1

Ben Cramer - De Oude Muzikant

ALTO SAX

♩ = 192,000000

41

49

65

76

87

107

120

136

147

154

160

170

180

190

202

DRUMS

Ben Cramer - De Oude Muzikant

♩ = 192,000000

3

3

10

18

26

34

42

49

57

65

73

V.S.

81

81

88

88

95

95

102

102

109

109

116

116

123

123

130

130

137

137

144

144

DRUMS

151

158

165

173

181

189

197

204

♩ = 192,000000

**41**

48

56

64

72

80

88

96

104

112

V.S.

120

128

136

144

152

160

168

176

184

192

FINGERDBAS

200

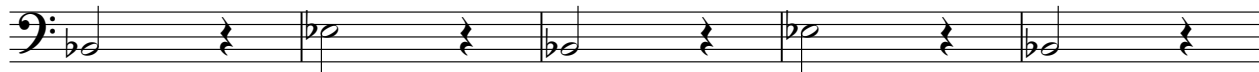

205

ACCORDION

Ben Cramer - De Oude Muzikant

♩ = 192,000000

3

11

17

6 3 6 3 6 6 3

21

29

37

6

44

50

6 3 6 3 6 3

54

6 3

61

V.S.

## ACCORDION

69

6 3 6 3

76

6 3

84

91

6 3 6

95

6 3 6 3

101

109

6 3

117

125

6 3 6

129

6 3 6

ACCORDION

135

143

150

157

163

169

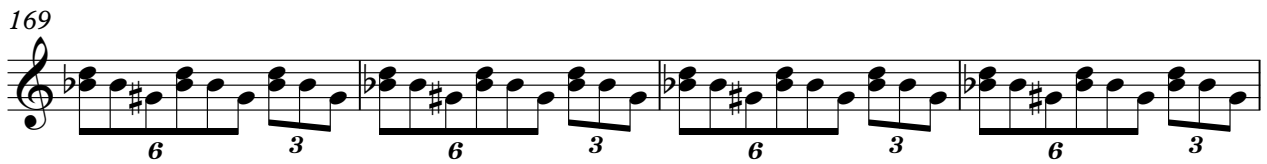

173

181

189

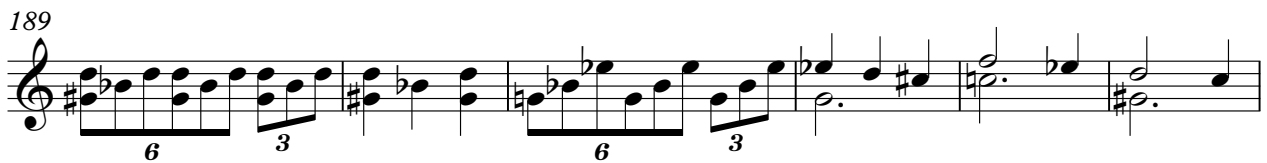

195

V.S.

ACCORDION

203

206

Ben Cramer - De Oude Muzikant

A.PIANO 1

♩ = 192,000000

3

10

17

24

31

38

45

52

59

66

V.S.

143  
150  
157  
164  
171  
178  
185  
192  
200  
205

Ben Cramer - De Oude Muzikant

A.PIANO 1

♩ = 192,000000

3

9

14

19

24

29

34

39

44

49

V.S.

154

159

164

169

174

179

184

189

194

197

11