

Ben E King - Me

♩ = 200,000000 ♩ = 120,000000

Clsd Hat

Percussion

Triangle

Cabasa

Congas

Lo Conga

Hi Conga

Bass Gtr

Solo

Guitar 1

Guitar 2

String 1

Solo Str

Grp Vox

Solo

Lead Vox

Solo

8

Tri.

Cab.

Congas

Congas

Solo

Solo

Solo

Solo

13

Tri.
Cab.
Congas
Congas
Solo
Solo
Solo
Solo

17

Tri.
Cab.
Congas
Congas
Solo
Solo
Solo
Solo

21

Tri.
Cab.
Congas
Congas
Solo
Solo
Solo
Solo

25

Tri.
Cab.
Congas
Congas
Solo
Solo
Solo
Solo
Solo

29

33

37

Tri.
Cab.
Congas
Congas
Solo
Solo
Solo
Solo
Solo
Solo

41

Tri.
Cab.
Congas
Congas
Solo
Solo
Solo
Solo
Solo
Solo

45

Tri.
Cab.
Congas
Congas
Solo
Solo
Solo
Solo
Solo
Solo

49

Tri.
Cab.
Congas
Congas
Solo
Solo
Solo
Solo
Solo
Solo

53

Tri.
Cab.
Congas
Congas
Solo
Solo
Solo
Solo
Solo

57

Tri.
Cab.
Congas
Congas
Solo
Solo
Solo
Solo
Solo
Solo

61

Tri.
Cab.
Congas
Congas
Solo
Solo
Solo
Solo
Solo

64

Tri.
Cab.
Congas
Congas
Solo
Solo
Solo
Solo
Solo

68

Tri.
Cab.
Congas
Congas
Solo
Solo
Solo
Solo
Solo

72

Tri.
Cab.
Congas
Congas
Solo
Solo
Solo
Solo
Solo
Solo

76

Tri.
Cab.
Congas
Congas
Solo
Solo
Solo
Solo
Solo
Solo

80

Tri.
Cab.
Congas
Congas
Solo
Solo
Solo
Solo
Solo
Solo

84

Tri.
Cab.
Congas
Congas
Solo
Solo
Solo
Solo
Solo
Solo

88

Tri.
Cab.
Congas
Congas
Solo
Solo
Solo
Solo
Solo
Solo

92

Tri.
Cab.
Congas
Congas
Solo
Solo
Solo
Solo
Solo
Solo

96

Tri.
Cab.
Congas
Congas
Solo
Solo
Solo
Solo
Solo
Solo

102

Perc.

117

Perc.

132

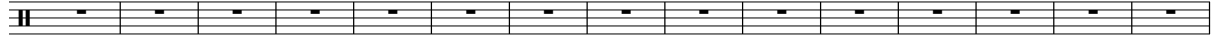
Perc. 

147

Perc. 

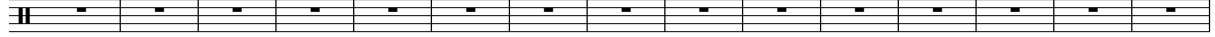

162

Perc. 

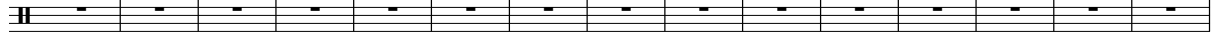

177

Perc. 

192

Perc. 

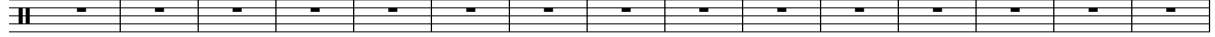

207

Perc. 

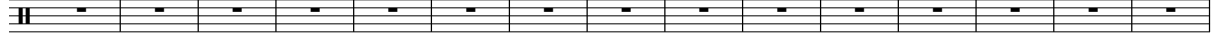

222

Perc. 

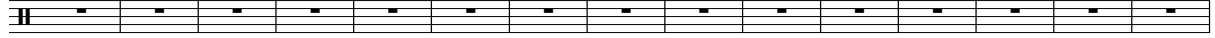

237

Perc. 

252

Perc. 

267

Perc. 

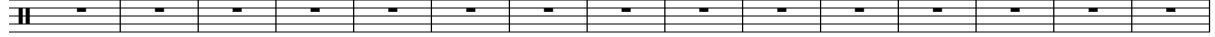

282

Perc. 

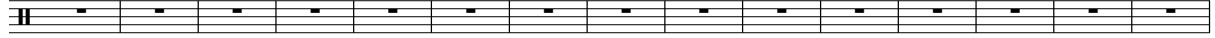

297

Perc. 

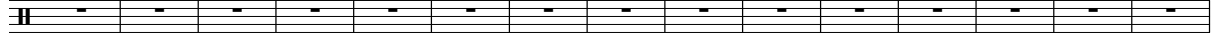

312

Perc. 

327

Perc. 

335

Perc. 

Percussion

Ben E King - Me

♩ = 200,000000 ♩ = 120,000000
Clsd Hat

339

Triangle

Ben E King - Me

♩ = 200,000000 ♩ = 120,000000

Triangle

2

4/4

8

14

20

26

32

38

44

50

56

V.S.

2

Triangle

62

68

74

80

86

92

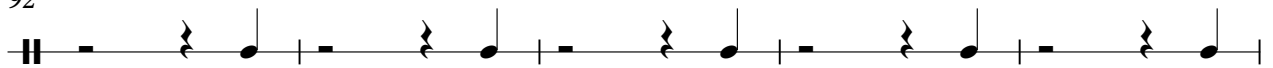

97

244

Cabasa

Ben E King - Me

♩ = 200,000000 ♩ = 120,000000

Cabasa

4/4 **2** | ♩ | ♩ | ♩ | ♩ | ♩ |

9 | ♩ | ♩ | ♩ | ♩ | ♩ | ♩ | ♩ |

16 | ♩ | ♩ | ♩ | ♩ | ♩ | ♩ | ♩ |

23 | ♩ | ♩ | ♩ | ♩ | ♩ | ♩ | ♩ |

30 | ♩ | ♩ | ♩ | ♩ | ♩ | ♩ | ♩ |

37 | ♩ | ♩ | ♩ | ♩ | ♩ | ♩ | ♩ |

44 | ♩ | ♩ | ♩ | ♩ | ♩ | ♩ | ♩ |

51 | ♩ | ♩ | ♩ | ♩ | ♩ | ♩ | ♩ |

58 | ♩ | ♩ | ♩ | ♩ | ♩ | ♩ | ♩ |

65 | ♩ | ♩ | ♩ | ♩ | ♩ | ♩ | ♩ |

V.S.

72

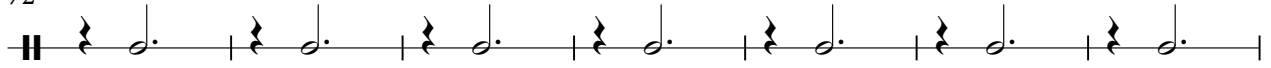

79

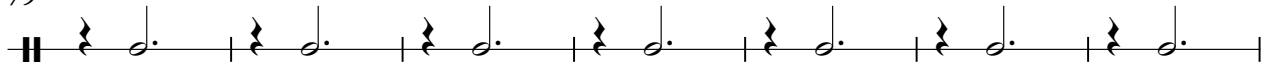

86

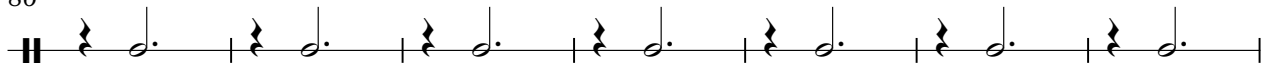

93

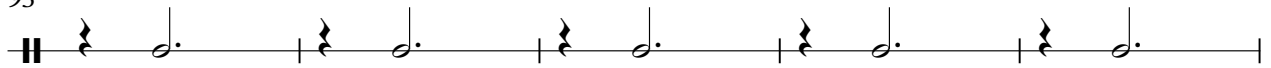

98

Congas

Ben E King - Me

♩ = 200,000000 ♩ = 120,000000

Lo Conga

2

8

13

18

23

28

33

38

43

48

V.S.

Congas

53

58

63

68

73

78

83

88

93

97

Congas

Ben E King - Me

♩ = 200,000000 ♩ = 120,000000

Hi Conga

2

8

13

18

23

28

33

38

43

48

V.S.

53

58

63

68

73

78

83

88

93

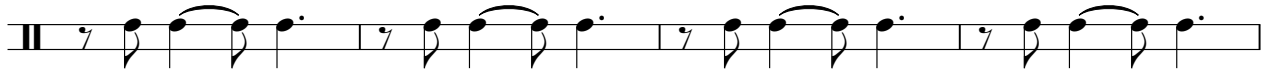

97

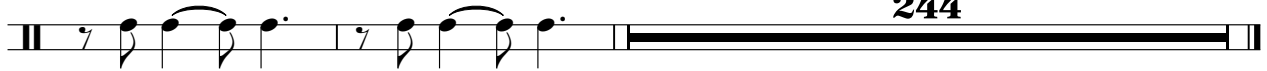

Ben E King - Me

Solo

♩ = 200,000000 ♩ = 120,000000

Bass Gtr

2

V.S.

43

47

51

55

59

63

67

71

75

79

83

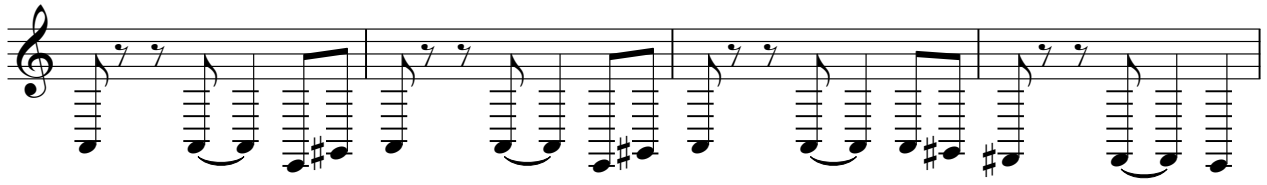

87

91

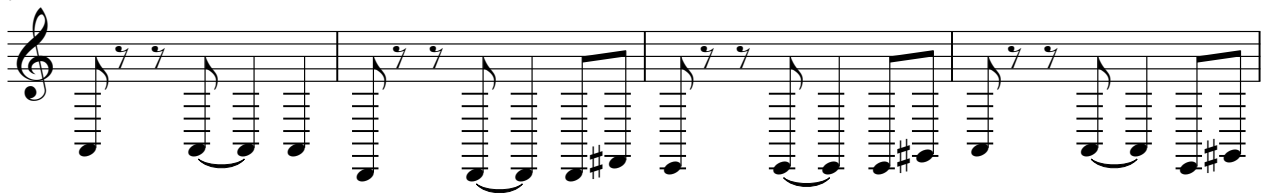

95

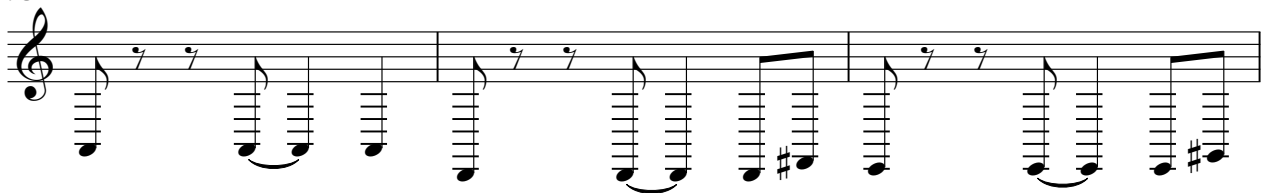

98

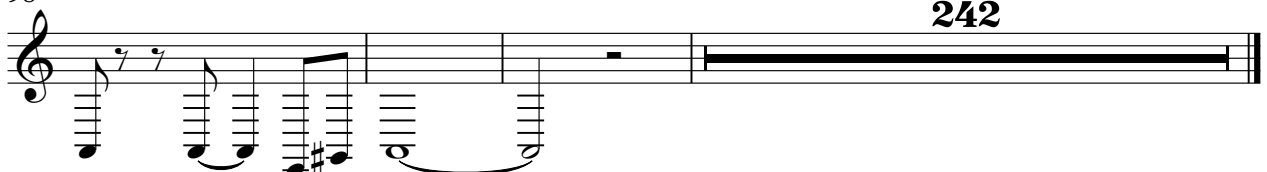

242

Ben E King - Me

Solo

♩ = 200,000000 ♩ = 120,000000

Guitar 1

10

14

17

20

23

26

29

32

35

38

V.S.

41

44

47

50

53

56

59

62

65

68

Ben E King - Me

Solo

♩ = 200,000000 ♩ = 120,000000

Guitar 2

2 7

13

18

23

28

33

38

43

48

53

V.S.

58

63

68

73

78

83

88

93

98

242

Ben E King - Me

Solo

♩ = 200,000000 ♩ = 120,000000

String 1

26

30

34

41

50

55

58

16

76

80

84

88

93

98

242

Ben E King - Me

Solo

♩ = 200,000000 ♩ = 120,000000
Solo Str

58

62

64

69

73

76

267

Ben E King - Me

Solo

♩ = 200,000000 ♩ = 120,000000

Grp Vox

34

242

Ben E King - Me

Solo

♩ = 200,000000 ♩ = 120,000000

Lead Vox

9

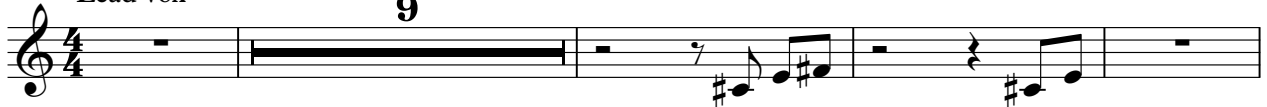

V.S.

53

57

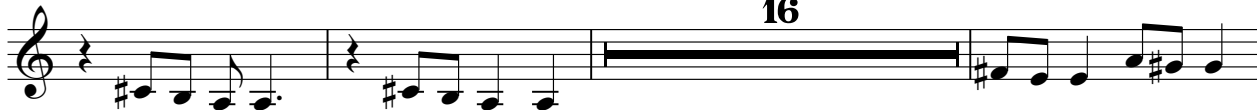

76

80

84

88

92

96

99

