

# Benedetto Marcello - The Heavens Declare The Glory O

♩ = 93,999985

Trpt 1 weimermt@libby.org

Baroque Trumpet

Trpt 2

Baroque Trumpet

Trb 1

Trombone

Trb 2

Trombone

Tymp

Timpani

Kybrd. Rt

Organ

Kybrd. Lft

Organ

Lead 6 (Voice) S "The Heavens Declare the

Lead 6 (Voice) A Glory of God", Psalm 19

Lead 6 (Voice) T by Benedetto Marcello

♩ = 93,999985

Lead 6 (Voice) B MIDI by Marty Weimer 6/13/95

4

Org.

Org.

Lead 6

Lead 6

Lead 6

Lead 6

Lead 6

7

Bar. Tpt.

Bar. Tpt.

Tbn.

Tbn.

Org.

Org.

Lead 6

Lead 6

Lead 6

Lead 6

10

Bar. Tpt.

Bar. Tpt.

Tbn.

Tbn.

Timp.

Org.

Org.

Lead 6

Lead 6

Lead 6

Lead 6

13

Bar. Tpt.

Bar. Tpt.

Tbn.

Tbn.

Org.

Org.

Lead 6

Lead 6

Lead 6

Lead 6

16

18

Bar. Tpt.

Bar. Tpt.

Tbn.

Tbn.

Org.

Org.

Lead 6

Lead 6

Lead 6

Lead 6

21

Bar. Tpt.

Bar. Tpt.

Tbn.

Tbn.

Org.

Org.

Lead 6

Lead 6

Lead 6

Lead 6

24

Bar. Tpt.

Bar. Tpt.

Tbn.

Tbn.

Org.

Org.

Lead 6

Lead 6

Lead 6

Lead 6

27

Bar. Tpt.

Bar. Tpt.

Tbn.

Tbn.

Timp.

Org.

Org.

Lead 6

Lead 6

Lead 6

Lead 6

30

Bar. Tpt.

Bar. Tpt.

Tbn.

Tbn.

Timp.

Org.

Org.

Lead 6

Lead 6

Lead 6

Lead 6

33

36

39

Bar. Tpt.

Bar. Tpt.

Tbn.

Tbn.

Timp.

Org.

Org.

Lead 6

Lead 6

Lead 6

Lead 6

41

Bar. Tpt.

Bar. Tpt.

Tbn.

Tbn.

Timp.

Org.

Org.

Lead 6

Lead 6

Lead 6

Lead 6

43  $\text{♩} = 89,000038 \text{ ♩} = 82,05,00038 \text{ ♩} = 69,64,00050 \text{ ♩} = 55,999977 \text{ ♩} = 50,000000$

Bar. Tpt.

Bar. Tpt.

Tbn.

Tbn.

Timp.

Org.

Org.

Lead 6

Lead 6

Lead 6

Lead 6

$\text{♩} = 89,000038 \text{ ♩} = 82,05,00038 \text{ ♩} = 69,64,00050 \text{ ♩} = 55,999977 \text{ ♩} = 50,000000$

Lead 6

Baroque Trumpet

Benedetto Marcello - The Heavens Declare The Glory O

♩ = 93,999985  
Trpt 1 weimermt@libby.org

5

9

13

4

21

25

30

4

38

42

♩ = 89,000038 = 82,00008000 ♩ = 69,00001500 ♩ = 55,999970

Baroque Trumpet

Benedetto Marcello - The Heavens Declare The Glory O

♩ = 93,999985  
Trpt 2

5

9

13

4

21

25

30

4

38

42

♩ = 89,000038 = 82,000000 ♩ = 69,000000 = 55,999970

Timpani

Benedetto Marcello - The Heavens Declare The Glory O

♩ = 93,999985  
Tymp

9 15

27

31 5

39

42

♩ = 89,080,000 375,000,000 161,000,000 55,000,000 999977 ♩ = 50,000000

Benedetto Marcello - The Heavens Declare The Glory O

Organ

♩ = 93,999985  
Kybrd. Rt

5

9

13

17

20

24

28

V.S.

Benedetto Marcello - The Heavens Declare The Glory O

Organ

♩ = 93,999985  
Kybrd. Lft

5

9

14

18

22

2

Organ

27

32

37

42

$\text{♩} = 89,000038 = 82,005,000000 \text{ ♩} = 6964,00001600 = 5559,999070$

Benedetto Marcello - The Heavens Declare The Glory O

Lead 6 (Voice)

♩ = 93,999985

S "The Heavens Declare the

♩ = 89,899985

Benedetto Marcello - The Heavens Declare The Glory O

Lead 6 (Voice)

♩ = 93,999985

A "Glory of God", Psalm 19

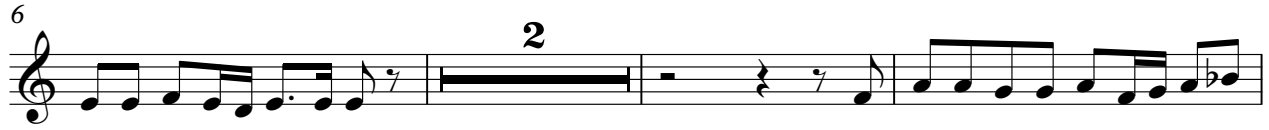

♩ = 89,897038038069,064,15055,999977

Benedetto Marcello - The Heavens Declare The Glory O

Lead 6 (Voice)

♩ = 93,999985

T by Benedetto Marcello

2

6

10

15

19

24

28

33

37

40

♩ = 89,899985

