

Bengt Lundberg - RING RING

♩ = 132,000137

drummix

Piano 1

Saw Wave

Clean Guit

AcoustBass

Choir Aahs

SynthBass1

Brass 1

OrchestHit

Vocal

Atmosphere

♩ = 132,000137

5

drummix

Piano 1

Saw Wave

Clean Guit

AcoustBass

Choir Aahs

SynthBass1

9

drummix

Piano 1

Saw Wave

Clean Guit

AcoustBass

Choir Aahs

SynthBass1

Vocal

13

drummix

Piano 1

Saw Wave

Clean Guit

AcoustBass

Choir Aahs

SynthBass1

Vocal

17

21

drummix

Piano 1

Saw Wave

Clean Guit

AcoustBass

Choir Aahs

SynthBass1

Vocal

25

29

drummix

Piano 1

Saw Wave

Clean Guit

AcoustBass

Choir Aahs

SynthBass1

Brass 1

Vocal

Atmosphere

33

- drummix:** Features a complex, syncopated drum pattern with various note values and rests.
- Piano 1:** Plays a series of chords, primarily triads and dyads, with a consistent rhythmic pulse.
- Clean Guit:** Plays a melodic line similar to the Saw Wave, but with a different phrasing and some chromatic movement.
- AcoustBass:** Provides a simple, steady bass line with a few notes.

37

drummix

Piano 1

Saw Wave

Clean Guit

AcoustBass

Choir Aahs

SynthBass1

Vocal

Atmosphere

41

50

54

drummix

Piano 1

Saw Wave

Clean Guit

AcoustBass

Choir Aahs

SynthBass1

Brass 1

Vocal

Atmosphere

58

62

drummix

Piano 1

Saw Wave

Clean Guit

AcoustBass

Choir Aahs

SynthBass1

Brass 1

Vocal

Atmosphere

66

drummix

Piano 1

Saw Wave

Clean Guit

AcoustBass

Choir Aahs

SynthBass1

Brass 1

Vocal

Atmosphere

70

drummix

Piano 1

Saw Wave

Clean Guit

AcoustBass

Choir Aahs

SynthBass1

Brass 1

Vocal

Atmosphere

74

78

drummix

Piano 1

AcoustBass

Choir Aahs

SynthBass1

Brass 1

OrchestHit

Vocal

Atmosphere

81

85

drummix

Piano 1

Saw Wave

Clean Guit

AcoustBass

Choir Aahs

SynthBass1

Brass 1

Vocal

Atmosphere

89

drummix

Piano 1

Saw Wave

Clean Guit

AcoustBass

Choir Aahs

SynthBass1

Brass 1

Vocal

Atmosphere

92

drummix

Piano 1

Saw Wave

Clean Guit

AcoustBass

Choir Aahs

SynthBass1

Brass 1

Vocal

Atmosphere

96

drummix

Piano 1

Saw Wave

Clean Guit

AcoustBass

Choir Aahs

SynthBass1

Brass 1

OrchestHit

Vocal

Atmosphere

100

drummix

Piano 1

Saw Wave

Clean Guit

AcoustBass

Choir Aahs

SynthBass1

Brass 1

OrchestHit

Vocal

104

drummix

Piano 1

Saw Wave

Clean Guit

AcoustBass

Choir Aahs

SynthBass1

Brass 1

Vocal

108

112

116

120

drummix

Piano 1

Saw Wave

Clean Guit

AcoustBass

Choir Aahs

SynthBass1

Brass 1

Vocal

Atmosphere

124

drummix

Piano 1

Saw Wave

Clean Guit

AcoustBass

Choir Aahs

SynthBass1

Vocal

Atmosphere

128

132

137

142

drummix

Piano 1

Saw Wave

Clean Guit

AcoustBass

Choir Aahs

SynthBass1

Brass 1

Vocal

Atmosphere

146

150

drummix

Piano 1

Saw Wave

Clean Guit

AcoustBass

Choir Aahs

SynthBass1

Brass 1

Vocal

Atmosphere

154

158

drummix

Piano 1

Saw Wave

Clean Guit

AcoustBass

Choir Aahs

SynthBass1

Brass 1

Vocal

Atmosphere

162

- **drummix**: A complex rhythmic pattern with various drum sounds.
- **Piano 1**: A series of chords, mostly triads and dyads, with some accidentals.
- **Saw Wave**: A melodic line starting with a few notes and then remaining silent.
- **Clean Guitar**: A melodic line with some accidentals and a few notes.
- **AcoustBass**: A bass line with a few notes and a long rest.
- **Choir Aahs**: A melodic line with a few notes and a long rest.
- **SynthBass1**: A bass line with a rhythmic pattern of eighth notes.
- **Brass 1**: A melodic line with a few notes and a long rest.
- **OrchestHit**: A melodic line with a few notes and a long rest.
- **Vocal**: A melodic line with a few notes and a long rest.
- **Atmosphere**: A melodic line with a rhythmic pattern of eighth notes.

166

drummix

Piano 1

AcoustBass

Choir Aahs

SynthBass1

Brass 1

OrchestHit

Vocal

Atmosphere

169

173

drummix

Piano 1

Saw Wave

Clean Guit

AcoustBass

Choir Aahs

SynthBass1

Brass 1

Vocal

Atmosphere

177

180

drummix

Piano 1

Saw Wave

Clean Guit

AcoustBass

Choir Aahs

SynthBass1

Brass 1

Vocal

Atmosphere

184

188

drummix

Piano 1

Saw Wave

Clean Guit

AcoustBass

Choir Aahs

SynthBass1

Brass 1

Vocal

Atmosphere

192

196

drummix

Piano 1

Saw Wave

Clean Guit

AcoustBass

Choir Aahs

SynthBass1

Brass 1

Vocal

Atmosphere

199

Bengt Lundberg - RING RING

drummix

♩ = 132,000137

V.S.

54

59

64

69

74

79

84

89

94

99

104

109

114

119

124

129

135

141

146

151

V.S.

156

161

166

171

176

181

186

191

196

199

Bengt Lundberg - RING RING

Piano 1

♩ = 132,000137

3

8

13

18

23

28

33

38

42

102

107

112

117

122

127

131

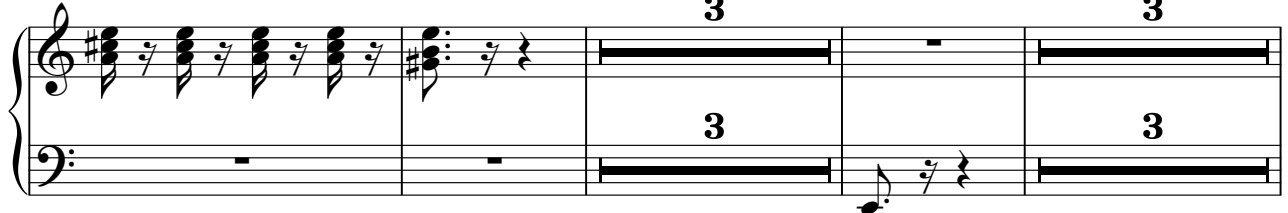

190

195

198

Bengt Lundberg - RING RING

Saw Wave

♩ = 132,000137

3

10

17

25

32

40

54

61

68

73

8

8

Saw Wave

163

8

177

184

191

196

2

♩ = 132,000137

3

11

19

27

35

43

7

57

65

72

7

84

92

100

108

116

124

132

146

154

162

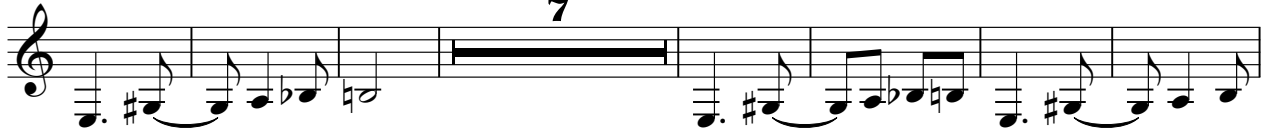

176

184

192

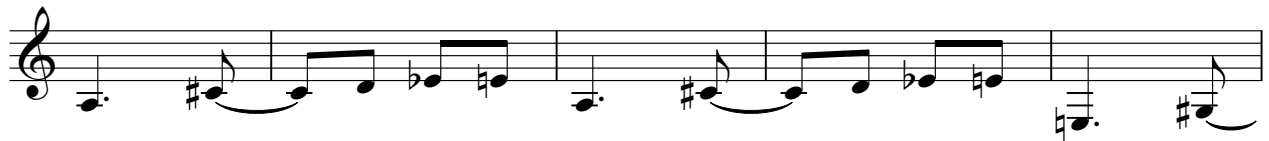

197

Bengt Lundberg - RING RING

AcoustBass

♩ = 132,000137

3

13

24

34

45

3 3

58

68

78

88

98

V.S.

Choir Aahs

Bengt Lundberg - RING RING

♩ = 132,000137

3

14

26

38

8

56

68

80

92

104

116

V.S.

2

Choir Aahs

128

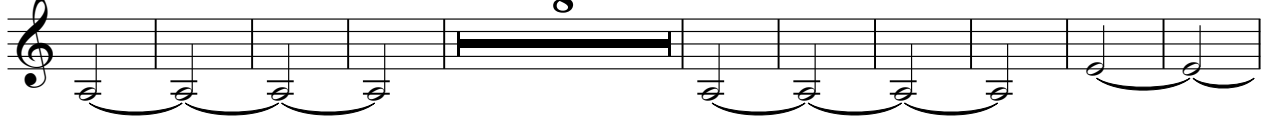

146

158

170

182

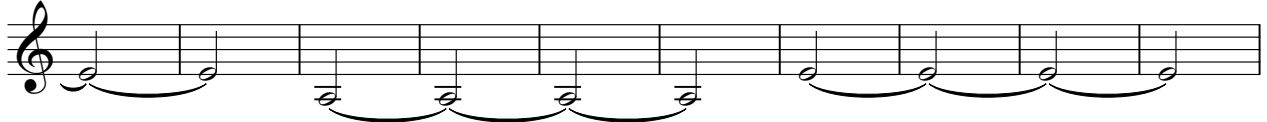

192

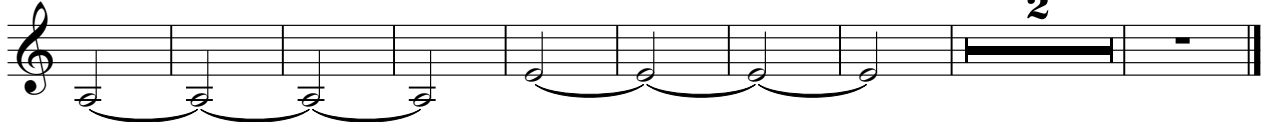

52

58

64

70

76

82

87

93

99

105

176

182

188

194

198

Bengt Lundberg - RING RING

Brass 1

♩ = 132,000137

29 4 5

42 11 3 5

65 4 5

80 5 2

93 2 3

104 3 5 5 3

123 5 11 2

145 5

156 5 3 5

173

182

190

196

♩ = 132,000137

43 3 27

76

3 18

101

14 15 3

136

3 14

157

7 3 33

Bengt Lundberg - RING RING

Vocal

♩ = 132,000137

10

17

25

33

41

49 **3**

60 **3**

71 **2**

81

90 **3**

190

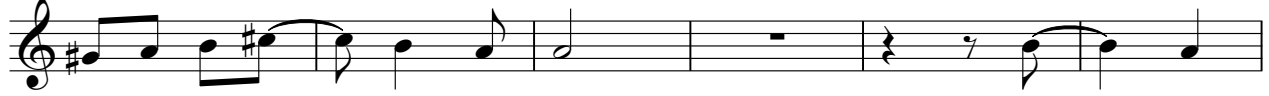

196

Bengt Lundberg - RING RING

Atmosphere

♩ = 132,000137

27

31

36

41

49

56

61

66

71

76

V.S.

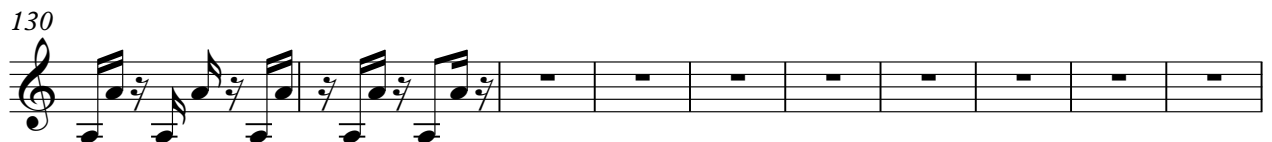

150

155

160

165

170

175

180

185

190

195

V.S.

198
