

Benito Benitas John Garrett Iii Paula Brown - Welcome

♩ = 152,000320

Descant Recorder

Descant Recorder

Ocarina

Percussion

Soprano

Synth Bass

Synth Bass

Tape Sampler Keyboard [Brass]

Tape Sampler Keyboard [Strings]

♩ = 152,000320

Tape Sampler Keyboard [Strings]

3

Perc.

S. Bass

Tape Smp. Str

5

Perc.

S. Bass

S. Bass

Tape Smp. Str

7

Perc.

S. Bass

S. Bass

Tape Smp. Str

9

D. Rec.

Perc.

S. Bass

S. Bass

Tape Smp. Str

11

D. Rec.

Perc.

S. Bass

S. Bass

Tape Smp. Str

13

D. Rec.

Perc.

S. Bass

S. Bass

Tape Smp. Str

Tape Smp. Str

15

D. Rec.

Perc.

S. Bass

S. Bass

Tape Smp. Str

Tape Smp. Str

17

D. Rec.

D. Rec.

Perc.

S. Bass

S. Bass

Tape Smp. Brs

Tape Smp. Str

Tape Smp. Str

Detailed description of the musical score: The score is for measures 17 and 18. It features five staves. The top two staves are labeled 'D. Rec.' and use a treble clef. The third staff is labeled 'Perc.' and uses a percussion clef. The fourth and fifth staves are labeled 'S. Bass' and use a bass clef. The sixth staff is labeled 'Tape Smp. Brs' and uses a treble clef. The seventh and eighth staves are labeled 'Tape Smp. Str' and use a treble clef. The music includes various note values, rests, and dynamic markings. The percussion part shows a complex rhythmic pattern with many sixteenth notes. The string parts include sustained notes and moving lines. The brass part has a few notes in the second measure. The guitar parts have a rhythmic pattern in the first measure and sustained notes in the second measure.

19

D. Rec.

D. Rec.

Perc.

S. Bass

S. Bass

Tape Smp. Brs

Tape Smp. Str

Tape Smp. Str

21

D. Rec.

D. Rec.

Perc.

S. Bass

S. Bass

Tape Smp. Brs

Tape Smp. Str

Tape Smp. Str

23

D. Rec.

D. Rec.

Perc.

S. Bass

S. Bass

Tape Smp. Brs

Tape Smp. Str

Tape Smp. Str

25

D. Rec.

D. Rec.

Perc.

S. Bass

S. Bass

Tape Smp. Brs

Tape Smp. Str

Tape Smp. Str

27

D. Rec.

D. Rec.

Perc.

S. Bass

S. Bass

Tape Smp. Brs

Tape Smp. Str

Tape Smp. Str

29

D. Rec.

D. Rec.

Perc.

S. Bass

S. Bass

Tape Smp. Brs

Tape Smp. Str

Tape Smp. Str

31

D. Rec.

D. Rec.

Perc.

S. Bass

S. Bass

Tape Smp. Brs

Tape Smp. Str

Tape Smp. Str

33

- Perc. (fourth staff):** Shows a rhythmic pattern with 'x' marks above the notes, indicating a specific percussion sound.

35

D. Rec.

D. Rec.

Oc.

Perc.

S.

S. Bass

S. Bass

Tape Smp. Str

Tape Smp. Str

37

39

D. Rec.

D. Rec.

Oc.

Perc.

S.

S. Bass

S. Bass

Tape Smp. Str

Tape Smp. Str

41

D. Rec.

D. Rec.

Oc.

Perc.

S.

S. Bass

S. Bass

Tape Smp. Brs

Tape Smp. Str

Tape Smp. Str

43

D. Rec.

D. Rec.

Oc.

Perc.

S.

S. Bass

S. Bass

Tape Smp. Brs

Tape Smp. Str

Tape Smp. Str

45

D. Rec.

D. Rec.

Oc.

Perc.

S.

S. Bass

S. Bass

Tape Smp. Brs

Tape Smp. Str

Tape Smp. Str

47

D. Rec.

D. Rec.

Oc.

Perc.

S.

S. Bass

S. Bass

Tape Smp. Brs

Tape Smp. Str

Tape Smp. Str

49

D. Rec.

D. Rec.

Oc.

Perc.

S.

S. Bass

S. Bass

Tape Smp. Brs

Tape Smp. Str

Tape Smp. Str

51

D. Rec.

D. Rec.

Oc.

Perc.

S.

S. Bass

S. Bass

Tape Smp. Brs

Tape Smp. Str

Tape Smp. Str

The musical score consists of the following parts:

55

D. Rec.

D. Rec.

Oc.

Perc.

S.

S. Bass

S. Bass

Tape Smp. Brs

Tape Smp. Str

Tape Smp. Str

57

D. Rec.

D. Rec.

Oc.

Perc.

S. Bass

S. Bass

Tape Smp. Brs

Tape Smp. Str

Tape Smp. Str

59

Perc.

S. Bass

Tape Smp. Brs

Tape Smp. Str

61

Perc.

S. Bass

Tape Smp. Str

63

Perc.

S. Bass

Tape Smp. Brs

Tape Smp. Str

65

Perc. S. Bass S. Bass Tape Smp. Brs Tape Smp. Str

67

Perc. S. Bass S. Bass Tape Smp. Brs Tape Smp. Str

69

Perc.

S. Bass

S. Bass

Tape Smp. Brs

Tape Smp. Str

71

Perc.

S. Bass

S. Bass

Tape Smp. Brs

Tape Smp. Str

73

D. Rec.

Perc.

S. Bass

S. Bass

Tape Smp. Brs

Tape Smp. Str

75

D. Rec.

Perc.

S. Bass

S. Bass

Tape Smp. Brs

Tape Smp. Str

77

D. Rec.
Perc.
S. Bass
S. Bass
Tape Smp. Brs
Tape Smp. Str

79

D. Rec.
Perc.
S. Bass
S. Bass
Tape Smp. Brs
Tape Smp. Str

81

D. Rec.
Perc.
S. Bass
S. Bass
Tape Smp. Brs
Tape Smp. Str

83

D. Rec.
Perc.
S. Bass
S. Bass
Tape Smp. Brs
Tape Smp. Str

85

D. Rec.
Perc.
S. Bass
S. Bass
Tape Smp. Brs
Tape Smp. Str

87

D. Rec.
Perc.
S. Bass
S. Bass
Tape Smp. Brs
Tape Smp. Str

89

D. Rec.

D. Rec.

Perc.

S. Bass

S. Bass

Tape Smp. Brs

Tape Smp. Str

Tape Smp. Str

91

D. Rec.

D. Rec.

Perc.

S. Bass

S. Bass

Tape Smp. Brs

Tape Smp. Str

Tape Smp. Str

93

D. Rec.

D. Rec.

Perc.

S. Bass

S. Bass

Tape Smp. Brs

Tape Smp. Str

Tape Smp. Str

95

D. Rec.

D. Rec.

Perc.

S. Bass

S. Bass

Tape Smp. Brs

Tape Smp. Str

Tape Smp. Str

97

D. Rec.

D. Rec.

Perc.

S. Bass

S. Bass

Tape Smp. Brs

Tape Smp. Str

Tape Smp. Str

99

D. Rec.

D. Rec.

Perc.

S. Bass

S. Bass

Tape Smp. Brs

Tape Smp. Str

Tape Smp. Str

101

D. Rec.

D. Rec.

Perc.

S. Bass

S. Bass

Tape Smp. Brs

Tape Smp. Str

Tape Smp. Str

Detailed description of the musical score: The score is for measures 101 and 102. It features several parts: 1. D. Rec. (Drum Recorder): The top two staves. The first staff has a treble clef and a key signature of one flat (B-flat). It contains two whole notes per measure: B-flat in the first measure and B-flat in the second. The second staff has a treble clef and a key signature of one flat. It contains eighth notes with stems pointing down, with a B-flat in the first measure and a B-flat in the second. 2. Perc. (Percussion): A drum set notation with a snare drum, hi-hat, and kick drum. The snare and hi-hat play a consistent eighth-note pattern. The kick drum plays a pattern of eighth notes. 3. S. Bass (Soprano Bass): The third and fourth staves. The third staff has a bass clef and a key signature of one sharp (F-sharp). It contains a melodic line with eighth and quarter notes. The fourth staff has a bass clef and a key signature of one sharp. It contains a bass line with eighth and quarter notes. 4. Tape Smp. Brs (Tape Sample Brass): The fifth staff, treble clef, key signature of one flat. It contains a few notes, including a quarter note and a half note. 5. Tape Smp. Str (Tape Sample String): The sixth and seventh staves, both treble clef, key signature of one flat. They contain sustained chords or single notes.

103

D. Rec.

D. Rec.

Perc.

S. Bass

S. Bass

Tape Smp. Brs

Tape Smp. Str

Tape Smp. Str

105

D. Rec.

D. Rec.

Perc.

S. Bass

S. Bass

Tape Smp. Brs

Tape Smp. Str

Tape Smp. Str

107

D. Rec.

D. Rec.

Perc.

S. Bass

S. Bass

Tape Smp. Brs

Tape Smp. Str

Tape Smp. Str

109

D. Rec.

D. Rec.

Perc.

S. Bass

S. Bass

Tape Smp. Brs

Tape Smp. Str

Tape Smp. Str

111

D. Rec.

D. Rec.

Perc.

S. Bass

S. Bass

Tape Smp. Brs

Tape Smp. Str

Tape Smp. Str

113

The musical score consists of the following parts:

115

D. Rec.

D. Rec.

Oc.

Perc.

S.

S. Bass

S. Bass

Tape Smp. Str

Tape Smp. Str

117

D. Rec.

D. Rec.

Oc.

Perc.

S.

S. Bass

S. Bass

Tape Smp. Brs

Tape Smp. Str

Tape Smp. Str

119

D. Rec.

D. Rec.

Oc.

Perc.

S.

S. Bass

S. Bass

Tape Smp. Str

Tape Smp. Str

121

D. Rec.

D. Rec.

Oc.

Perc.

S.

S. Bass

S. Bass

Tape Smp. Brs

Tape Smp. Str

Tape Smp. Str

123

D. Rec.

D. Rec.

Oc.

Perc.

S.

S. Bass

S. Bass

Tape Smp. Brs

Tape Smp. Str

Tape Smp. Str

125

D. Rec.

D. Rec.

Oc.

Perc.

S.

S. Bass

S. Bass

Tape Smp. Brs

Tape Smp. Str

Tape Smp. Str

- Perc. (fourth staff):** Shows a complex rhythmic pattern with 'x' marks above notes.
- Tape Smp. Brs (eighth staff):** Features chords with accidentals.

127

D. Rec.

D. Rec.

Oc.

Perc.

S.

S. Bass

S. Bass

Tape Smp. Brs

Tape Smp. Str

Tape Smp. Str

129

D. Rec.

D. Rec.

Oc.

Perc.

S.

S. Bass

S. Bass

Tape Smp. Brs

Tape Smp. Str

Tape Smp. Str

131

D. Rec.

D. Rec.

Oc.

Perc.

S.

S. Bass

S. Bass

Tape Smp. Brs

Tape Smp. Str

Tape Smp. Str

135

D. Rec.

D. Rec.

Oc.

Perc.

S.

S. Bass

S. Bass

Tape Smp. Brs

Tape Smp. Str

Tape Smp. Str

Detailed description of the musical score: The score is for measures 135 and 136. It is written in 7/7 time and features a variety of instruments and textures. The top part consists of two staves for 'D. Rec.' (Double Bass) in treble clef, with a key signature of one flat. The third staff is for 'Oc.' (Oboe) in treble clef, with a key signature of one sharp. The fourth staff is for 'Perc.' (Percussion) in a drum set notation. The fifth staff is for 'S.' (Soprano) in treble clef. The sixth and seventh staves are for 'S. Bass' (Soprano Bass) in bass clef. The eighth staff is for 'Tape Smp. Brs' (Tape Sample Brass) in treble clef. The ninth and tenth staves are for 'Tape Smp. Str' (Tape Sample Strings) in treble and bass clefs. The music features a mix of melodic lines, rhythmic patterns, and textures, including a prominent bass line and a complex percussion pattern.

137

139

142

144

D. Rec.

D. Rec.

Oc.

Perc.

S.

S. Bass

S. Bass

Tape Smp. Brs

Tape Smp. Str

Tape Smp. Str

Descant Recorder

Benito Benitas John Garrett Iii Paula Brown - Welcome

♩ = 152,000320

17

23

30

37

44

51

56

32

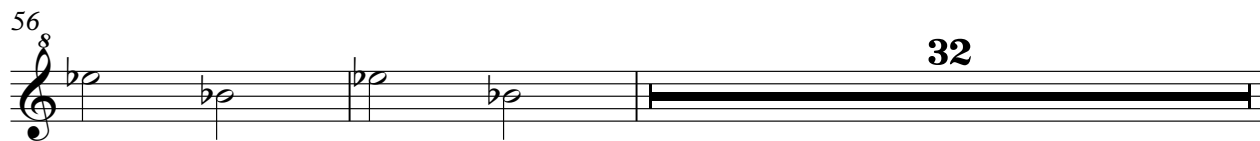

Descant Recorder

Benito Benitas John Garrett Iii Paula Brown - Welcome

♩ = 152,000320
9

12
15
18
21
24
27
30
33
36

V.S.

Descant Recorder

V.S.

Ocarina

Benito Benitas John Garrett Iii Paula Brown - Welcome

♩ = 152,000320

33

37

41

45

49

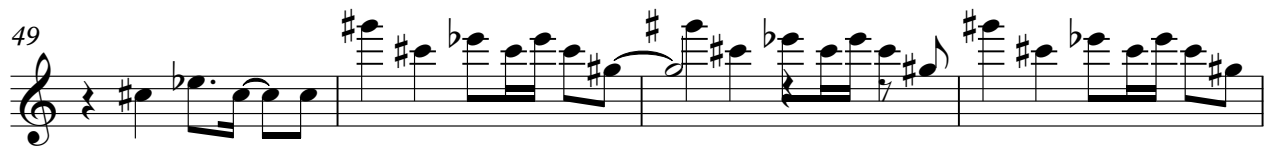

53

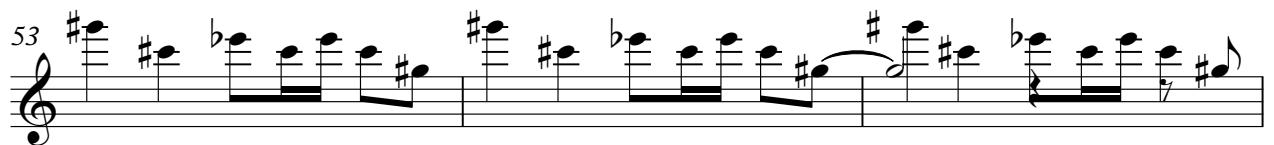

56

56

114

118

122

126

130

134

137

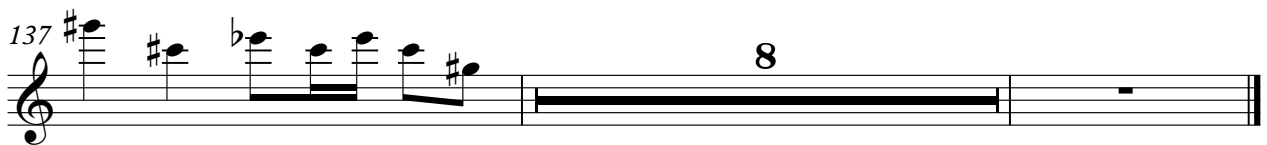

8

Percussion

♩ = 152,000320

4

6

8

10

12

14

16

18

20

V.S.

42

44

46

48

50

52

54

56

58

60

V.S.

62

64

66

68

70

72

74

76

78

80

82

84

86

88

90

92

94

96

98

100

V.S.

Percussion

122

124

126

128

130

132

134

136

139

142

Soprano

Benito Benitas John Garrett Iii Paula Brown - Welcome

♩ = 152,000320

32

37

43

49

56

56

116

122

128

133

139

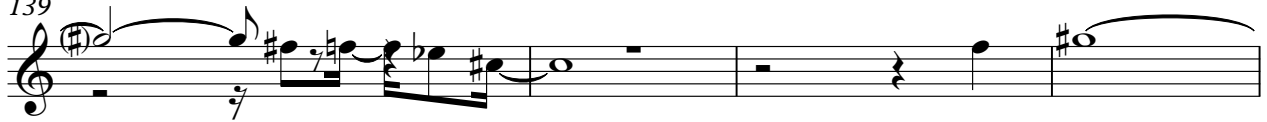

143

Synth Bass

Benito Benitas John Garrett Iii Paula Brown - Welcome

♩ = 152,000320

V.S.

121

125

129

133

137

141

144

Benito Benitas John Garrett Iii Paula Brown - Welcome

Synth Bass

♩ = 152,000320
5

9

13

17

21

25

29

33

37

41

V.S.

2

Synth Bass

45

49

53

57

68

72

76

80

84

88

Synth Bass

92 

96 

100 

104 

108 

112 

116 

120 

124 

128 

V.S.

Tape Sampler Keyboard [Brass] Benito Benitas John Garrett Iii Paula Brown - Welcome

♩ = 152,000320

17

21

25

30

37

43

47

51

56

58

3

3

2

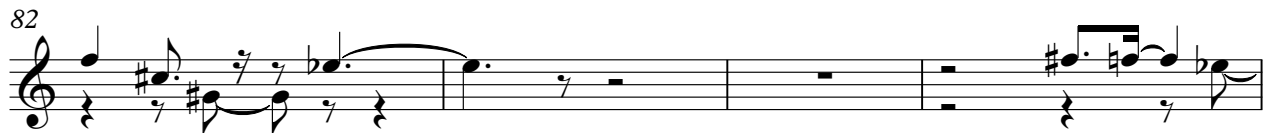
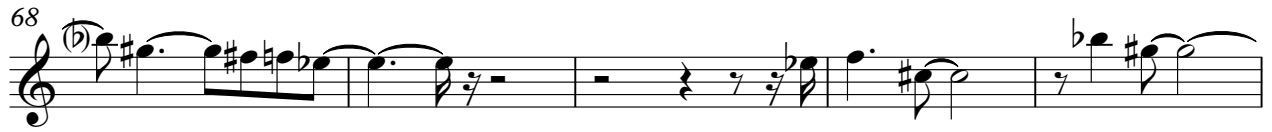
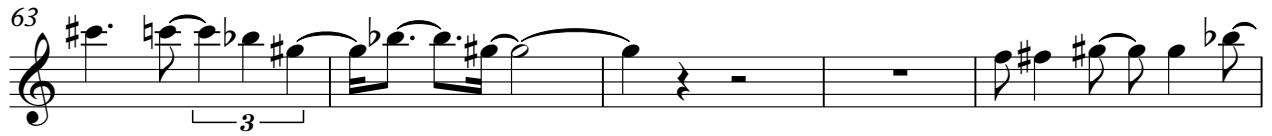

108

111

114

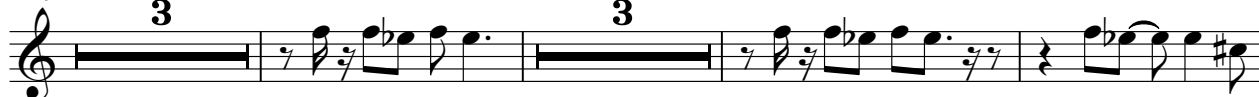

123

128

132

136

Benito Benitas John Garrett Iii Paula Brown - Welcome
Tape Sampler Keyboard [Strings]

♩ = 152,000320

9

17

25

33

41

V.S.

49

57

65

73

81

89

97

105

113

121

129

137

V.S.

142

Benito Benitas John Garrett Iii Paula Brown - Welcome
Tape Sampler Keyboard [Strings]

♩ = 152,000320
13

16

20

29

38

47

54

32

2

Tape Sampler Keyboard [Strings]

90

99

108

115

124

133

