

Benjamin Marcus Caldwell - Don`T Let Me Be Misunders

♩ = 112,000061

Melody

Drums

Guitar 2

Guitar 1

Bass

Keyboard

♩ = 112,000061

4

Drums

Guitar 2

Guitar 1

Bass

Keyboard

6

Melody

Drums

Guitar 2

Bass

Keyboard

8

Melody

Drums

Guitar 2

Bass

Keyboard

10

Melody

Drums

Guitar 2

Bass

Keyboard

12

Melody
Drums
Guitar 2
Bass
Keyboard

14

Melody
Drums
Guitar 2
Bass
Keyboard

17

Melody
Drums
Guitar 2
Guitar 1
Bass
Keyboard

19

Drums
Guitar 2
Guitar 1
Bass
Keyboard

21

Melody
Drums
Guitar 2
Guitar 1
Bass
Keyboard

23

Melody
Drums
Guitar 2
Bass
Keyboard

25

Melody

Drums

Guitar 2

Bass

Keyboard

27

Melody

Drums

Guitar 2

Bass

Keyboard

29

Melody
Drums
Guitar 2
Bass
Keyboard

31

Melody
Drums
Guitar 2
Bass
Keyboard

34

Melody
Drums
Guitar 2
Guitar 1
Bass
Keyboard

36

Melody
Drums
Guitar 2
Guitar 1
Bass
Keyboard

38

Melody

Drums

Guitar 2

Guitar 1

Bass

Keyboard

40

Melody

Drums

Guitar 2

Guitar 1

Bass

Keyboard

42

Melody
Drums
Guitar 2
Guitar 1
Bass
Keyboard

44

Melody
Drums
Guitar 2
Bass
Keyboard

46

Melody

Drums

Guitar 2

Bass

Keyboard

48

Melody

Drums

Guitar 2

Bass

Keyboard

50

Melody

Drums

Guitar 2

Bass

Keyboard

52

Melody

Drums

Guitar 2

Bass

Keyboard

55

Melody
Drums
Guitar 2
Guitar 1
Bass
Keyboard

57

Melody
Drums
Guitar 2
Bass
Keyboard

60

Melody
Drums
Guitar 2
Guitar 1
Bass
Keyboard

62

Melody
Drums
Guitar 2
Guitar 1
Bass
Keyboard

64

Melody
Drums
Guitar 2
Bass
Keyboard

67

Melody
Drums
Guitar 2
Guitar 1
Bass
Keyboard

69

Drums

Guitar 2

Guitar 1

Bass

Keyboard

71

Drums

Guitar 2

Guitar 1

Bass

Keyboard

73

Drums

Guitar 2

Guitar 1

Bass

Keyboard

75

Drums

Guitar 2

Guitar 1

Bass

Keyboard

77

Drums

Guitar 2

Guitar 1

Bass

Keyboard

78

Drums

Guitar 2

Guitar 1

Bass

Keyboard

Benjamin Marcus Caldwell - Don`T Let Me Be Misunders

Melody

♩ = 112,000061

5

9

13

17

24

28

33

37

41

45

3

3

V.S.

Benjamin Marcus Caldwell - Don`T Let Me Be Misunders

Drums

♩ = 112,000061

5/4

5

8

11

14

18

21

24

27

30

34

38

42

45

48

51

55

58

62

66

70

73

76

78

♩ = 112,000061

5

9

13

17

21

25

29

31

75

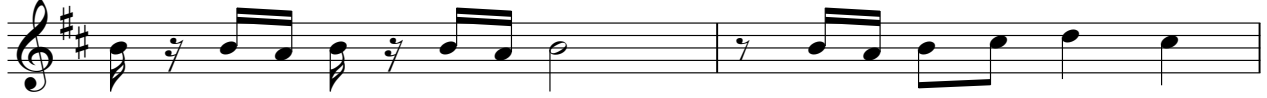

77

Benjamin Marcus Caldwell - Don`T Let Me Be Misunders

Guitar 1

♩ = 112,000061

5

10

19

10

32

2

37

40

43

10

57

2

62

2

2

Guitar 1

67

71

75

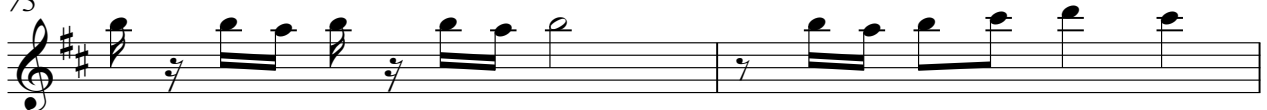

77

Benjamin Marcus Caldwell - Don`T Let Me Be Misunders

Bass

♩ = 112,000061

7

10

14

20

24

27

30

Keyboard

Benjamin Marcus Caldwell - Don`T Let Me Be Misunders

♩ = 112,000061

5

9

13

Keyboard

18

21

25

29

34

37

40

43

47

51

56

61

Keyboard

67

70

73

76

78
