

Benny & His Orchestra Goodman - Alexander`s Ragtime Band

♩ = 208,002548

Alto Sax 1

Alto Sax 2

Tenor Sax 1

Tenor Sax 2

Bari Sax

Trumpet 1

Trumpet 2

Trumpet 3

Trumpet 4

Trombone 1

Trombone 2

Trombone 3

Trombone 4

Jazz Kit

Piano

♩ = 208,002548

Jazz Bass

5

8

Alto Sax

Tenor Sax

Bari Sax

Trumpet 1

Trumpet 2

Trumpet 3

Trombone

Trombone

Trombone

Jazz Kit

Piano

Jazz Bass

11

Alto Sax

Alto Sax

Tenor Sax

Bari Sax

Trumpet 1

Trumpet 4

Trombone

Trombone

Trombone

Trombone

Jazz Kit

Piano

Jazz Bass

14

Alto Sax

Alto Sax

Tenor Sax

Bari Sax

Trumpet 1

Trumpet 4

Trombone

Trombone

Trombone

Trombone

Jazz Kit

Piano

Jazz Bass

17

Alto Sax

Tenor Sax

Trumpet 1

Trombone

Trombone

Trombone

Trombone

Jazz Kit

Piano

Jazz Bass

19

The musical score is arranged in a standard ensemble format. The instruments and their parts are as follows:

21

Alto Sax

Alto Sax

Tenor Sax

Tenor Sax

Bari Sax

Trumpet 1

Trumpet 2

Trumpet 3

Trumpet 4

Trombone

Trombone

Trombone

Trombone

Jazz Kit

Piano

Jazz Bass

23

Alto Sax

Alto Sax

Tenor Sax

Tenor Sax

Bari Sax

Trumpet 1

Trumpet 2

Trumpet 3

Trumpet 4

Trombone

Trombone

Trombone

Trombone

Jazz Kit

Piano

Jazz Bass

26

Alto Sax

Tenor Sax

Bari Sax

Trumpet 1

Trumpet 2

Trumpet 3

Trumpet 4

Trombone

Trombone

Trombone

Trombone

Jazz Kit

Piano

Jazz Bass

29

31

Alto Sax

Alto Sax

Tenor Sax

Tenor Sax

Bari Sax

Trumpet 1

Trumpet 2

Trumpet 3

Trumpet 4

Trombone

Trombone

Trombone

Trombone

Jazz Kit

Piano

Jazz Bass

33

Alto Sax

Alto Sax

Tenor Sax

Tenor Sax

Bari Sax

Trumpet 1

Trumpet 2

Trumpet 3

Trumpet 4

Trombone

Trombone

Trombone

Trombone

Jazz Kit

Jazz Bass

36

Alto Sax

Tenor Sax

Bari Sax

Trumpet 1

Trumpet 4

Trombone

Trombone

Jazz Kit

Piano

Jazz Bass

39

Alto Sax

Tenor Sax

Bari Sax

Trumpet 1

Trumpet 2

Trumpet 3

Trumpet 4

Trombone

Trombone

Trombone

Trombone

Jazz Kit

Piano

Jazz Bass

42

Alto Sax

Alto Sax

Tenor Sax

Bari Sax

Trumpet 1

Trumpet 2

Trumpet 3

Trumpet 4

Trombone

Trombone

Trombone

Trombone

Jazz Kit

Piano

Jazz Bass

45

Alto Sax

Tenor Sax

Bari Sax

Trumpet 1

Trumpet 3

Trumpet 4

Trombone

Trombone

Trombone

Trombone

Jazz Kit

Piano

Jazz Bass

48

Alto Sax

Alto Sax

Tenor Sax

Tenor Sax

Bari Sax

Trumpet 1

Trumpet 2

Trumpet 3

Trumpet 4

Trombone

Trombone

Trombone

Trombone

Jazz Kit

Piano

Jazz Bass

51

The musical score is arranged in a standard ensemble format. The saxophone section (Alto, Tenor, Bari) has the most active parts, with intricate melodic and rhythmic lines. The brass section (Trumpets and Trombones) provides harmonic support with sustained notes and rhythmic patterns. The Jazz Kit and Piano provide the rhythmic and harmonic foundation, while the Jazz Bass plays a walking line. The score is divided into three measures, with a repeat sign at the beginning of the first measure.

54

Alto Sax

Tenor Sax

Bari Sax

Trumpet 1

Trumpet 2

Trumpet 3

Trumpet 4

Trombone

Trombone

Trombone

Trombone

Jazz Kit

Piano

Jazz Bass

57

Alto Sax

Tenor Sax

Tenor Sax

Bari Sax

Trumpet 1

Trumpet 2

Trumpet 3

Trumpet 4

Trombone

Trombone

Trombone

Trombone

Jazz Kit

Piano

Jazz Bass

60

Alto Sax

Alto Sax

Tenor Sax

Tenor Sax

Bari Sax

Trumpet 1

Trumpet 2

Trumpet 3

Trumpet 4

Trombone

Trombone

Trombone

Trombone

Jazz Kit

Piano

Jazz Bass

63

Alto Sax

Tenor Sax

Bari Sax

Trumpet 1

Trumpet 4

Trombone

Trombone

Trombone

Trombone

Jazz Kit

Piano

Jazz Bass

3

6

3

65

Alto Sax

Alto Sax

Tenor Sax

Tenor Sax

Bari Sax

Trumpet 1

Trumpet 2

Trumpet 3

Trumpet 4

Trombone

Trombone

Trombone

Trombone

Jazz Kit

Piano

Jazz Bass

67

Alto Sax

Alto Sax

Tenor Sax

Tenor Sax

Bari Sax

Trumpet 1

Trumpet 2

Trumpet 3

Trumpet 4

Trombone

Trombone

Trombone

Trombone

Jazz Kit

Piano

Jazz Bass

69

Alto Sax

Tenor Sax

Bari Sax

Trumpet 1

Trumpet 2

Trumpet 3

Trumpet 4

Trombone

Trombone

Trombone

Jazz Kit

Piano

Jazz Bass

72

Alto Sax

Alto Sax

Tenor Sax

Tenor Sax

Bari Sax

Trumpet 1

Trumpet 2

Trumpet 3

Trumpet 4

Trombone

Trombone

Trombone

Trombone

Jazz Kit

Piano

Jazz Bass

75

Jazz Kit

Piano

Jazz Bass

78

Jazz Kit

Piano

Jazz Bass

81

Jazz Kit

Piano

Jazz Bass

84

Jazz Kit

Piano

Jazz Bass

87

Jazz Kit

Piano

Jazz Bass

90

Alto Sax

Tenor Sax

Bari Sax

Trombone

Trombone

Trombone

Trombone

Jazz Kit

Piano

Jazz Bass

3

92

Alto Sax

Tenor Sax

Bari Sax

Trumpet 1

Trumpet 2

Trumpet 3

Trombone

Trombone

Trombone

Trombone

Jazz Kit

Piano

Jazz Bass

95

Alto Sax

Tenor Sax

Trumpet 1

Trumpet 2

Trumpet 3

Trombone

Trombone

Trombone

Trombone

Jazz Kit

Piano

Jazz Bass

98

Trumpet 1

Trumpet 2

Trumpet 3

Trombone

Trombone

Trombone

Trombone

Jazz Kit

Piano

Jazz Bass

102

Alto Sax

Alto Sax

Tenor Sax

Tenor Sax

Bari Sax

Trumpet 1

Trumpet 2

Trumpet 3

Trombone

Trombone

Trombone

Trombone

Jazz Kit

Piano

Jazz Bass

105

Alto Sax

Alto Sax

Tenor Sax

Tenor Sax

Bari Sax

Trumpet 1

Trumpet 4

Trombone

Trombone

Trombone

Trombone

Jazz Kit

Piano

Jazz Bass

107

109

Alto Sax

Alto Sax

Tenor Sax

Tenor Sax

Bari Sax

Trumpet 1

Trumpet 2

Trumpet 3

Trumpet 4

Trombone

Trombone

Trombone

Trombone

Jazz Kit

Piano

Jazz Bass

112

Alto Sax

Tenor Sax

Bari Sax

Trumpet 1

Trumpet 4

Trombone

Trombone

Jazz Kit

Piano

Jazz Bass

115

118

Alto Sax

Tenor Sax

Bari Sax

Trumpet 1

Trumpet 4

Trombone

Trombone

Trombone

Trombone

Jazz Kit

Piano

Jazz Bass

120

Alto Sax

Alto Sax

Tenor Sax

Tenor Sax

Bari Sax

Trumpet 1

Trumpet 2

Trumpet 3

Trumpet 4

Trombone

Trombone

Trombone

Trombone

Jazz Kit

Piano

Jazz Bass

122

124

Alto Sax

Alto Sax

Tenor Sax

Tenor Sax

Bari Sax

Trumpet 1

Trumpet 2

Trumpet 3

Trumpet 4

Trombone

Trombone

Trombone

Trombone

Jazz Kit

Piano

Jazz Bass

126

Alto Sax

Alto Sax

Tenor Sax

Tenor Sax

Bari Sax

Trumpet 1

Trumpet 2

Trumpet 3

Trumpet 4

Trombone

Trombone

Trombone

Trombone

Jazz Kit

Piano

Jazz Bass

129

Alto Sax

Tenor Sax

Bari Sax

Trumpet 1

Trumpet 2

Trumpet 3

Trumpet 4

Trombone

Trombone

Trombone

Trombone

Jazz Kit

Piano

Jazz Bass

131

The musical score is arranged in a standard orchestral format with the following parts from top to bottom:

- Alto Sax (two staves)
- Tenor Sax (two staves)
- Bari Sax (one staff)
- Trumpet 1 (one staff)
- Trumpet 2 (one staff)
- Trumpet 3 (one staff)
- Trumpet 4 (one staff)
- Trombone (four staves)
- Jazz Kit (one staff)
- Jazz Bass (one staff)

133

The musical score is arranged in a standard ensemble format with the following parts from top to bottom:

- Alto Sax (two staves)
- Tenor Sax (two staves)
- Bari Sax (one staff)
- Trumpet 1 (one staff)
- Trumpet 2 (one staff)
- Trumpet 3 (one staff)
- Trumpet 4 (one staff)
- Trombone (one staff)
- Trombone (one staff)
- Trombone (one staff)
- Jazz Kit (one staff)
- Jazz Bass (one staff)

Key features of the score include:

- Measure 133 is marked at the top.
- Triplets are indicated by a '3' and a bracket over groups of notes in the Alto Sax, Tenor Sax, Bari Sax, Trumpet 1, Trumpet 2, Trumpet 3, Trombone 1, and Piano parts.
- The Jazz Kit part features a complex rhythmic pattern with 'x' marks above the notes.
- The Piano part provides harmonic support with chords and moving lines.
- The Jazz Bass part provides a steady bass line.

135

Alto Sax

Tenor Sax

Bari Sax

Trumpet 1

Trumpet 2

Trumpet 3

Trumpet 4

Trombone

Trombone

Trombone

Trombone

Jazz Kit

Piano

Jazz Bass

138

Alto Sax

Tenor Sax

Bari Sax

Trumpet 1

Trumpet 2

Trumpet 3

Trumpet 4

Trombone

Trombone

Trombone

Trombone

Jazz Kit

Piano

Jazz Bass

141

Alto Sax

Tenor Sax

Bari Sax

Trumpet 1

Trumpet 2

Trumpet 3

Trumpet 4

Trombone

Trombone

Trombone

Trombone

Jazz Kit

Piano

Jazz Bass

143

The musical score is arranged in a standard jazz ensemble format. It consists of the following parts:

145

The musical score is arranged in a standard ensemble format. The instruments and their parts are as follows:

Benny & His Orchestra Goodman - Alexander`s Ragtim

Alto Sax

♩ = 208,002548

Alto Sax 1

4

9

13

17

20

24

29

33

37

42

46

50

53

56

61

66

70

75

100

106

110

113

117

121

125

129

133

137

141

144

Benny & His Orchestra Goodman - Alexander`s Ragtim

Alto Sax

♩ = 208,002548
Alto Sax 2

12 4

19

24 5

33 8

44 4

51 8

62 2

67 5

74 25

100

106

110

121

126

134

Benny & His Orchestra Goodman - Alexander`s Ragtim

Tenor Sax

♩ = 208,002548

Tenor Sax 1

4

9

13

17

20

24

28

32

36

43

48

52

56

61

66

70

75

95

104

109

113

117

120

123

127

132

136

140

144

Benny & His Orchestra Goodman - Alexander`s Ragtim

Tenor Sax

♩ = 208,002548

Tenor Sax 2 **18**

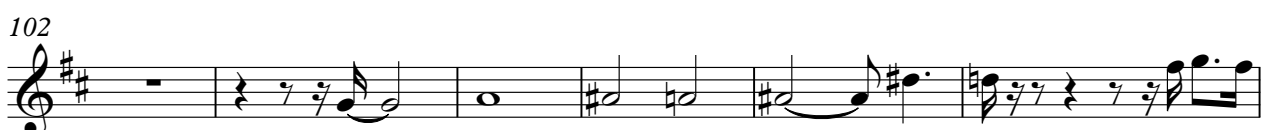
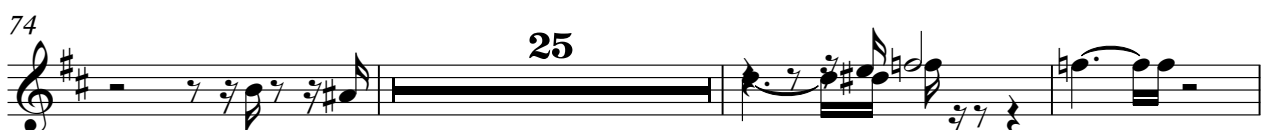
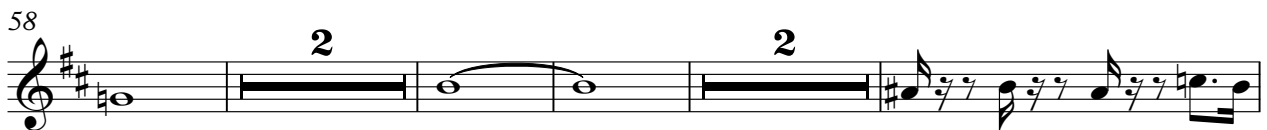
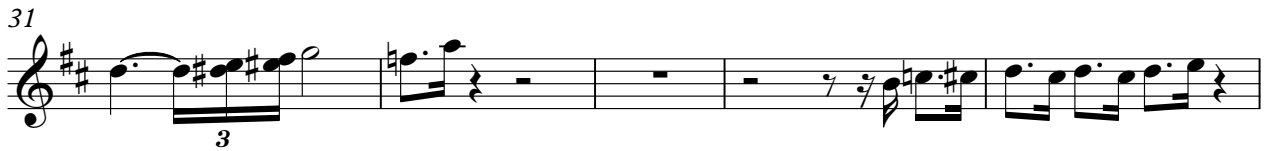
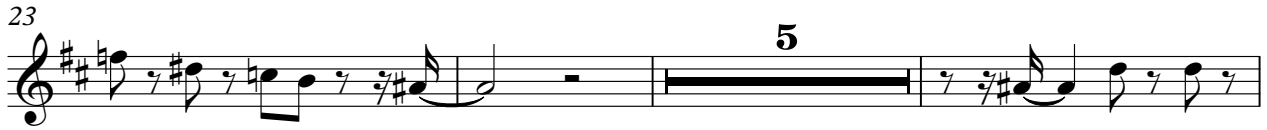

121

126

134

Benny & His Orchestra Goodman - Alexander`s Ragtim

Bari Sax

♩ = 208,002548
Bari Sax 4

9

14 2

19

23 3

29

32

37

42 2

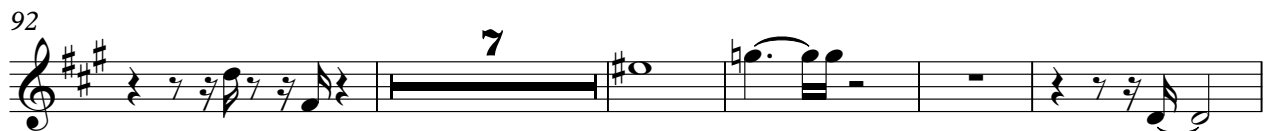

Benny & His Orchestra Goodman - Alexander`s Ragtim

Trumpet 1

♩ = 208,002548

Trumpet 1

2

8

3

15

2

21

25

3

29

3

33

3

37

2

43

48

Trumpet 1

126

130

133

136

141

144

Benny & His Orchestra Goodman - Alexander`s Ragtim

Trumpet 4

♩ = 208,002548
Trumpet 4 **11**

15 **2**

20 **2**

25 **2**

29 **2**

32 **3**

36 **2**

43 **2**

49 **2**

54 **3**

59 2

64

67

71

75 31

109 3

115

119 2

124

128

Trumpet 4

132

136

141

144

Trombone

53

58

59

63

67

71

75

16

95

2

103

2

109

114

Trombone

118

123

128

132

136

140

143

Benny & His Orchestra Goodman - Alexander`s Ragtim

Trombone

♩ = 208,002548

Trombone 2

3

8

15

20

25

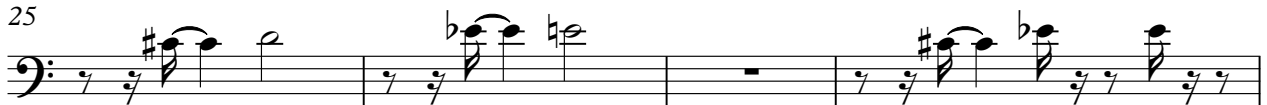

29

32

40

46

Trombone

53

53

59

59

65

65

68

68

75

75

95

95

103

103

109

109

116

116

121

121

Trombone

126

131

134

138

141

63

67

72

92

99

106

110

117

122

127

132

136

140

144

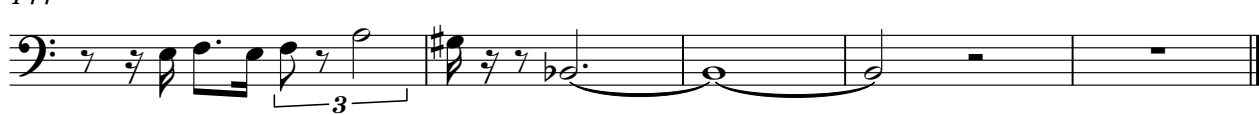

Benny & His Orchestra Goodman - Alexander`s Ragtim

Trombone

♩ = 208,002548

Trombone 4

6

10

15

20

24

29

33

38

44

48

53

59

63

66

70

74

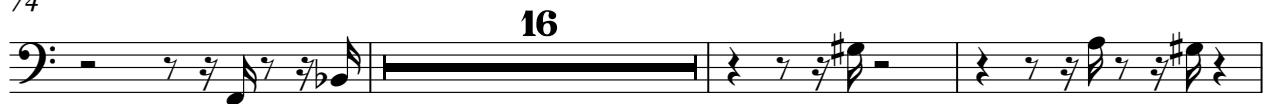

93

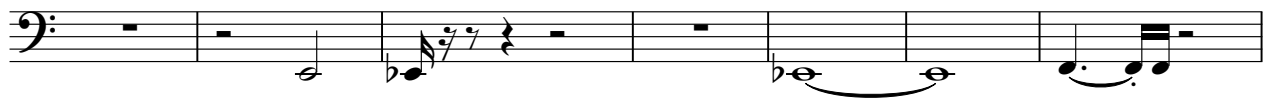

100

107

111

116

121

125

130

133

137

141

144

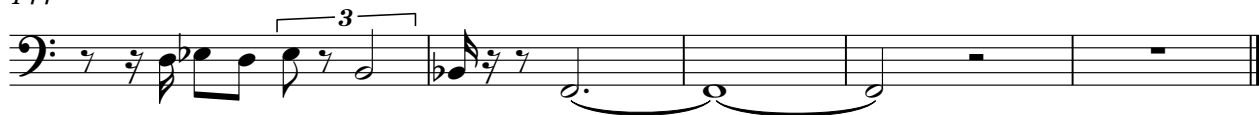

40

45

50

55

60

64

67

70

74

77

81

85

89

93

97

101

104

107

111

115

V.S.

4

Jazz Kit

120

124

128

132

135

139

142

Benny & His Orchestra Goodman - Alexander`s Ragtim

Piano

♩ = 208,002548
Piano

3 3

9

14

17

21

23 2 2

27

31

38

44

49

54

59

63

66

70

74

78

104

107

111

116

119

123

V.S.

126

2

2

132

135

138

141

144

56

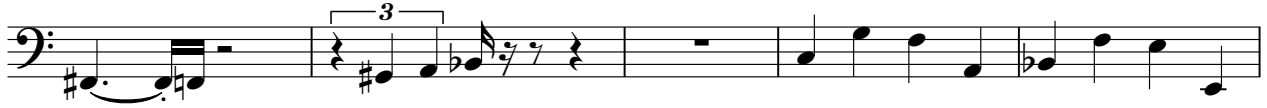

61

66

72

77

82

87

92

97

102

