

Benny & His Orchestra Goodman - Begin The Beguine

♩ = 175,003647

CLARINET

SOPRAN SAX

ALTO SAX

TROMBONE

DRUMS

ACOU BASS

SYNBRASS 1

SYNBRASS 1

A.PIANO 1

♩ = 175,003647

5

7

9

CLARINET

SOPRAN SAX

ALTO SAX

DRUMS

ACOU BASS

A.PIANO 1

12

CLARINET

SOPRAN SAX

ALTO SAX

DRUMS

ACOU BASS

A.PIANO 1

15

CLARINET

SOPRAN SAX

ALTO SAX

DRUMS

ACOU BASS

A.PIANO 1

18

CLARINET

SOPRAN SAX

ALTO SAX

DRUMS

ACOU BASS

A.PIANO 1

20

CLARINET

TROMBONE

DRUMS

ACOU BASS

SYNBRASS 1

SYNBRASS 1

A.PIANO 1

23

CLARINET  
SOPRAN SAX  
ALTO SAX  
TROMBONE  
DRUMS  
ACOU BASS  
SYNBRASS 1  
SYNBRASS 1  
A.PIANO 1

25

SOPRAN SAX  
ALTO SAX  
TROMBONE  
DRUMS  
ACOU BASS  
SYNBRASS 1  
SYNBRASS 1  
A.PIANO 1

27

29

31

34

37

CLARINET

SOPRAN SAX

ALTO SAX

TROMBONE

DRUMS

ACOU BASS

SYNBRASS 1

A.PIANO 1

40

CLARINET

SOPRAN SAX

ALTO SAX

TROMBONE

DRUMS

ACOU BASS

SYNBRASS 1

A.PIANO 1

42

44

46

48

50

52

54

SOPRAN SAX

ALTO SAX

TROMBONE

DRUMS

ACOU BASS

SYNBRASS 1

A.PIANO 1

56

ALTO SAX

DRUMS

ACOU BASS

A.PIANO 1

58

ALTO SAX

TROMBONE

DRUMS

ACOU BASS

SYNBRASS 1

A.PIANO 1

61

ALTO SAX

TROMBONE

DRUMS

ACOU BASS

SYNBASS 1

A.PIANO 1

63

SOPRAN SAX

ALTO SAX

TROMBONE

DRUMS

ACOU BASS

SYNBASS 1

A.PIANO 1

65

SOPRAN SAX

ALTO SAX

DRUMS

ACOU BASS

A.PIANO 1

Detailed description of the musical score: The score is for a jazz ensemble and is divided into three systems by double bar lines. The first system (measures 61-62) features Alto Sax, Trombone, Drums, Acoustic Bass, Synbrass 1, and A.Piano 1. The second system (measures 63-64) adds Soprano Sax and Alto Sax. The third system (measures 65) features Soprano Sax, Alto Sax, Drums, Acoustic Bass, and A.Piano 1. The piano part includes complex chordal textures and triplets. The saxophone parts feature melodic lines with various articulations and phrasing. The drum part provides a steady rhythmic accompaniment with syncopated patterns.

67

SOPRAN SAX

ALTO SAX

DRUMS

ACOU BASS

A.PIANO 1

69

CLARINET

SOPRAN SAX

ALTO SAX

DRUMS

ACOU BASS

A.PIANO 1

71

CLARINET

SOPRAN SAX

ALTO SAX

TROMBONE

DRUMS

ACOU BASS

SYNBRASS 1

A.PIANO 1

73

SOPRAN SAX

ALTO SAX

TROMBONE

DRUMS

ACOU BASS

SYNBRASS 1

75

77

79

SOPRAN SAX

ALTO SAX

TROMBONE

DRUMS

ACOU BASS

SYNBRASS 1

A.PIANO 1

81

SOPRAN SAX

ALTO SAX

TROMBONE

DRUMS

ACOU BASS

SYNBRASS 1

A.PIANO 1

83

CLARINET  
SOPRAN SAX  
ALTO SAX  
TROMBONE  
DRUMS  
ACOU BASS  
SYNBRASS 1  
A.PIANO 1

86

CLARINET  
TROMBONE  
DRUMS  
ACOU BASS  
SYNBRASS 1  
A.PIANO 1

88

90

92

CLARINET

SOPRAN SAX

ALTO SAX

TROMBONE

DRUMS

ACOU BASS

SYNBRASS 1

94

CLARINET

SOPRAN SAX

ALTO SAX

TROMBONE

DRUMS

ACOU BASS

SYNBRASS 1

SYNBRASS 1

A.PIANO 1

96

SOPRAN SAX

ALTO SAX

DRUMS

ACOU BASS

SYNBASS 1

A.PIANO 1

99

CLARINET

SOPRAN SAX

ALTO SAX

TROMBONE

DRUMS

ACOU BASS

SYNBASS 1

SYNBASS 1

A.PIANO 1

102

SOPRAN SAX

ALTO SAX

TROMBONE

DRUMS

ACOU BASS

SYNBRASS 1

A.PIANO 1

105

CLARINET

SOPRAN SAX

ALTO SAX

DRUMS

ACOU BASS

A.PIANO 1

108

CLARINET

SOPRAN SAX

ALTO SAX

DRUMS

ACOU BASS

A.PIANO 1

111

CLARINET

SOPRAN SAX

ALTO SAX

TROMBONE

DRUMS

ACOU BASS

SYNBRASS 1

A.PIANO 1

113

CLARINET

SOPRAN SAX

ALTO SAX

TROMBONE

DRUMS

ACOU BASS

SYNBRASS 1

SYNBRASS 1

A.PIANO 1

114

CLARINET

SOPRAN SAX

ALTO SAX

TROMBONE

DRUMS

ACOU BASS

SYNBRASS 1

SYNBRASS 1

A.PIANO 1

Detailed description of the musical score: The score is for measures 113 and 114. Measure 113 starts with a treble clef and a key signature of one sharp (F#). The Clarinet part has a whole note chord (F#4, C#5, G#5). The Soprano Sax and Alto Sax parts play a triplet of eighth notes (F#4, G#4, A4) followed by a quarter rest. The Trombone part has a whole note chord (F#3, C#4, G#4). The Drums play a pattern of eighth notes with accents. The Acoustic Bass part has a triplet of eighth notes (F#3, G#3, A3) followed by a quarter rest. The Synbrass 1 parts play a whole note chord (F#3, C#4, G#4). The Piano part has a whole note chord (F#3, C#4, G#4). Measure 114 continues with similar patterns, including triplets and rests. A double bar line is present at the end of measure 114.

CLARINET

Benny & His Orchestra Goodman - Begin The Beguine

♩ = 175,003647

5

11

15

19

24

13

40

29

71

11

85

89

92

3

2

CLARINET

99

4

107

3

112

SOPRAN SAX

Benny & His Orchestra Goodman - Begin The Beguine

♩ = 175,003647

3

7

11

15

19

25

29

33

37

41

V.S.

44

48

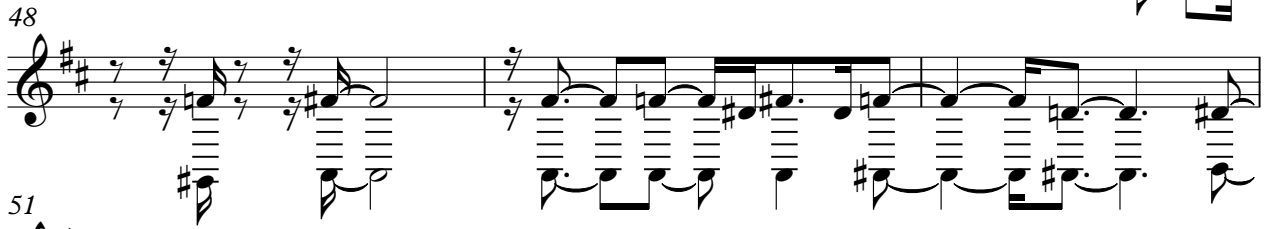

51

55

8

67

71

74

77

80

84

4

90

93

98

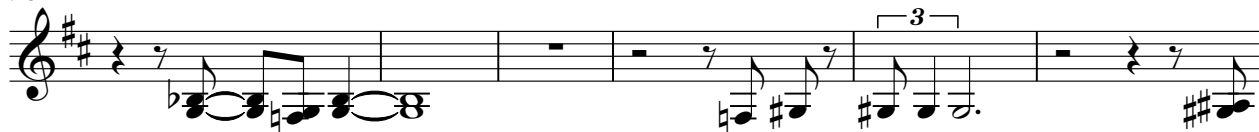

104

109

113

ALTO SAX

Benny & His Orchestra Goodman - Begin The Beguine

♩ = 175,003647

3

7

11

14

18

24

28

31

35

39

3

3

V.S.

43

3

46

49

52

56

60

64

67

70

74

77

80

84

90

93

100

105

110

113

TROMBONE

Benny & His Orchestra Goodman - Begin The Beguine

♩ = 175,003647

3

7

12

22

27

35

41

46

49

51

53

TROMBONE

58

2

63

7

73

4

77

3

80

3

83

3

89

3

92

3

95

5

104

7

TROMBONE

113 #:

3

DRUMS

Benny & His Orchestra Goodman - Begin The Beguine

♩ = 175,003647

3

7

12

17

22

26

31

36

40

43

V.S.

## DRUMS

46

3 3 6

48

3

51

54

6

57

61

65

69

72

75

DRUMS

78

81

85

88

91

94

98

102

105

109

V.S.

4

DRUMS

112

114

ACOU BASS

Benny & His Orchestra Goodman - Begin The Beguine

♩ = 175,003647

3

9

15

21

27

33

39

44

47

51

V.S.

55

59

63

67

71

75

79

83

87

91

95

99

103

107

111

114

SYNBRASS 1

Benny & His Orchestra Goodman - Begin The Beguine

♩ = 175,003647

3

8 12

24 2 2

31 2 3

39 3 3

43 2

48

52 3

58 2

62

7

72

77

80

83

89

93

101

3

7

112

SYNBASS 1

Benny & His Orchestra Goodman - Begin The Beguine

♩ = 175,003647

3

7

12

22

2

26

6

35

8

46

49

97

100

13

Benny & His Orchestra Goodman - Begin The Beguine

A.PIANO 1

♩ = 175,003647

3

7

11

15

18

20

23

26

29

33

V.S.

37

42

45

52

56

58

61

63

66

69

78

81

84

87

97

101

104

108

112