

Benny & His Orchestra Goodman - Never Say Never Again

♩ = 144,002304  
Lead Clarinet

Lead Clarinet

Alto Sax 1

Alto Sax 2

Alto Sax

Tenor Sax 1

Tenor Sax 2

Tenor Sax

Bari Sax

Bari Sax

Trombone 2

Trombone 3

Trombone

Jazz Kit

Piano

Piano

Jazz Bass

Jazz Bass

♩ = 144,002304

Trumpet 1

Trumpet 2

Trumpet 2

Trumpet 3

Trumpet 3

Trombone 1

Trombone

5

Lead Clarinet

Alto Sax

Alto Sax

Tenor Sax

Tenor Sax

Bari Sax

Trombone

Trombone

Jazz Kit

Piano

Jazz Bass

Trumpet 1

Trumpet 2

Trumpet 3

Trombone

8

Alto Sax

Alto Sax

Tenor Sax

Tenor Sax

Bari Sax

Jazz Kit

Piano

Jazz Bass

Trumpet 1

Trumpet 2

Trumpet 3

Trombone

3

10

Alto Sax

Alto Sax

Tenor Sax

Tenor Sax

Bari Sax

Jazz Kit

Piano

Jazz Bass

Trumpet 1

Trumpet 2

Trumpet 3

Trombone

12

14

Lead Clarinet

Alto Sax

Alto Sax

Tenor Sax

Tenor Sax

Bari Sax

Jazz Kit

Piano

Jazz Bass

Trumpet 1

Trumpet 2

Trumpet 3

Trombone

16

- Alto Sax (two staves)
- Tenor Sax (two staves)
- Bari Sax (one staff)
- Jazz Bass (one staff)
- Trumpet 1 (one staff)
- Trumpet 2 (one staff)
- Trumpet 3 (one staff)
- Trombone (one staff)

18

Alto Sax

Alto Sax

Tenor Sax

Tenor Sax

Bari Sax

Jazz Kit

Piano

Jazz Bass

Trumpet 1

Trumpet 2

Trumpet 3

Trombone

20

Alto Sax

Alto Sax

Tenor Sax

Tenor Sax

Bari Sax

Jazz Kit

Piano

Jazz Bass

Trumpet 1

Trombone

22

Alto Sax

Alto Sax

Tenor Sax

Tenor Sax

Bari Sax

Jazz Kit

Piano

Jazz Bass

Trumpet 1

Trumpet 2

Trumpet 3

Trombone

24

Lead Clarinet

Alto Sax

Alto Sax

Tenor Sax

Tenor Sax

Bari Sax

Trombone

Trombone

Jazz Kit

Piano

Jazz Bass

Trumpet 1

Trumpet 2

Trumpet 3

Trombone

26

Lead Clarinet

Alto Sax

Alto Sax

Tenor Sax

Tenor Sax

Bari Sax

Trombone

Trombone

Jazz Kit

Piano

Jazz Bass

Trumpet 1

Trumpet 2

Trumpet 3

Trombone

28

Lead Clarinet

Alto Sax

Alto Sax

Tenor Sax

Tenor Sax

Jazz Kit

Piano

Jazz Bass

Detailed description of the musical score: The score is for measures 28 and 29. The Lead Clarinet and the first Alto Saxophone play a melodic line starting with a quarter rest, followed by eighth notes. The second Alto Saxophone and both Tenor Saxophones play a similar melodic line but with different chromatic alterations. The Jazz Kit provides a steady rhythmic accompaniment with a pattern of eighth notes and accents. The Piano provides harmonic support with chords in both hands. The Jazz Bass plays a walking bass line with eighth notes.

30

Lead Clarinet

Alto Sax

Alto Sax

Tenor Sax

Tenor Sax

Trombone

Trombone

Jazz Kit

Piano

Jazz Bass

Trumpet 1

Trumpet 2

Trumpet 3

Trombone

32

Lead Clarinet

Alto Sax

Alto Sax

Tenor Sax

Tenor Sax

Trombone

Trombone

Jazz Kit

Piano

Jazz Bass

Trumpet 1

Trumpet 2

Trumpet 3

Trombone

34

Lead Clarinet

Alto Sax

Alto Sax

Tenor Sax

Tenor Sax

Trombone

Trombone

Jazz Kit

Piano

Jazz Bass

Trumpet 1

Trumpet 2

Trumpet 3

Trombone

Detailed description of the musical score: The score is for a jazz ensemble. It begins at measure 34. The key signature has one sharp (F#) and the time signature is 4/4. The Lead Clarinet part features a melodic line with eighth and sixteenth notes, ending with a triplet. The Alto Saxophones play a similar melodic line, also ending with a triplet. The Tenor Saxophones play a more rhythmic line with eighth notes and quarter notes, ending with a triplet. The Trombones play a line with eighth notes and quarter notes, ending with a triplet. The Jazz Kit part shows a complex drum pattern with various rhythms and accents. The Piano part features a bass line with eighth notes and chords, ending with a triplet. The Jazz Bass part has a simple bass line with quarter and eighth notes. The three Trumpets and the final Trombone part play a melodic line with eighth and sixteenth notes, ending with a triplet.

36

Lead Clarinet

Alto Sax

Alto Sax

Tenor Sax

Tenor Sax

Trombone

Trombone

Jazz Kit

Piano

Jazz Bass

Trumpet 1

Trumpet 2

Trumpet 3

Trombone

38

Lead Clarinet

Alto Sax

Alto Sax

Tenor Sax

Tenor Sax

Trombone

Trombone

Jazz Kit

Piano

Jazz Bass

Trumpet 1

Trumpet 2

Trumpet 3

Trombone

40

Lead Clarinet

Alto Sax

Alto Sax

Tenor Sax

Tenor Sax

Trombone

Trombone

Jazz Kit

Piano

Jazz Bass

Trumpet 1

Trumpet 2

Trumpet 3

Trombone

42

Lead Clarinet

Alto Sax

Alto Sax

Tenor Sax

Tenor Sax

Trombone

Trombone

Jazz Kit

Piano

Jazz Bass

Trumpet 1

Trumpet 2

Trumpet 3

Trombone

Detailed description of the musical score: The score is for a jazz ensemble. It begins at measure 42. The Lead Clarinet and both Alto Saxophones play a melodic line with a triplet of eighth notes in the first measure. The Tenor Saxophones play a similar line but with a sharp key signature change. The Trombone parts feature a sustained harmonic line with a slur over the notes. The Jazz Kit part shows a complex rhythmic pattern with various articulations. The Piano part consists of chords and moving lines in both hands. The Jazz Bass part features a triplet of eighth notes in the first measure. The Trumpet parts are mostly silent, with some notes in the later measures. The Trombone part at the bottom of the score has a melodic line with a slur.

44

Lead Clarinet

Alto Sax

Alto Sax

Tenor Sax

Tenor Sax

Trombone

Trombone

Jazz Kit

Piano

Jazz Bass

Trumpet 1

Trumpet 2

Trumpet 3

Trombone

46

Lead Clarinet

Alto Sax

Alto Sax

Tenor Sax

Tenor Sax

Trombone

Trombone

Jazz Kit

Piano

Jazz Bass

Trumpet 1

Trumpet 2

Trumpet 3

Trombone

Detailed description of the musical score: The score is for a jazz ensemble. It begins at measure 46. The saxophone section (Lead Clarinet, two Alto Saxophones, and two Tenor Saxophones) plays a melodic line with a triplet of eighth notes in the first measure of the system. The two Trombone parts play a rhythmic pattern of eighth notes. The Jazz Kit provides a steady backbeat. The Piano part features a complex chordal structure with many accidentals. The Jazz Bass part has a walking bass line with a triplet of eighth notes. The three Trumpet parts play a rhythmic pattern of eighth notes.

48

The musical score consists of the following parts:

- Trumpet 1, 2, 3, and Trombone (bottom four staves):** Trumpet 1 has a whole rest in measure 48 and a melodic line in measure 49. Trumpets 2 and 3, and the bottom Trombone part, have rhythmic patterns of eighth notes in measure 48 and whole rests in measure 49.

50

52

Alto Sax

Alto Sax

Tenor Sax

Tenor Sax

Jazz Kit

Piano

Jazz Bass

3

3

3

3

54

Alto Sax

Alto Sax

Tenor Sax

Tenor Sax

Trombone

Trombone

Jazz Kit

Piano

Jazz Bass

Trumpet 1

Trumpet 2

Trumpet 3

Trombone

56

Lead Clarinet

Alto Sax

Alto Sax

Tenor Sax

Tenor Sax

Bari Sax

Trombone

Trombone

Jazz Kit

Piano

Jazz Bass

Trumpet 1

Trumpet 2

Trumpet 3

Trombone

Detailed description of the musical score: The score is for a jazz ensemble. It begins at measure 56. The Lead Clarinet part has a rest in the first measure, followed by a melodic line in the second measure. The saxophone section (Alto, Tenor, Bari) features complex rhythmic patterns, including triplets and sixteenth notes. The Trombone section has a similar rhythmic pattern. The Jazz Kit part shows a complex drum pattern with various articulations. The Piano part has a complex harmonic structure with many notes and rests. The Jazz Bass part has a melodic line with a triplet. The Trumpet and Trombone parts at the bottom have a similar rhythmic pattern.

58

Lead Clarinet

Bari Sax

Trombone

Trombone

Jazz Kit

Piano

Jazz Bass

Trumpet 1

Trumpet 2

Trumpet 3

Trombone

60

Lead Clarinet

Bari Sax

Trombone

Trombone

Jazz Kit

Piano

Jazz Bass

Trumpet 1

Trumpet 2

Trumpet 3

Trombone

62

Lead Clarinet

Bari Sax

Trombone

Trombone

Jazz Kit

Piano

Jazz Bass

Trumpet 1

Trumpet 2

Trumpet 3

Trombone

64

Lead Clarinet

Bari Sax

Trombone

Trombone

Jazz Kit

Piano

Jazz Bass

Trumpet 1

Trumpet 2

Trumpet 3

Trombone

66

Lead Clar

Trombone

Trombone

Jazz Kit

Piano

Jazz Bass

Trumpet 1

Trumpet 2

Trumpet 3

Trombone

68

Lead Clarinet

Trombone

Trombone

Jazz Kit

Piano

Jazz Bass

Trumpet 1

Trumpet 2

Trumpet 3

Trombone

Detailed description of the musical score: The score is for measures 68 and 69. Measure 68 (left) features a Lead Clarinet line with eighth-note patterns, two Trombone lines with similar rhythmic patterns, a Jazz Kit with a complex drum pattern including a triplet of eighth notes, a Piano with chords in both hands, a Jazz Bass with a walking line, and three Trumpet lines with eighth-note patterns. Measure 69 (right) shows the continuation of these parts, with the Jazz Kit playing a sustained bass line and the Piano playing chords. The Trombone and Trumpet parts continue with their respective rhythmic and melodic lines.

70

Lead Clar

Trombone

Trombone

Jazz Kit

Piano

Jazz Bass

Trumpet 1

Trumpet 2

Trumpet 3

Trombone

72

Lead Clar

Trombone

Trombone

Jazz Kit

Piano

Jazz Bass

Trumpet 1

Trumpet 2

Trumpet 3

Trombone

74

76

78

Alto Sax

Alto Sax

Tenor Sax

Tenor Sax

Trombone

Trombone

Jazz Kit

Piano

Jazz Bass

Trumpet 1

Trumpet 2

Trumpet 3

Trombone

80

Alto Sax

Alto Sax

Tenor Sax

Tenor Sax

Bari Sax

Trombone

Trombone

Jazz Kit

Piano

Jazz Bass

Trumpet 1

Trumpet 2

Trumpet 3

Trombone

82

84

86

87

88

Alto Sax

Alto Sax

Tenor Sax

Tenor Sax

Bari Sax

Trombone

Trombone

Jazz Kit

Piano

Jazz Bass

Trumpet 1

Trumpet 2

Trumpet 3

Trombone

90

Alto Sax

Alto Sax

Tenor Sax

Tenor Sax

Bari Sax

Trombone

Trombone

Jazz Kit

Piano

Jazz Bass

Trumpet 1

Trumpet 2

Trumpet 3

Trombone

92

Alto Sax

Alto Sax

Tenor Sax

Tenor Sax

Bari Sax

Trombone

Trombone

Jazz Kit

Piano

Jazz Bass

Trumpet 1

Trumpet 2

Trumpet 3

Trombone

94

Alto Sax

Alto Sax

Tenor Sax

Tenor Sax

Jazz Kit

Piano

Jazz Bass

Trombone

96

Alto Sax

Alto Sax

Tenor Sax

Tenor Sax

Jazz Kit

Piano

Jazz Bass

Trombone

98

Alto Sax

Alto Sax

Tenor Sax

Tenor Sax

Jazz Kit

Piano

Jazz Bass

Trombone

100

102

104

Lead Clarinet

Alto Sax

Alto Sax

Tenor Sax

Tenor Sax

Bari Sax

Trombone

Trombone

Jazz Kit

Piano

Jazz Bass

Trumpet 1

Trumpet 2

Trumpet 3

Trombone

106

Lead Clarinet

Alto Sax

Alto Sax

Tenor Sax

Tenor Sax

Bari Sax

Trombone

Trombone

Jazz Kit

Piano

Jazz Bass

Trumpet 1

Trumpet 2

Trumpet 3

Trombone

108

Lead Clarinet

Alto Sax

Alto Sax

Tenor Sax

Tenor Sax

Bari Sax

Trombone

Trombone

Jazz Kit

Piano

Jazz Bass

Trumpet 1

Trumpet 2

Trumpet 3

Trombone

110

Lead Clarinet

Alto Sax

Alto Sax

Tenor Sax

Tenor Sax

Jazz Kit

Piano

Jazz Bass

112

Lead Clarinet

Alto Sax

Alto Sax

Tenor Sax

Tenor Sax

Bari Sax

Trombone

Trombone

Jazz Kit

Piano

Jazz Bass

Trumpet 1

Trumpet 2

Trumpet 3

Trombone

114

Lead Clar  
Alto Sax  
Alto Sax  
Tenor Sax  
Tenor Sax  
Bari Sax  
Trombone  
Trombone  
Jazz Kit  
Piano  
Jazz Bass  
Trumpet 1  
Trumpet 2  
Trumpet 3  
Trombone

116

Lead Clarinet

Alto Sax

Alto Sax

Tenor Sax

Tenor Sax

Bari Sax

Trombone

Trombone

Jazz Kit

Piano

Jazz Bass

Trumpet 1

Trumpet 2

Trumpet 3

Trombone

118

Lead Clarinet

Alto Sax

Alto Sax

Tenor Sax

Tenor Sax

Bari Sax

Trombone

Trombone

Jazz Kit

Piano

Jazz Bass

Trumpet 1

Trumpet 2

Trumpet 3

Trombone

120

Lead Clarinet

Alto Sax

Alto Sax

Tenor Sax

Tenor Sax

Bari Sax

Trombone

Trombone

Jazz Kit

Piano

Jazz Bass

Trumpet 1

Trumpet 2

Trumpet 3

Trombone

6 6 3

3

Benny & His Orchestra Goodman - Never Say Never Ago

Lead Clarinet

♩ = 144,002304  
Lead Clarinet

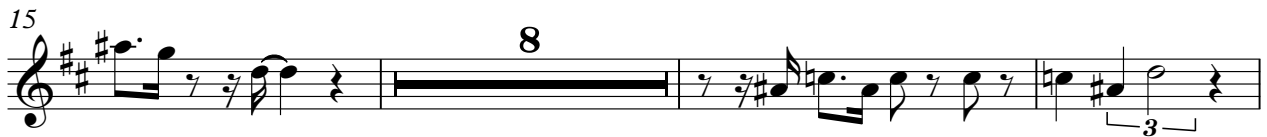

Lead Clar

56

60

64

68

72

32

107

111

3

115

3

118

Benny & His Orchestra Goodman - Never Say Never Again

Alto Sax

♩ = 144,002304

Alto Sax 1

3

8

13

17

22

26

30

33

36

41

45

49

53

57

18

78

83

87

93

99

104

108

112

116

119

Benny & His Orchestra Goodman - Never Say Never Again

Alto Sax

♩ = 144,002304

Alto Sax 2

3

8

3

13

17

3

22

3

26

3

30

33

3

37

3

41

45

49

53

57

18

78

83

87

93

98

103

108

112

116

119

Benny & His Orchestra Goodman - Never Say Never Again

Tenor Sax

♩ = 144,002304

Tenor Sax 1

3

8

13

17

22

26

30

33

36

41

45

49

53

57

**18**

78

83

87

94

99

104

108

112

116

119

Benny & His Orchestra Goodman - Never Say Never Ac

Tenor Sax

♩ = 144,002304

Tenor Sax 2

3

8

13

17

22

26

30

33

37

41

45

49

53

57

18

78

83

87

93

99

104

108

112

116

119

Benny & His Orchestra Goodman - Never Say Never Ac

Bari Sax

$\text{♩} = 144,002304$   
Bari Sax **3**

8

13

17

22

28

62

87

92

105

2

Bari Sax

112

116

119

Benny & His Orchestra Goodman - Never Say Never Ac

Trombone

♩ = 144,002304

Trombone 2

3

3

8

17

3

31

34

38

43

2

48

6

59

66

70

6

Trombone

79 6

87

90 11

104

109 3

115

118

Benny & His Orchestra Goodman - Never Say Never Again

Trombone

♩ = 144,002304

Trombone 3

3

8

17

3

31

35

39

3

44

2

49

6

62

68

73

6

6

2

Trombone

87

92

106

114

118

♩ = 144, 002304  
Jazz Kit **3**

8

12

16

20

24

27

31

35

39

V.S.

43

3

47

3

51

3

55

3 3 6

59

3 3

63

6 3

67

3

71

3

75

3

79

3

83

87

91

95

99

103

107

111

114

117

4

119

Benny & His Orchestra Goodman - Never Say Never Ago

Piano

♩ = 144,002304

Piano

V.S.

25

28

32

35

38

41

44

47

50

54

57

60

64

68

72

76

79

83

86

89

93

96

100

102

106

109

112

116

119

Jazz Bass

Benny & His Orchestra Goodman - Never Say Never Ac

♩ = 144, 002304  
Jazz Bass

2

7

12

17

21

25

29

34

38

42

V.S.

46

50

55

59

63

68

73

78

82

87

92

97

102

106

110

114

118

Trumpet 1

♩ = 144,002304  
Trumpet 1 **6**

10

14

18

22

27

33

37

41

47

Trumpet 1

56

64

69

79

88

93

108

115

118

Benny & His Orchestra Goodman - Never Say Never Ac

Trumpet 2

♩ = 144,002304  
Trumpet 2 **6**

10 **4**

17 **3**

23 **3**

31

35 **3** **3**

39 **3**

44 **2**

48 **6**

56

64

69

79

88

93

108

115

118

Benny & His Orchestra Goodman - Never Say Never Again

Trumpet 3

♩ = 144,002304  
Trumpet 3 **6**

10 **4**

17 **3**

24 **3**

31

34 **3**

38 **3**

43 **2**

48 **6**

56

64

69

79

87

91

106

114

118

Benny & His Orchestra Goodman - Never Say Never Again

Trombone

♩ = 144,002304

Trombone 1

**6**

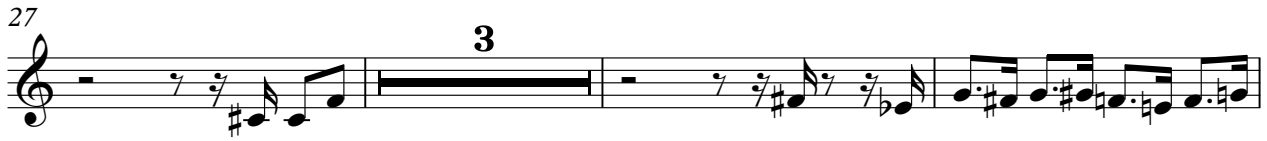

55

63

68

73

77

81

84

89

92

96

100

105

113

117

119
