

Benny & His Orchestra Goodman - Swing Low Sweet Chariot

♩ = 192,000000

Alto Sax 1

Alto Sax 2

Tenor Sax 1

Tenor Sax 2

Bari Sax

Trumpet 1

Trumpet 2

Trumpet 3

Trumpet 4

Trombone 1

Trombone 2

Trombone 3

Trombone 4

Jazz Kit

Piano

♩ = 192,000000

Jazz Bass

7

Jazz Kit

Jazz Bass

12

Trombone

Jazz Kit

Piano

Jazz Bass

17

Trombone

Jazz Kit

Piano

Jazz Bass

22

Trombone

Jazz Kit

Piano

Jazz Bass

27

Trumpet 1
Trumpet 2
Trombone
Jazz Kit
Piano
Jazz Bass

32

Trumpet 1
Trumpet 2
Trombone
Jazz Kit
Piano
Jazz Bass

37

Trumpet 1
Trumpet 2
Trombone
Jazz Kit
Piano
Jazz Bass

42

Alto Sax

Tenor Sax

Trumpet 1

Trumpet 2

Trombone

Jazz Kit

Piano

Jazz Bass

47

Alto Sax

Tenor Sax

Trumpet 1

Trumpet 2

Trumpet 3

Jazz Kit

Piano

Jazz Bass

51

Alto Sax

Tenor Sax

Trumpet 1

Trumpet 2

Jazz Kit

Piano

Jazz Bass

55

Alto Sax

Tenor Sax

Bari Sax

Trumpet 1

Trumpet 2

Trumpet 3

Trumpet 4

Trombone

Trombone

Trombone

Trombone

Jazz Kit

Piano

Jazz Bass

60

Alto Sax

Tenor Sax

Bari Sax

Jazz Kit

Piano

Jazz Bass

65

Alto Sax

Tenor Sax

Bari Sax

Jazz Kit

Piano

Jazz Bass

70

Alto Sax

Tenor Sax

Bari Sax

Jazz Kit

Piano

Jazz Bass

74

Alto Sax

Tenor Sax

Bari Sax

Trombone

Jazz Kit

Piano

Jazz Bass

79

Alto Sax

Tenor Sax

Bari Sax

Trombone

Jazz Kit

Piano

Jazz Bass

83

Alto Sax

Tenor Sax

Bari Sax

Trombone

Jazz Kit

Piano

Jazz Bass

87

Alto Sax

Tenor Sax

Bari Sax

Trumpet 1

Trumpet 2

Trumpet 3

Trumpet 4

Trombone

Jazz Kit

Piano

Jazz Bass

92

Alto Sax
Tenor Sax
Bari Sax
Trumpet 1
Trombone
Trombone
Jazz Kit
Piano
Jazz Bass

96

Alto Sax
Tenor Sax
Bari Sax
Trumpet 1
Trombone
Trombone
Jazz Kit
Piano
Jazz Bass

100

Alto Sax

Tenor Sax

Bari Sax

Trumpet 1

Trombone

Trombone

Jazz Kit

Piano

Jazz Bass

103

Alto Sax

Tenor Sax

Bari Sax

Trumpet 1

Trombone

Trombone

Jazz Kit

Piano

Jazz Bass

108

Alto Sax

Tenor Sax

Bari Sax

Trumpet 1

Trombone

Trombone

Jazz Kit

Piano

Jazz Bass

113

Alto Sax

Tenor Sax

Bari Sax

Trumpet 1

Trombone

Trombone

Jazz Kit

Piano

Jazz Bass

117

Alto Sax

Tenor Sax

Bari Sax

Trumpet 1

Trombone

Trombone

Jazz Kit

Piano

Jazz Bass

121

Alto Sax
Alto Sax
Tenor Sax
Tenor Sax
Bari Sax
Trumpet 1
Trumpet 2
Trumpet 3
Trumpet 4
Trombone
Trombone
Trombone
Trombone
Jazz Kit
Piano
Jazz Bass

126

Jazz Kit
Piano
Jazz Bass

131

Jazz Kit

Piano

Jazz Bass

136

Alto Sax

Tenor Sax

Bari Sax

Trumpet 1

Trombone

Trombone

Jazz Kit

Piano

Jazz Bass

141

Alto Sax

Tenor Sax

Bari Sax

Trumpet 1

Trombone

Trombone

Jazz Kit

Piano

Jazz Bass

146

Alto Sax

Tenor Sax

Bari Sax

Trumpet 1

Trombone

Trombone

Jazz Kit

Piano

Jazz Bass

151

156

162

Trumpet 1

Trumpet 2

Trombone

Jazz Kit

Piano

Jazz Bass

167

Trumpet 1

Trumpet 2

Trombone

Jazz Kit

Piano

Jazz Bass

172

Alto Sax
Tenor Sax
Trumpet 1
Trumpet 2
Trombone
Jazz Kit
Piano
Jazz Bass

177

Alto Sax
Tenor Sax
Trumpet 1
Trumpet 2
Trumpet 3
Jazz Kit
Piano
Jazz Bass

182

Alto Sax

Tenor Sax

Trumpet 1

Trumpet 2

Jazz Kit

Piano

Jazz Bass

186

Alto Sax

Tenor Sax

Trumpet 1

Trumpet 2

Jazz Kit

Piano

Jazz Bass

190

Alto Sax
Tenor Sax
Bari Sax
Trumpet 1
Trumpet 3
Trumpet 4
Trombone
Trombone
Trombone
Trombone
Jazz Kit
Piano
Jazz Bass

195

Alto Sax
Tenor Sax
Bari Sax
Jazz Kit
Piano
Jazz Bass

200

Alto Sax
Tenor Sax
Bari Sax
Jazz Kit
Piano
Jazz Bass

204

Alto Sax
Tenor Sax
Bari Sax
Trombone
Jazz Kit
Piano
Jazz Bass

209

Alto Sax
Tenor Sax
Bari Sax
Trombone
Jazz Kit
Piano
Jazz Bass

214

Alto Sax
Tenor Sax
Bari Sax
Trombone
Jazz Kit
Piano
Jazz Bass

218

223

227

Alto Sax
Tenor Sax
Bari Sax
Trumpet 1
Trombone
Trombone
Jazz Kit
Piano
Jazz Bass

231

Alto Sax
Tenor Sax
Bari Sax
Trumpet 1
Trombone
Trombone
Jazz Kit
Piano
Jazz Bass

234

Alto Sax

Tenor Sax

Bari Sax

Trumpet 1

Trombone

Trombone

Jazz Kit

Piano

Jazz Bass

238

Alto Sax

Tenor Sax

Bari Sax

Trumpet 1

Trombone

Trombone

Jazz Kit

Piano

Jazz Bass

242

Alto Sax
Tenor Sax
Bari Sax
Trumpet 1
Trombone
Trombone
Jazz Kit
Piano
Jazz Bass

246

Alto Sax
Tenor Sax
Bari Sax
Trumpet 1
Trombone
Trombone
Jazz Kit
Piano
Jazz Bass

250

Benny & His Orchestra Goodman - Swing Low Sweet C

Alto Sax

♩ = 192,000000

Alto Sax 1

2

6

37

46

51

55

60

64

68

72

75

V.S.

121 14

139

145

150

156 20

180

185

188

192

196

200

204

207

211

215

219

223

228

232

235

239

244

248

252

Alto Sax

Benny & His Orchestra Goodman - Swing Low Sweet C

♩ = 192,000000
Alto Sax 2 **2** **120**

This block shows the beginning of the Alto Sax 2 part, measures 2 through 120. The music is in 4/4 time with a key signature of two sharps (F# and C#). The tempo is marked as 192,000000. The staff contains a few notes at the start, followed by a long rest for the remainder of the section.

123 **131**

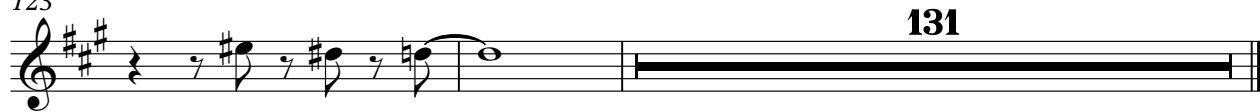

This block shows measures 123 through 131 of the Alto Sax 2 part. The music continues in 4/4 time with the same key signature. The staff contains several notes and rests, ending with a double bar line at measure 131.

Benny & His Orchestra Goodman - Swing Low Sweet C

Tenor Sax

♩ = 192,000000

Tenor Sax 1

2

6 37

46

51

55

60

64

68

72

75

V.S.

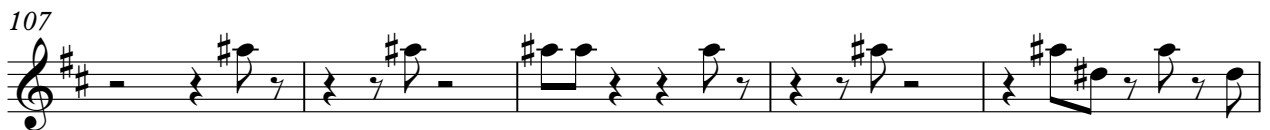

121 14

139

145

150

156 20

180

184

188

192

196

200

204

207

211

215

219

223

228

232

235

239

244

248

252

Tenor Sax

Benny & His Orchestra Goodman - Swing Low Sweet C

♩ = 192,000000
Tenor Sax 2 **2** **120**

123 **131**

Benny & His Orchestra Goodman - Swing Low Sweet C

Bari Sax

$\text{♩} = 192,000000$
Bari Sax

2

6 51

60

64

68

72

75

79

83

87

V.S.

91

96

100

102

105

110

114

119

123

142

147

152

34

190

194

198

202

205

209

213

217

221

226

230

233

235

239

244

248

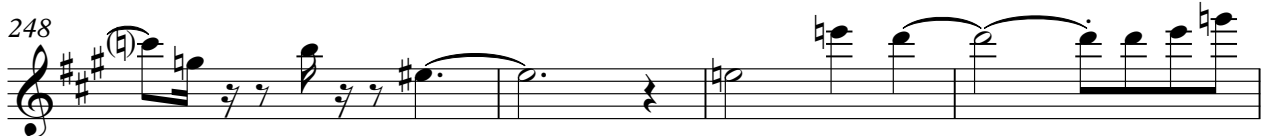

252

Benny & His Orchestra Goodman - Swing Low Sweet C

Trumpet 1

♩ = 192,000000

Trumpet 1

2

6

21

31

36

2

42

47

51

55

58

30

90

95

100

104

108

112

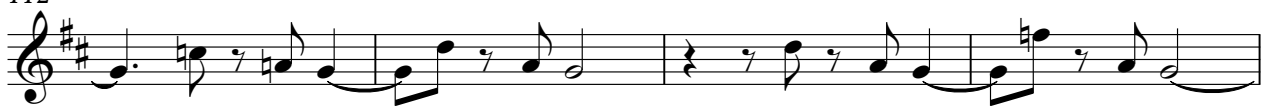

116

120

125

144

Trumpet 1

149

154

163

168

174

179

183

187

190

222

227

232

236

240

244

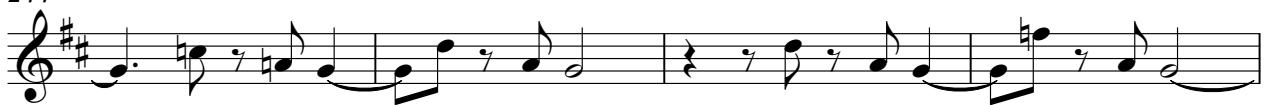

248

252

Benny & His Orchestra Goodman - Swing Low Sweet C

Trumpet 2

♩ = 192,000000

Trumpet 2

2 25

31

36 2

42 3

46

51

55 32

90 31

125 35

162

166

171

176

181

186

190

Trumpet 3

Benny & His Orchestra Goodman - Swing Low Sweet C

♩ = 192,000000
Trumpet 3

2 45

50 8 30

90 31

125 55 8

190 30

222 32

Trumpet 4

Benny & His Orchestra Goodman - Swing Low Sweet C

♩ = 192,000000
Trumpet 4

2 55

60 30 31

123 65

191 30

223 32

Benny & His Orchestra Goodman - Swing Low Sweet C

Trombone

♩ = 192,000000

Trombone 1

2

6

15

20

25

30

35

39

44

14

16

Trombone

121 14

139

145

150

155 3 3

163

168

172

176 14 16

252

Trombone

Benny & His Orchestra Goodman - Swing Low Sweet C

♩ = 192,000000

Trombone 2

2 55

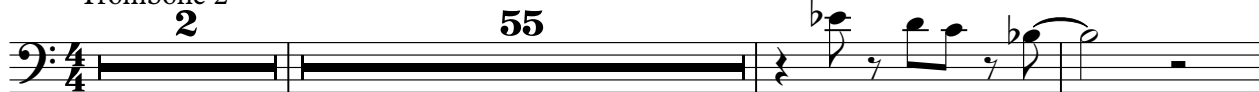

60 63 65

190 64

Trombone

Benny & His Orchestra Goodman - Swing Low Sweet C

♩ = 192,000000

Trombone 3

2 55

60 63 65

190 64

Benny & His Orchestra Goodman - Swing Low Sweet C

Trombone

♩ = 192,000000

Trombone 4

2

6

51

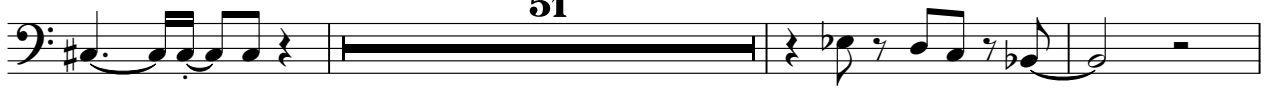

60

32

95

100

104

109

114

119

122

14

139

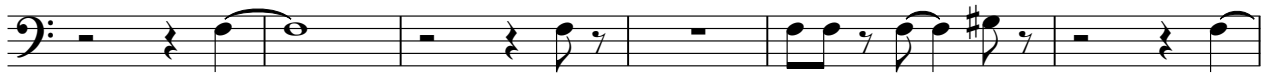

145

150

156

224

229

234

239

244

249

252

♩ = 192,000000
Jazz Kit **3**

8

12

16

20

24

28

32

36

40

V.S.

44

48

52

56

60

64

68

72

76

80

84

88

92

96

100

104

108

112

116

120

V.S.

124

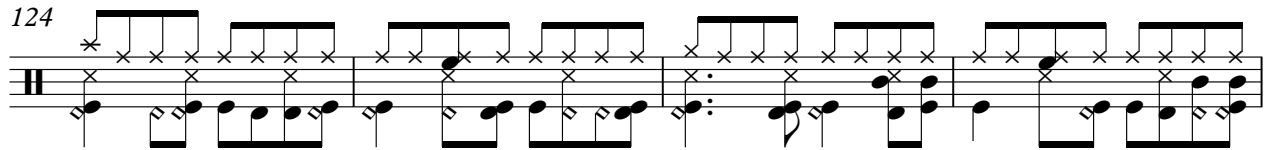

128

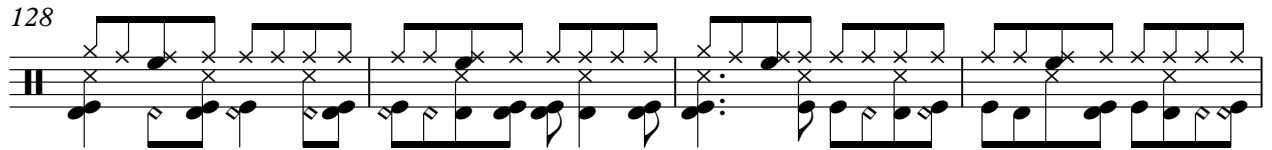

132

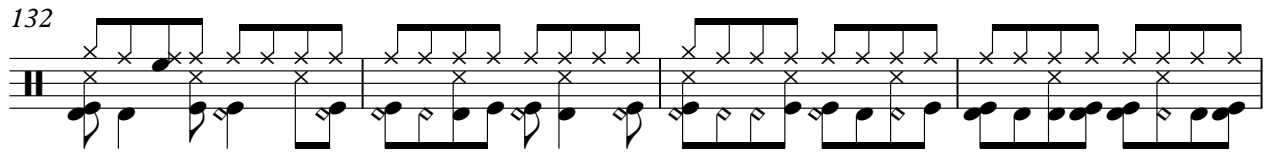

136

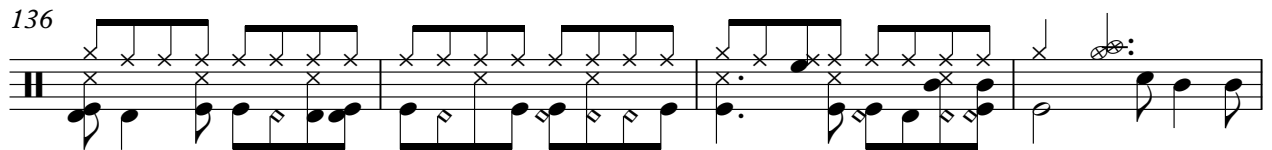

140

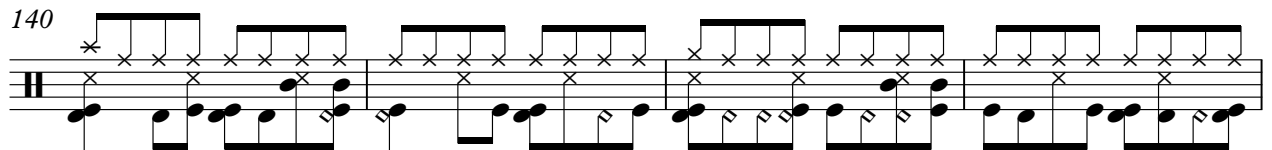

144

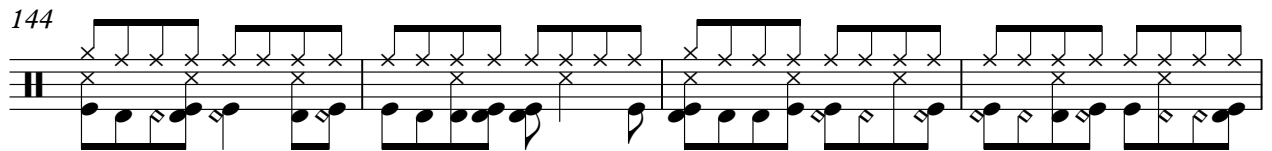

148

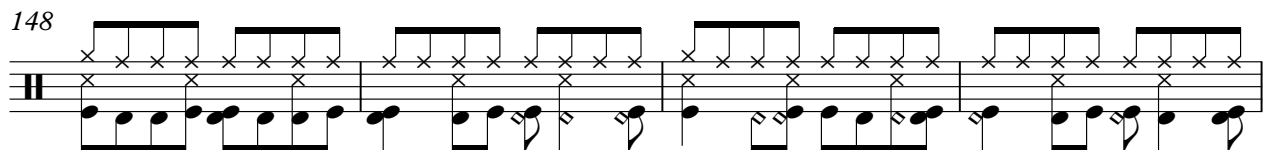

152

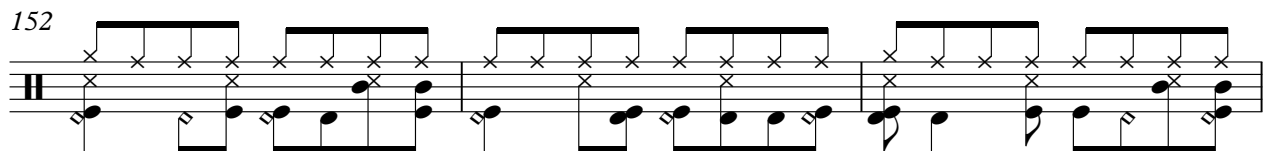

155

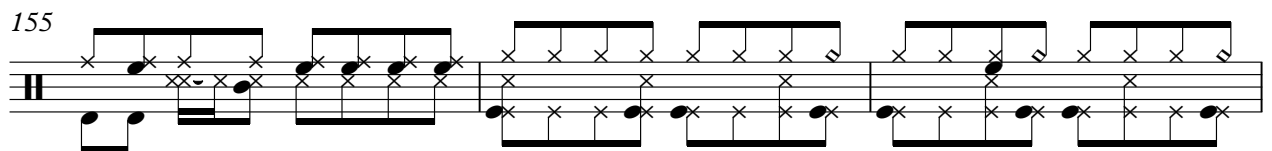

158

162

166

170

174

178

182

186

190

194

198

V.S.

202

206

210

214

218

222

226

230

233

237

241

245

249

252

Benny & His Orchestra Goodman - Swing Low Sweet C

Piano

♩ = 192,000000
Piano

16

21

26

31

37

41

46

51

56

61

66

70

74

79

83

87

147

151

156

163

167

171

176

181

185

189

194

200

204

209

214

218

223

227

231

235

240

244

248

252

Jazz Bass

Benny & His Orchestra Goodman - Swing Low Sweet C

♩ = 192,000000

Jazz Bass **2**

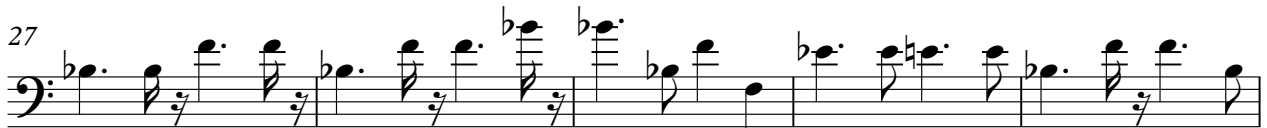
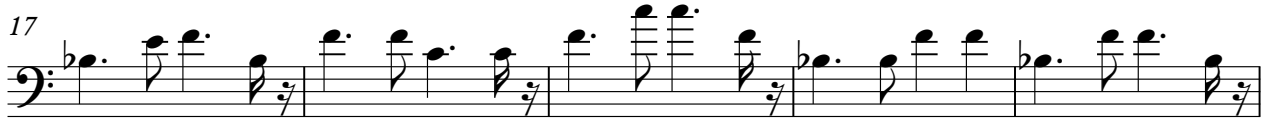

V.S.

102

107

112

117

122

127

132

137

142

147

202

207

212

217

222

227

232

237

242

247

Jazz Bass

251

