

♩ = 135,000137

Synth Bass

Synth Bass

♩ = 135,000137

Orchestra Hit

Orchestra Hit

3

Perc.

S. Bass

S. Bass

Orch. Hit

Orch. Hit

Perc. 

S. Bass 

S. Bass 

Orch. Hit 

Orch. Hit 

Perc. 

S. Bass 

S. Bass 

Orch. Hit 

Orch. Hit 

21

Percussion

♩ = 135,000137
2

8

14

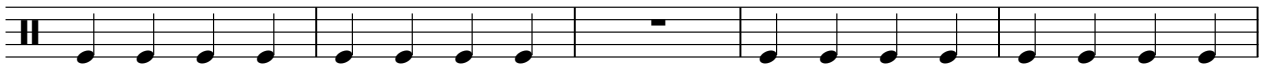

19

Synth Bass

♩ = 135,000137

6

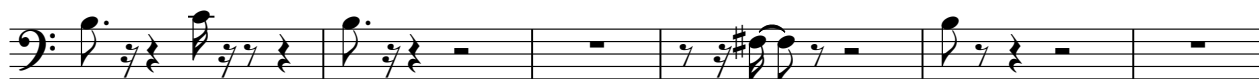

12

17

20

Orchestra Hit

♩ = 135,000137

4

7

10

13

16

19

21

Orchestra Hit

♩ = 135,000137

6

12

17

20

Viola

♩ = 135,000137

Viola

♩ = 135,000137

13

18

