

Benny Neyman - Vrijgezel

♩ = 100,000000

4

#Bassdrum

#Snare 2

#Clsd.Hih

#E.Piano

Pickd.Bas

#Vlo.Strn

St.Str.Gt

#Leq.Gtr.

#Mandolin

6

6

6

6

6

#Bassdrum
#Snare 2
#Clsd.Hih
#Open Hih
#Pdl.Hiha
#Crsh.Cmb

#E.Piano
Pickd.Bas
#Vlo.Strn
St.Str.Gt
#Leq.Gtr.
#Mandolin

9

#E.Piano
Pickd.Bas
#Vlo.Strn
Vocal-Lin
St.Str.Gt
#Leq.Gtr.

12

#E.Piano

Pickd.Bas

Vocal-Lin

St.Str.Gt

14

#E.Piano

Pickd.Bas

Vocal-Lin

St.Str.Gt

16

#E.Piano

Pickd.Bas

Vocal-Lin

St.Str.Gt

18

#Bassdrum
#Clsd.Hih
#Side Stc
#E.Piano
Pickd.Bas
#Vlo.Strn
Vocal-Lin
St.Str.Gt

20

#Bassdrum
#Clsd.Hih
#Side Stc
#E.Piano
Pickd.Bas
#Vlo.Strn
Vocal-Lin
St.Str.Gt

22

#Bassdrum
#Clsd.Hih
#Side Stc
#E.Piano
Pickd.Bas
#Vlo.Strn
Vocal-Lin
St.Str.Gt

24

#Bassdrum
#Snare 2
#Clsd.Hih
#Side Stc
#E.Piano
Pickd.Bas
#Vlo.Strn
Vocal-Lin
St.Str.Gt

26

#Bassdrum
#Snare 2
#Clsd.Hih
#Crsh.Cmb
#E.Piano
Pickd.Bas
#Vlo.Strn
Vocal-Lin
St.Str.Gt
#Mandolin

28

#Bassdrum
#Snare 2
#Clsd.Hih
#E.Piano
Pickd.Bas
#Vlo.Strn
Vocal-Lin
St.Str.Gt
#Mandolin

30

#Bassdrum
#Snare 2
#Clsd.Hih
#E.Piano
Pickd.Bas
#Vlo.Strn
Vocal-Lin
St.Str.Gt
#Mandolin

33

#Bassdrum
#Snare 2
#Clsd.Hih
#Crsh.Cmb
#E.Piano
Pickd.Bas
#Vlo.Strn
Vocal-Lin
St.Str.Gt
#Mandolin

35

#Bassdrum
#Snare 2
#Clsd.Hih
#E.Piano
Pickd.Bas
#Vlo.Strn
Vocal-Lin
St.Str.Gt
#Mandolin

37

#Bassdrum
#Snare 2
#Clsd.Hih
#E.Piano
Pickd.Bas
#Vlo.Strn
Vocal-Lin
St.Str.Gt
#Mandolin

42

#Bassdrum
#Snare 2
#Clsd.Hih
#Side Stc
#E.Piano
Pickd.Bas
#Vlo.Strn
Vocal-Lin
St.Str.Gt
#Leq.Gtr.

45

#Bassdrum
#E.Piano
Pickd.Bas
Vocal-Lin
St.Str.Gt

47

#Bassdrum

#E.Piano

Pickd.Bas

Vocal-Lin

St.Str.Gt

49

#Bassdrum

#E.Piano

Pickd.Bas

Vocal-Lin

St.Str.Gt

51

#Bassdrum

#Clsd.Hih

#Side Stc

#E.Piano

Pickd.Bas

#Vlo.Strn

Vocal-Lin

St.Str.Gt

53

55

#Bassdrum

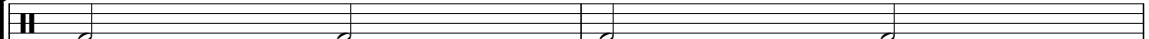

#Clsd.Hih

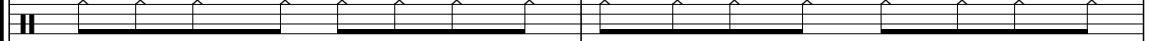

#Side Stc

#E.Piano

Pickd.Bas

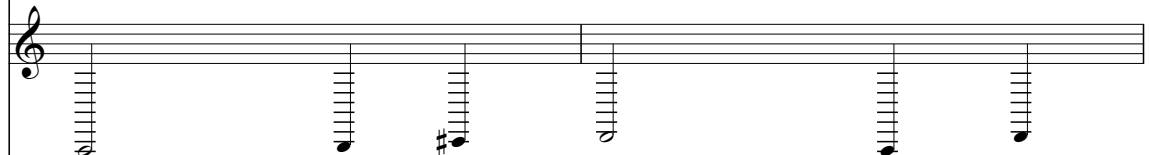

#Vlo.Strn

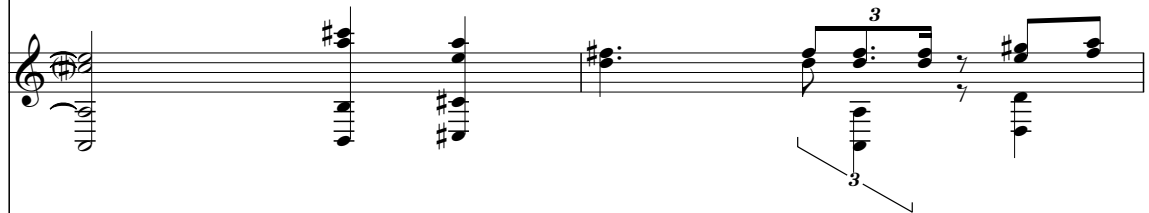

Vocal-Lin

St.Str.Gt

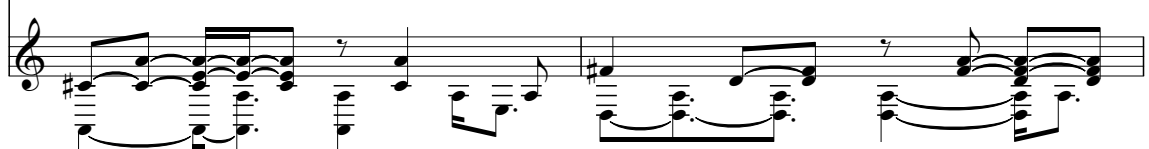

59

#Bassdrum

#Snare 2

#Clsd.Hih

#Open Hih

#Pdl.Hiha

#Crsh.Cmb

#Side Stc

#E.Piano

Pickd.Bas

#Vlo.Strn

Vocal-Lin

St.Str.Gt

61

#Bassdrum
#Snare 2
#Clsd.Hih
#E.Piano
Pickd.Bas
#Vlo.Strn
Vocal-Lin
St.Str.Gt
#Mandolin

63

#Bassdrum
#Snare 2
#Clsd.Hih
#E.Piano
Pickd.Bas
#Vlo.Strn
Vocal-Lin
St.Str.Gt
#Mandolin

65

#Bassdrum

#Snare 2

#Clsd.Hih

#E.Piano

Pickd.Bas

#Vlo.Strn

Vocal-Lin

St.Str.Gt

67

#Bassdrum

#Snare 2

#Clsd.Hih

#Open Hih

#Crsh.Cmb

#E.Piano

Pickd.Bas

#Vlo.Strn

Vocal-Lin

St.Str.Gt

#Mandolin

69

#Bassdrum
#Snare 2
#Clsd.Hih
#E.Piano
Pickd.Bas
#Vlo.Strn
Vocal-Lin
St.Str.Gt
#Mandolin

71

#Bassdrum
#Snare 2
#Clsd.Hih
#E.Piano
Pickd.Bas
#Vlo.Strn
Vocal-Lin
St.Str.Gt
#Mandolin

73

#Bassdrum
#Snare 2
#Clsd.Hih
#Open Hih
#E.Piano
Pickd.Bas
#Vlo.Strn
Vocal-Lin
St.Str.Gt

This section of the score covers measures 73 to 75. It features a drum kit with Bassdrum, Snare 2, Closed Hi-hat, and Open Hi-hat. The piano part includes Electric Piano, Picked Bass, Violin, and String Guitar. The vocal line is present. A double bar line is shown on the left side of the score.

76

#Bassdrum
#Snare 2
#Clsd.Hih
#Crsh.Cmb
#E.Piano
Pickd.Bas
#Vlo.Strn
Vocal-Lin
St.Str.Gt
#Mandolin

This section of the score covers measures 76 to 78. It features a drum kit with Bassdrum, Snare 2, Closed Hi-hat, and Crash/Cymbal. The piano part includes Electric Piano, Picked Bass, Violin, String Guitar, and Mandolin. The vocal line continues. A measure rest is present in measure 77. A '6' is written below the Mandolin staff in measure 78.

78

#Bassdrum
#Snare 2
#Clsd.Hih
#E.Piano
Pickd.Bas
#Vlo.Strn
Vocal-Lin
St.Str.Gt
#Mandolin

80

#Bassdrum
#Snare 2
#Clsd.Hih
#Open Hih
#E.Piano
Pickd.Bas
#Vlo.Strn
Vocal-Lin
St.Str.Gt
#Mandolin

82

#Bassdrum
#Clsd.Hih
#Side Stc
#E.Piano
Pickd.Bas
#Vlo.Strn
Vocal-Lin
St.Str.Gt
#Mandolin

84

#Bassdrum
#Clsd.Hih
#Side Stc
#E.Piano
Pickd.Bas
#Vlo.Strn
St.Str.Gt

#Bassdrum

Benny Neyman - Vrijgezel

♩ = 100,000000

2

8

9

22

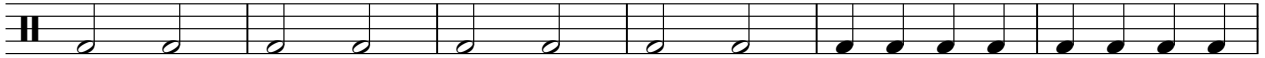

28

34

40

46

53

60

66

V.S.

2

#Bassdrum

72

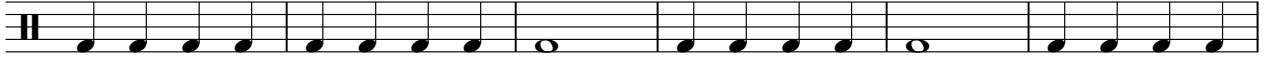

78

83

#Snare 2

Benny Neyman - Vrijgezel

♩ = 100,000000

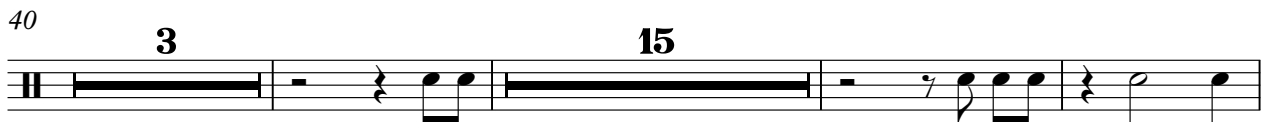

♩ = 100,000000

2

6

19

23

27

31

35

39

43

2

#Clsd.Hih

52

56

60

64

68

72

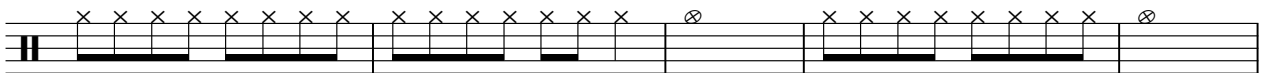

77

81

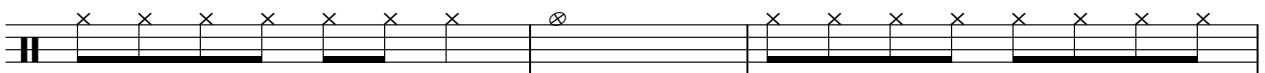

84

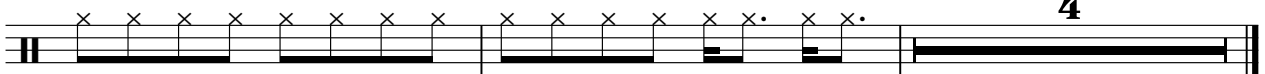

4

#Open Hih

Benny Neyman - Vrijgezel

♩ = 100,000000

6 31

40 19 7 5

73 7

82 3 4

#Pdl.Hiha

Benny Neyman - Vrijgezel

♩ = 100,000000

7 **50**

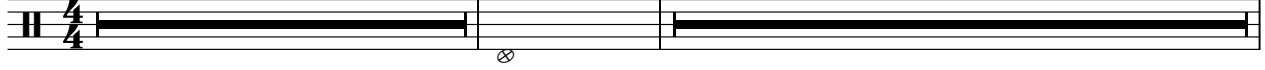

59

26 **3**

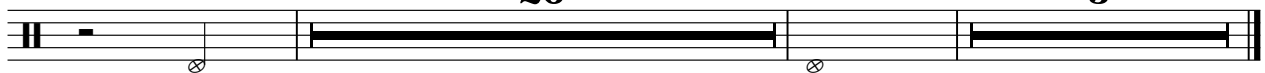

#Crsh.Cmb

Benny Neyman - Vrijgezel

♩ = 100,000000

2 22 7

35

25 7

69

8 8 3

#Crsh.Cmb

Benny Neyman - Vrijgezel

♩ = 100,000000

7  **81**

#Side Stc

Benny Neyman - Vrijgezel

♩ = 100,000000

17

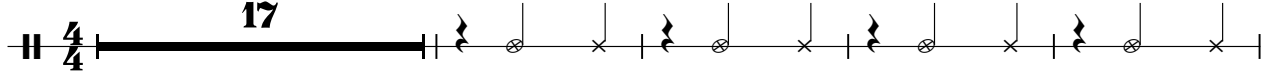

22

42

8

55

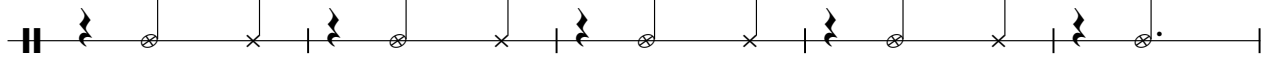

60

23

4

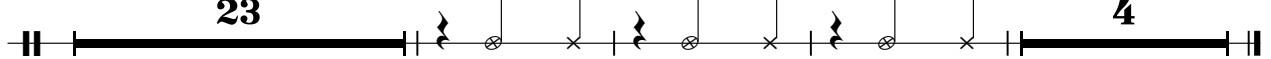

#E.Piano

Benny Neyman - Vrijgezel

♩ = 100,000000

5

8

12

15

18

21

24

27

30

V.S.

♩ = 100,000000

V.S.

55

61

66

70

75

79

83

#Vlo.Strn

Benny Neyman - Vrijgezel

♩ = 100,000000

6

11

21

26

30

34

37

41

52

56

61

64

68

71

75

80

84

♩ = 100,000000

9

12

16

20

24

28

32

36

39

2

44

48

51

55

59

63

67

71

76

80

6

♩ = 100,000000
2

6
10
12
14
16
18
20
22
24

V.S.

3

#Leq.Gtr.

Benny Neyman - Vrijgezel

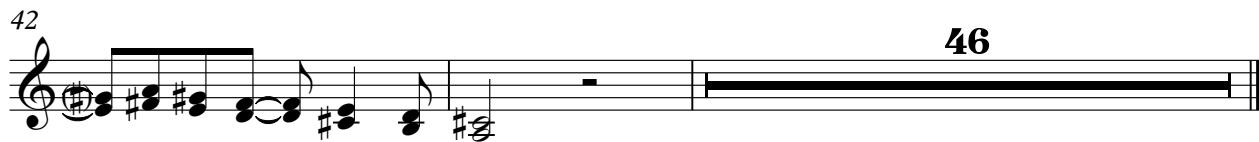
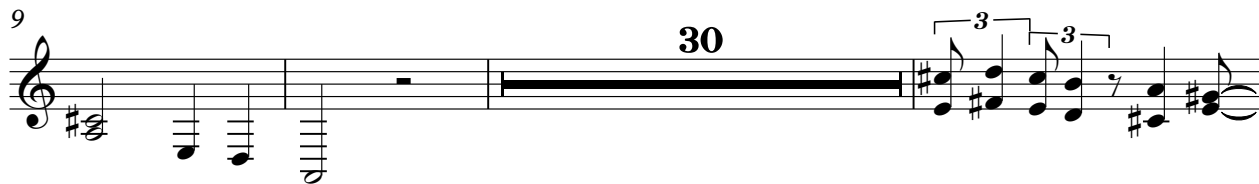

#Mandolin

Benny Neyman - Vrijgezel

♩ = 100,000000

4

6

8 18

28

30 2

34

36

38 22

61

6

6

63

6

6

65

2

6

6

69

6

6

71

6

6

73

3

6

6

6

78

6

6

6

6

80

6

6

6

6

82

7