

Benton Brook - Blue Moon

♩ = 114,000168

4

6

8

Sax 1

Sax 2

Sax 3

Melody

Drums

Guitar

Bass

Brass

10

Sax 1

Sax 2

Sax 3

Melody

Drums

Guitar

Bass

12

Sax 1
Sax 2
Sax 3
Melody
Drums
Guitar
Bass

14

Sax 1
Sax 2
Sax 3
Melody
Drums
Guitar
Bass
Brass

16

Sax 1

Sax 2

Sax 3

Melody

Drums

Guitar

Bass

Trumpet

Brass

18

Sax 1

Sax 2

Sax 3

Melody

Drums

Guitar

Bass

Trumpet

20

Sax 1

Sax 2

Sax 3

Melody

Drums

Guitar

Bass

Trumpet

23

Sax 3

Melody

Drums

Guitar

Bass

Brass

Strings

26

Sax 3

Melody

Drums

Guitar

Bass

Trumpet

Strings

29

32

35

Sax 1

Sax Solo

Sax 2

Sax 3

Melody

Drums

Guitar

Bass

38

Sax 1

Sax Solo

Sax 2

Sax 3

Melody

Drums

Guitar

Bass

Brass

41

Sax 1

Sax Solo

Sax 2

Sax 3

Drums

Guitar

Bass

Brass

43

Sax 1

Sax Solo

Sax 2

Sax 3

Drums

Guitar

Bass

Brass

45

47

49

Sax 1

Sax Solo

Sax 2

Sax 3

Drums

Guitar

Bass

Brass

51

Sax 1

Sax Solo

Sax 2

Sax 3

Drums

Guitar

Bass

Brass

53

Sax 1

Sax Solo

Sax 2

Sax 3

Drums

Guitar

Bass

Brass

55

%+

Sax 1

Sax Solo

Sax 2

Sax 3

Melody

Drums

Guitar

Bass

Brass

57

Sax Solo

Melody

Drums

Guitar

Bass

Trumpet

Strings

59

Sax 3

Melody

Drums

Guitar

Bass

Trumpet

Strings

62

Melody
Drums
Guitar
Bass
Trumpet
Strings

65

Sax 1
Sax Solo
Sax 2
Sax 3
Melody
Drums
Guitar
Bass

68

Sax 1

Sax Solo

Sax 2

Sax 3

Melody

Drums

Guitar

Bass

%+

3

3

3

71

Sax 3

Melody

Drums

Guitar

Bass

Brass

%+

%-

3

3

3

73

75

77

79

Melody

Drums

Bass

Detailed description of the musical score: The score is for three parts: Melody, Drums, and Bass. The Melody staff is in treble clef, key signature of three flats (B-flat, E-flat, A-flat), and starts with a quarter note G4, followed by a quarter rest, and then three measures of whole rests. The Drums staff uses a standard drum notation with various symbols for cymbals, snare, and bass drum. It features a complex rhythmic pattern with triplet markings (indicated by a '3' below the notes) and a triplet of eighth notes in the final measure. The Bass staff is in bass clef, key signature of three flats, and starts with a quarter note G2, followed by a quarter rest, and then a series of eighth and quarter notes across four measures.

Benton Brook - Blue Moon

Sax 1

♩ = 114,000168

2 3

10

15 2

21 10

35 2

41 %- 3 3

44 3

47 3 3 3

51 3 3

54 %+

V.S.

2

Sax 1

57

8

%-

69

2

75

%+

3

Benton Brook - Blue Moon

Sax Solo

♩ = 114,000168

32

35

40

44

47

50

54

65

68

8

11

Sax 2

Benton Brook - Blue Moon

$\%-\text{♩} = 114,000168$

5

11

15

20

33

36

41

44

47

51

54

57

68

73

76

Sax 3

Benton Brook - Blue Moon

$\%-\text{♩} = 114,000168$

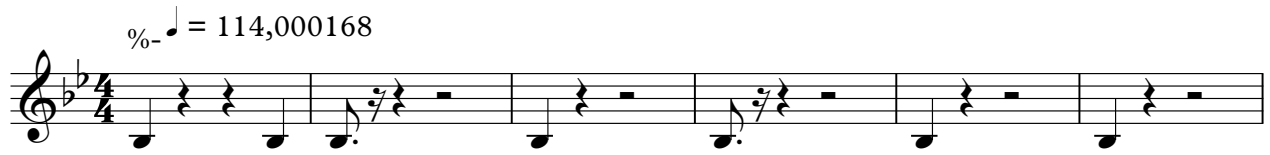

7

11

15

19

23

25

3 4

33

38

42

46

50

54

60

68

72

76

Benton Brook - Blue Moon

Melody

♩ = 114,000168

7

12

16

21

26

30

34

38

16

56

60

64

69

74

77

Benton Brook - Blue Moon

Drums

♩ = 114,000168 3

V.S.

2

Drums

25

28

31

34

37

40

42

45

48

51

Drums

V.S.

4

79

Drums

Benton Brook - Blue Moon

Guitar

♩ = 114,000168

8

13

16

20

24

28

33

38

41

45

V.S.

49

53

57

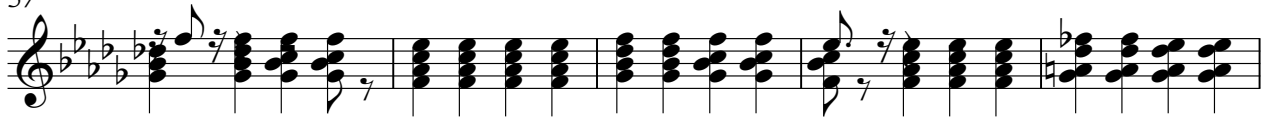

62

67

71

75

Benton Brook - Blue Moon

Bass

♩ = 114,000168

V.S.

42

46

50

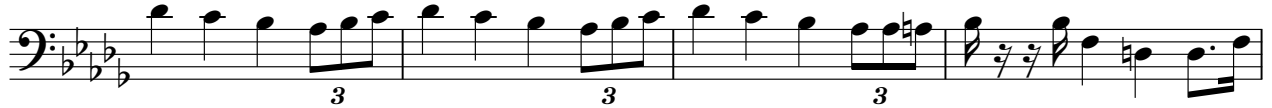

54

58

63

67

71

74

78

Benton Brook - Blue Moon

Trumpet

♩ = 114,000168

Benton Brook - Blue Moon

Brass

♩ = 114,000168

6

10

5

%-

18

5

25

14

41

3

44

3

47

3

3

50

3

53

3

3

V.S.

2

Brass

57

14

72

%+
%-

8

Strings

Benton Brook - Blue Moon

%- ♩ = 114,000168

