

Beres Hammond - No Crime

♩ = 118,001060

4

BASS DRUM

CLOSED H.H

LOW TOM

RIDE CYMB

RIM SHOT

SHAKER

HANDCLAP

SLAPBASS 1

A.PIANO 2

6

BASS DRUM

CLOSED H.H.

LOW TOM

RIDE CYMB

RIM SHOT

SHAKER

HANDCLAP

SLAPBASS 1

ORGAN 3

A.PIANO 2

8

BASS DRUM

CLOSED H.H

LOW TOM

RIDE CYMB

RIM SHOT

SHAKER

HANDCLAP

SLAPBASS 1

ORGAN 3

A.PIANO 2

10

SNARE DRUM

BASS DRUM

CLOSED H.H

LOW TOM

RIDE CYMB

CRASH CYMB

RIM SHOT

SHAKER

HANDCLAP

COWBELL

SLAPBASS 1

ORGAN 3

A.PIANO 2

- RIDE CYMB:** Shows a few specific cymbal hits.

The piano parts are:

14

BASS DRUM

CLOSED H.H

RIDE CYMB

RIM SHOT

SHAKER

HANDCLAP

COWBELL

SLAPBASS 1

A.PIANO 2

18

20

BASS DRUM

CLOSED H.H

RIDE CYMB

RIM SHOT

SHAKER

HANDCLAP

SLAPBASS 1

ORGAN 3

BRASS 1

A.PIANO 2

22

BASS DRUM

CLOSED H.H.

RIDE CYMB

CRASH CYMB

RIM SHOT

SHAKER

HANDCLAP

SLAPBASS 1

ORGAN 3

BRASS 1

A.PIANO 2

24

BASS DRUM

CLOSED H.H.

RIDE CYMB

CRASH CYMB

RIM SHOT

SHAKER

HANDCLAP

SLAPBASS 1

ORGAN 3

BRASS 1

A.PIANO 2

26

SNARE DRUM

BASS DRUM

CLOSED H.H

RIDE CYMB

CRASH CYMB

RIM SHOT

SHAKER

HANDCLAP

MARIMBA

SLAPBASS 1

ORGAN 3

BRASS 1

A.PIANO 2

28

SNARE DRUM

BASS DRUM

CLOSED H.H

RIM SHOT

SHAKER

MARIMBA

SLAPBASS 1

ORGAN 3

A.PIANO 2

30

SNARE DRUM

BASS DRUM

CLOSED H.H

RIM SHOT

SHAKER

SLAPBASS 1

A.PIANO 2

Detailed description of the musical score: The score is for a drum set and piano accompaniment. It begins at measure 30, indicated by a double bar line and the number '30'. The drum set parts are: SNARE DRUM (single notes), BASS DRUM (single notes), CLOSED H.H (hi-hat patterns marked with 'x'), RIM SHOT (notes marked with 'x'), and SHAKER (continuous rhythmic pattern). The SLAPBASS 1 part is in bass clef with a series of notes. The A.PIANO 2 part is in treble clef with a series of notes and chords.

31

SNARE DRUM

BASS DRUM

CLOSED H.H

CRASH CYMB

RIM SHOT

SHAKER

MARIMBA

SLAPBASS 1

ORGAN 3

A.PIANO 2

33

SNARE DRUM

BASS DRUM

CLOSED H.H.

CRASH CYMB

RIM SHOT

SHAKER

SLAPBASS 1

BRASS 1

A.PIANO 2

37

BASS DRUM

CLOSED H.H

RIDE CYMB

CRASH CYMB

RIM SHOT

SHAKER

HANDCLAP

COWBELL

SLAPBASS 1

A.PIANO 2

41

The piano parts include:

BASS DRUM

CLOSED H.H

RIDE CYMB

CRASH CYMB

RIM SHOT

SHAKER

HANDCLAP

COWBELL

SLAPBASS 1

A.PIANO 2

45

BASS DRUM

CLOSED H.H

RIDE CYMB

RIM SHOT

SHAKER

HANDCLAP

COWBELL

SLAPBASS 1

A.PIANO 2

49

BASS DRUM

CLOSED H.H

RIDE CYMB

RIM SHOT

SHAKER

HANDCLAP

SLAPBASS 1

ORGAN 3

BRASS 1

A.PIANO 2

53

SNARE DRUM

BASS DRUM

CLOSED H.H

RIDE CYMB

CRASH CYMB

RIM SHOT

SHAKER

HANDCLAP

SLAPBASS 1

ORGAN 3

BRASS 1

A.PIANO 2

55

SNARE DRUM

BASS DRUM

CLOSED H.H

CRASH CYMB

RIM SHOT

SHAKER

MARIMBA

SLAPBASS 1

ORGAN 3

A.PIANO 2

57

SNARE DRUM

BASS DRUM

CLOSED H.H

RIM SHOT

SHAKER

SLAPBASS 1

A.PIANO 2

58

SNARE DRUM

BASS DRUM

CLOSED H.H

RIM SHOT

SHAKER

SLAPBASS 1

A.PIANO 2

59

SNARE DRUM

BASS DRUM

CLOSED H.H

CRASH CYMB

RIM SHOT

SHAKER

MARIMBA

SLAPBASS 1

ORGAN 3

A.PIANO 2

61

SNARE DRUM

BASS DRUM

CLOSED H.H

RIM SHOT

SHAKER

SLAPBASS 1

A.PIANO 2

62

SNARE DRUM

BASS DRUM

CLOSED H.H

CRASH CYMB

RIM SHOT

SHAKER

SLAPBASS 1

ORGAN 3

BRASS 1

A.PIANO 2

64

SNARE DRUM

BASS DRUM

CLOSED H.H

RIM SHOT

SHAKER

SLAPBASS 1

ORGAN 3

BRASS 1

A.PIANO 2

66

SNARE DRUM

BASS DRUM

CLOSED H.H

CRASH CYMB

RIM SHOT

SHAKER

SLAPBASS 1

ORGAN 3

BRASS 1

A.PIANO 2

68

SNARE DRUM

BASS DRUM

CLOSED H.H

RIM SHOT

SHAKER

SLAPBASS 1

ORGAN 3

BRASS 1

A.PIANO 2

70

SNARE DRUM

BASS DRUM

CLOSED H.H

LOW TOM

RIM SHOT

SHAKER

HANDCLAP

COWBELL

SLAPBASS 1

ORGAN 3

BRASS 1

A.PIANO 2

72

BASS DRUM

CLOSED H.H

LOW TOM

RIDE CYMB

RIM SHOT

SHAKER

HANDCLAP

COWBELL

SLAPBASS 1

ORGAN 3

A.PIANO 2

BASS DRUM

CLOSED H.H

LOW TOM

RIDE CYMB

RIM SHOT

SHAKER

HANDCLAP

COWBELL

SLAPBASS 1

ORGAN 3

A.PIANO 2

76

- CLOSED H.H.:** A series of 'x' marks representing hits, with some grouped by beams.
- ORGAN 3:** A sustained chord with a tremolo effect.

78

SNARE DRUM

BASS DRUM

CLOSED H.H

LOW TOM

RIDE CYMB

CRASH CYMB

RIM SHOT

SHAKER

HANDCLAP

COWBELL

MARIMBA

SLAPBASS 1

ORGAN 3

BRASS 1

A.PIANO 2

80

BASS DRUM

CLOSED H.H.

RIDE CYMB

RIM SHOT

SHAKER

HANDCLAP

MARIMBA

SLAPBASS 1

ORGAN 3

BRASS 1

A.PIANO 2

84

86

SNARE DRUM

BASS DRUM

CLOSED H.H

RIDE CYMB

CRASH CYMB

RIM SHOT

SHAKER

MID TOM

HANDCLAP

COWBELL

MARIMBA

SLAPBASS 1

ORGAN 3

BRASS 1

A.PIANO 2

88

BASS DRUM

CLOSED H.H

CRASH CYMB

RIM SHOT

SHAKER

MID TOM

COWBELL

MARIMBA

SLAPBASS 1

BRASS 1

A.PIANO 2

92

96

BASS DRUM

CLOSED H.H

RIDE CYMB

RIM SHOT

SHAKER

HANDCLAP

SLAPBASS 1

98

BASS DRUM

CLOSED H.H

RIDE CYMB

CRASH CYMB

RIM SHOT

SHAKER

HANDCLAP

SLAPBASS 1

102

SNARE DRUM

BASS DRUM

CLOSED H.H

RIDE CYMB

CRASH CYMB

RIM SHOT

SHAKER

HANDCLAP

SLAPBASS 1

A.PIANO 2

BASS DRUM

CLOSED H.H

RIDE CYMB

RIM SHOT

SHAKER

HANDCLAP

SLAPBASS 1

A.PIANO 2

106

BASS DRUM

CLOSED H.H

RIDE CYMB

RIM SHOT

SHAKER

HANDCLAP

SLAPBASS 1

A.PIANO 2

110

SNARE DRUM

BASS DRUM

CLOSED H.H

RIDE CYMB

CRASH CYMB

RIM SHOT

SHAKER

HANDCLAP

MARIMBA

SLAPBASS 1

A.PIANO 2

112

SNARE DRUM

BASS DRUM

CLOSED H.H

RIM SHOT

SHAKER

MARIMBA

SLAPBASS 1

A.PIANO 2

114

SNARE DRUM

BASS DRUM

CLOSED H.H

CRASH CYMB

RIM SHOT

SHAKER

MARIMBA

SLAPBASS 1

ORGAN 3

A.PIANO 2

116

SNARE DRUM

BASS DRUM

CLOSED H.H

RIM SHOT

SHAKER

MARIMBA

SLAPBASS 1

ORGAN 3

A.PIANO 2

117

SNARE DRUM

BASS DRUM

CLOSED H.H

RIM SHOT

SHAKER

MID TOM

MARIMBA

SLAPBASS 1

ORGAN 3

BRASS 1

A.PIANO 2

SNARE DRUM

Beres Hammond - No Crime

♩ = 118,001060

9 15

27

33 19

56

62

67 7

78 7 15

102 7

113

BASS DRUM

Beres Hammond - No Crime

♩ = 118,001060

2

7

12

17

23

30

37

42

47

54

V.S.

BASS DRUM

61

67

72

79

86

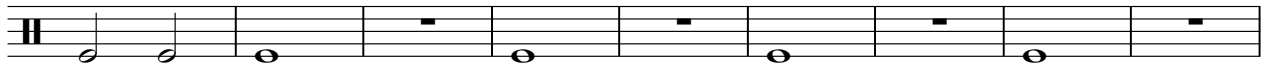

95

102

109

114

CLOSED H.H

Beres Hammond - No Crime

♩ = 118,001060

2

5

8

11

14

17

20

23

26

29

V.S.

2

CLOSED H.H

32

35

38

41

44

47

50

53

56

59

62

65

68

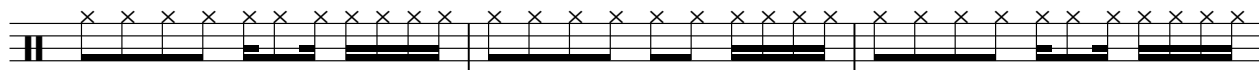

71

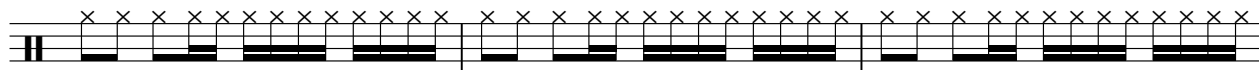

74

77

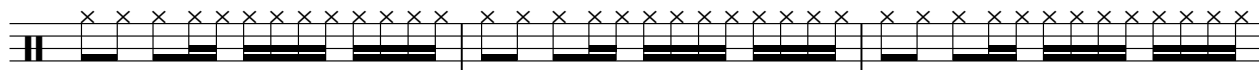

80

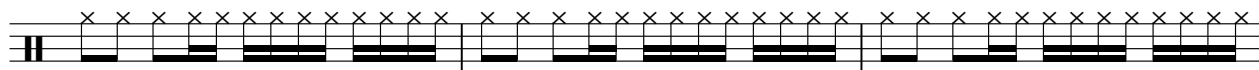

83

86

89

V.S.

4

CLOSED H.H

92

95

98

101

104

107

110

113

116

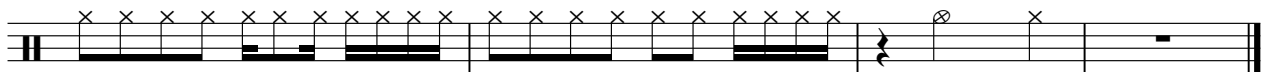

LOW TOM

Beres Hammond - No Crime

♩ = 118,001060

2

6

10

24

37

32

72

76

41

RIDE CYMB

Beres Hammond - No Crime

♩ = 118,001060

2

9

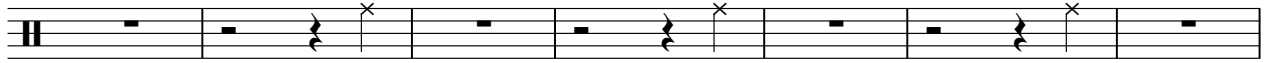

16

22

9

36

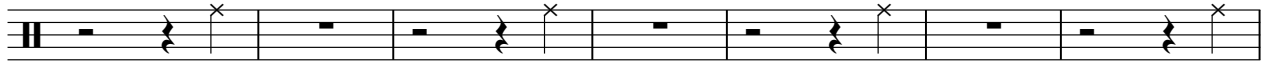

43

50

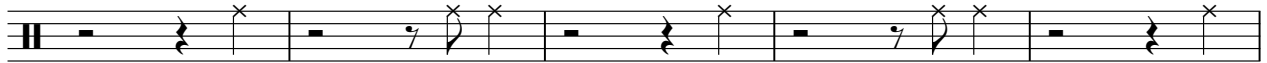

55

17

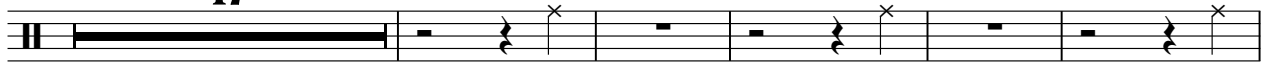

77

83

8

2

RIDE CYMB

95

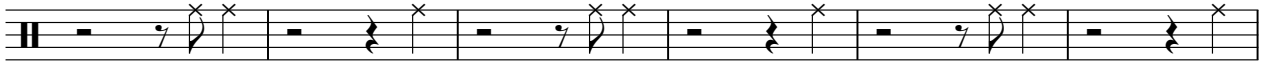

101

107

9

CRASH CYMB

Beres Hammond - No Crime

♩ = 118,001060

10 3 3

20 3 3

32 2 3 3

44 3 3

56 3 2 3

68 11 3

87

96 3 3

107 3 3 4

RIM SHOT

Beres Hammond - No Crime

♩ = 118,001060

2

7

12

17

22

27

32

37

42

47

V.S.

RIM SHOT

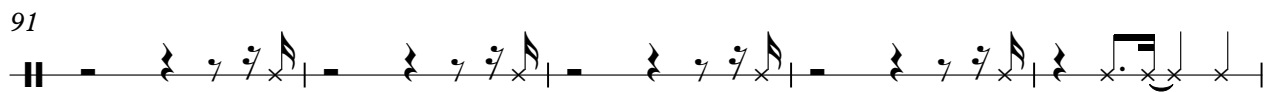
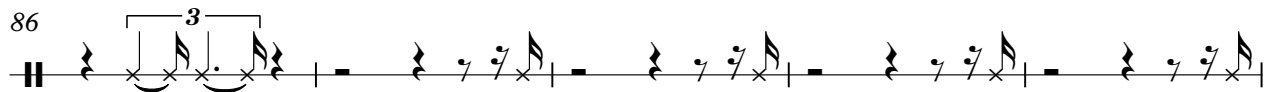
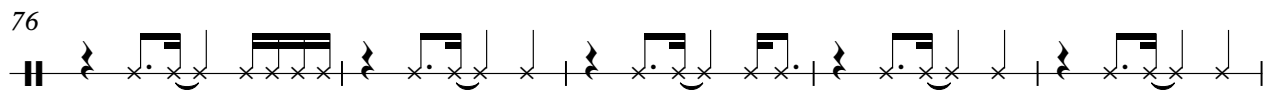
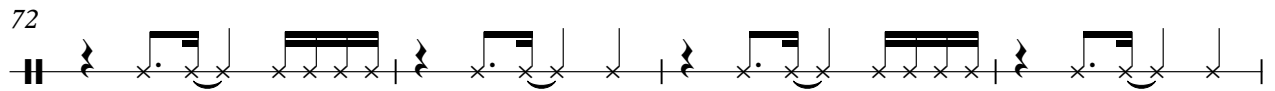
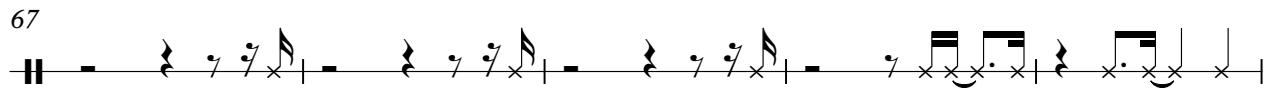
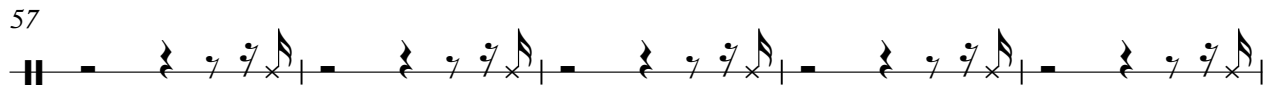
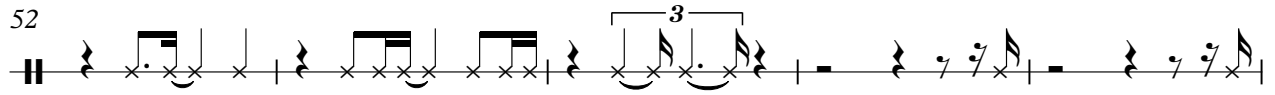

RIM SHOT

101

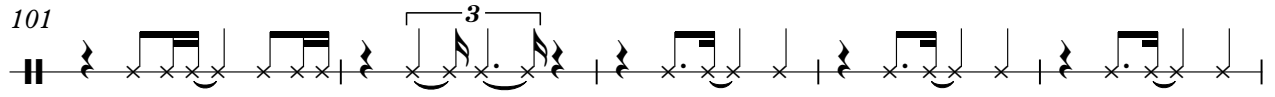

106

111

115

SHAKER

Beres Hammond - No Crime

♩ = 118,001060

2

7

12

17

22

27

29

31

33

36

V.S.

SHAKER

41

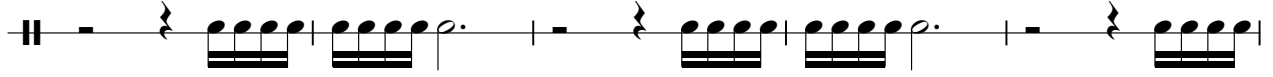

46

51

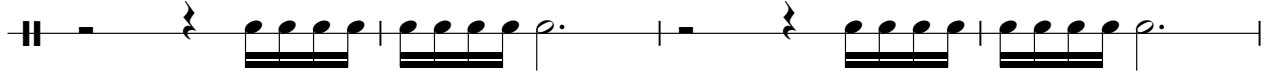

55

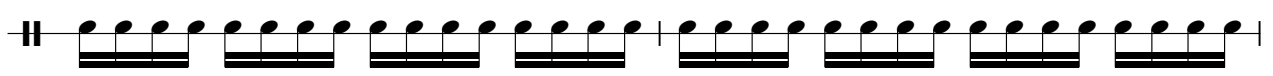

57

59

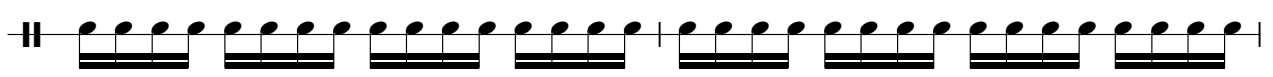

61

63

65

67

SHAKER

69

72

77

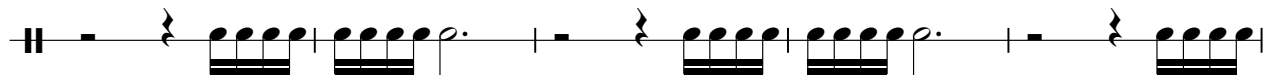

82

87

89

91

93

96

101

V.S.

106

111

113

115

117

♩ = 118,001060

86

89

93

24

HANDCLAP

Beres Hammond - No Crime

♩ = 118,001060

2

8

14

20

26

8

39

45

51

16

HANDCLAP

71

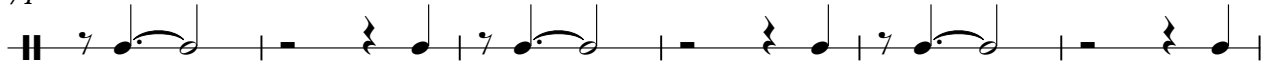

77

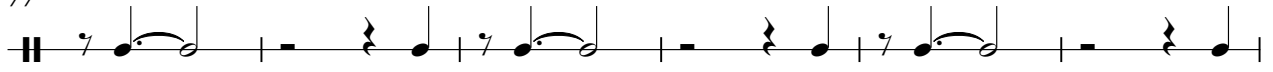

83

8

96

102

107

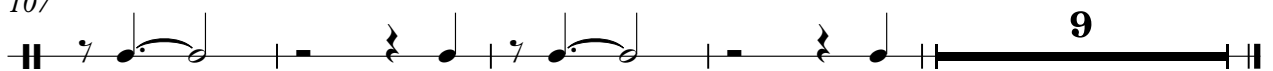

9

COWBELL

Beres Hammond - No Crime

♩ = 118,001060

10

15

16

35

41

46

24

74

8

87

91

94

25

MARIMBA

Beres Hammond - No Crime

♩ = 118,001060

26

29 2 22

55 2

60 18

81

85

89

93 17

112 2

116 2

SLAPBASS 1

Beres Hammond - No Crime

♩ = 118,001060

2

6

10

14

18

22

27

30

33

37

V.S.

41

45

49

53

57

60

64

68

72

76

80

84

91

97

100

103

106

109

112

115

V.S.

117

ORGAN 3

Beres Hammond - No Crime

♩ = 118,001060

6 8

20

27

2

32

14

51

56

2

60

2

ORGAN 3

63

71

80

87

BRASS 1

Beres Hammond - No Crime

♩ = 118,001060

18

22

26 7 12

47

51

55 7 7

65

69 8

2

BRASS 1

79

83

87

A.PIANO 2

Beres Hammond - No Crime

♩ = 118,001060

2

6

10

13

16

21

28

31

34

38

V.S.

92

11

105

108

111

114

117
