

# Berger Michel - Banlieue Nord

♩ = 137,000061

4

6

8

10

Perc. E. Gtr. E. Gtr. E. Bass Organ Solo

12

Perc. E. Gtr. E. Gtr. E. Bass Organ Solo

14

Perc.

E. Gtr.

E. Gtr.

E. Bass

Organ

Solo

16

Perc.

E. Gtr.

E. Gtr.

E. Bass

Organ

Solo

18

Perc.

E. Gtr.

E. Gtr.

E. Bass

Organ

Solo

20

Perc.

E. Gtr.

E. Gtr.

E. Bass

Organ

Solo

22

Perc.

E. Gtr.

E. Gtr.

E. Bass

A.

Organ

Solo

24

Perc.

E. Gtr.

E. Gtr.

E. Bass

A.

Organ

Solo

26

Perc.

E. Gtr.

E. Gtr.

E. Bass

A.

Organ

Solo

28

29

Perc.

E. Gtr.

E. Gtr.

E. Bass

A.

Organ

Solo

Detailed description of the musical score for measures 29-32:

30

Perc.

E. Gtr.

E. Gtr.

E. Bass

A.

Organ

Solo

31

Perc.

E. Gtr.

E. Gtr.

E. Bass

A.

Organ

Solo

33

Perc.

E. Gtr.

E. Gtr.

E. Bass

A.

Solo

35

Perc. E. Gtr. E. Gtr. E. Bass A. Solo

37

Perc. E. Gtr. E. Gtr. E. Bass A. Solo

38

Perc.

E. Gtr.

E. Gtr.

E. Bass

A.

Solo

39

Perc.

E. Gtr.

E. Gtr.

E. Bass

A.

Solo

41

Perc.

E. Bass

A.

Organ

FX 5

Solo

3

44

E. Bass

A.

Organ

FX 5

Solo

48

E. Bass

A.

Organ

FX 5

Solo

50

E. Bass

A.

Organ

FX 5

Solo

51

Perc.

E. Gtr.

E. Gtr.

E. Bass

Organ

Solo

53

Perc.

E. Gtr.

E. Gtr.

E. Bass

Organ

Solo

55

Perc.

E. Gtr.

E. Gtr.

E. Bass

Organ

Solo

57

Perc.

E. Gtr.

E. Gtr.

E. Bass

Organ

Solo

59

Perc. E. Gtr. E. Gtr. E. Bass Organ Solo

61

Perc. E. Gtr. E. Gtr. E. Bass Organ Solo

63

Perc.

E. Gtr.

E. Gtr.

E. Bass

Organ

Solo

65

Perc.

E. Gtr.

E. Gtr.

E. Bass

Organ

Solo

67

Perc.

E. Gtr.

E. Gtr.

E. Bass

A.

Organ

Solo

69

Perc.

E. Gtr.

E. Gtr.

E. Bass

A.

Organ

Solo

71

Perc.

E. Gtr.

E. Gtr.

E. Bass

A.

Organ

Solo

73

Perc.

E. Gtr.

E. Gtr.

E. Bass

A.

Organ

Solo

74

Perc.

E. Gtr.

E. Gtr.

E. Bass

A.

Organ

Solo

75

Perc.

E. Gtr.

E. Gtr.

E. Bass

A.

Organ

Solo

77

Perc.

E. Gtr.

E. Gtr.

E. Bass

A.

Organ

Solo

79

Perc.

E. Gtr.

E. Gtr.

E. Bass

A.

Organ

Solo

81

82

Perc.

E. Gtr.

E. Gtr.

E. Bass

A.

Organ

Solo

83

Perc.

E. Gtr.

E. Gtr.

E. Bass

A.

Organ

Solo

84

Perc.

E. Gtr.

E. Gtr.

E. Bass

A.

Organ

Solo

86

Perc.

E. Gtr.

E. Bass

A.

Organ

Solo

88

Perc. E. Gtr. E. Bass A. Organ Solo

90

Perc. E. Gtr. E. Bass A. Organ Solo

92

Perc. E. Gtr. E. Bass A. Organ Solo

94

Perc. E. Gtr. E. Bass A. Organ Solo

96

Perc. E. Gtr. E. Bass A. Organ Solo

98

Perc. E. Gtr. E. Bass A. Organ Solo

100

Perc. E. Gtr. E. Bass A. Organ Solo

102

Perc. E. Gtr. E. Bass A. Organ Solo

104

Perc.

E. Gtr.

E. Bass

A.

Organ

Solo

106

Perc.

E. Gtr.

E. Bass

A.

Solo

108

Perc. E. Gtr. E. Bass A. Organ Solo

110

Perc. E. Gtr. E. Bass A. Organ Solo

112

Perc.

E. Gtr.

E. Bass

A.

Organ

Solo

Percussion

Berger Michel - Banlieue Nord

♩ = 137,000061

7/4

7

13

18

23

29

34

39

51

57

62

67

73

78

83

88

92

96

Percussion

100

104

108

112

♩ = 137,000061

6

9

12

14

17

20

23

25

28

67

69

72

75

77

80

83

86

89

92

V.S.

95

98

101

104

107

110

3

♩ = 137,000061

5

10

14

17

21

26

32

37

10

Electric Guitar

51

55

59

62

66

71

77

82

49

54

58

62

65

69

74

79

84

88

92

96

100

104

108

111

Berger Michel - Banlieue Nord

Alto

♩ = 137,000061

21

25

29

34

38

45

16

67

71

76

80

V.S.

85

91

96

101

107

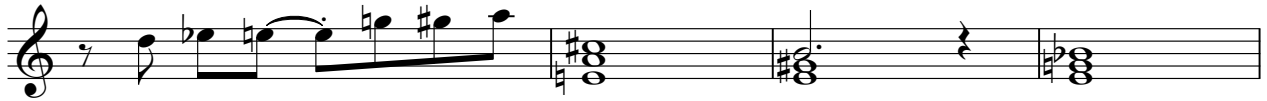

111

Rock Organ

Berger Michel - Banlieue Nord

♩ = 137,000061

5

3

8

3

10

13

16

19

Rock Organ

Rock Organ

49

52

54

57

60

63

## Rock Organ

81

83

85

88

92

95

99

102

104

6

Rock Organ

108

111

FX 5 (Brightness)

Berger Michel - Banlieue Nord

♩ = 137,000061

**39**

46

**66**

# Berger Michel - Banlieue Nord

Solo

$\text{♩} = 137,000061$

4

5

6

8

10

12

14

16

18

V.S.

V.S.

V.S.

99

101

103

105

107

109

111