

Berger Michel - La DeClaration

00:00:03:00
1.1,00
La d'claration d'amour- Michel Berger - Arrangt P.Perelman

♩ = 140,000137

7

Drums

Piano Accomp.

Acc. Guitare

Basse

Mélie

9

Drums

Piano Accomp.

Acc. Guitare

Basse

Mélie

11

Drums

Piano Accomp.

Piano chorus

Acc. Guitare

Basse

Mélodie

13

Drums

Piano Accomp.

Piano chorus

Acc. Guitare

Basse

Mélodie

15

Drums

Piano Accomp.

Piano chorus

Acc. Guitare

Basse

Mélodie

17

Drums

Piano Accomp.

Acc. Guitare

Basse

Mélodie

19

Drums

Piano Accomp.

Acc. Guitare

Basse

Mélie

21

Drums

Piano Accomp.

Piano chorus

Acc. Guitare

Basse

Mélie

23

Drums

Piano Accomp.

Piano chorus

Acc. Guitare

Basse

Mélo die

25

Drums

Piano Accomp.

Piano chorus

Acc. Guitare

Basse

Mélo die

27

Drums

Piano Accomp.

Piano chorus

Acc. Guitare

Basse

Méloдие

29

Drums

Piano Accomp.

Piano chorus

Acc. Guitare

Basse

Méloдие

31

Drums

Piano Accomp.

Piano chorus

Acc. Guitare

Basse

Mélodie

33

Drums

Piano Accomp.

Piano chorus

Acc. Guitare

Basse

Mélodie

35

Drums

Piano Accomp.

Acc. Guitare

Basse

Mélodie

37

Drums

Piano Accomp.

Acc. Guitare

Basse

Mélodie

39

Drums

Piano Accomp.

Acc. Guitare

Basse

Mélodie

41

Drums

Piano Accomp.

Acc. Guitare

Basse

Mélodie

43

Saxo

Drums

Piano Accomp.

Acc. Guitare

Basse

Mélo die

45

Saxo

Drums

Piano Accomp.

Piano chorus

Acc. Guitare

Basse

47

Saxo
Drums
Piano Accomp.
Piano chorus
Acc. Guitare
Basse

49

Saxo
Drums
Piano Accomp.
Piano chorus
Acc. Guitare
Basse

51

Saxo

Drums

Piano Accomp.

Piano chorus

Acc. Guitare

Basse

53

Saxo

Drums

Piano Accomp.

Piano chorus

Acc. Guitare

Basse

55

Saxo

Drums

Piano Accomp.

Piano chorus

Acc. Guitare

Basse

Méloдие

57

59

- Drums:** Shows a rhythmic pattern with 'x' marks indicating cymbal hits and solid dots for other drum sounds.

61

63

Drums

Piano Accomp.

Piano chorus

Acc. Guitare

Basse

Mélo die

3

65

Saxo

Drums

Piano Accomp.

Piano chorus

Acc. Guitare

Basse

Mélo die

67

Saxo
Drums
Piano Accomp.
Piano chorus
Acc. Guitare
Basse
Mélodie

69

Saxo
Drums
Piano Accomp.
Piano chorus
Acc. Guitare
Basse
Mélodie

71

Saxo

Drums

Piano Accomp.

Piano chorus

Acc. Guitare

Basse

Mélie

73

Saxo

Drums

Piano Accomp.

Piano chorus

Acc. Guitare

Basse

Mélie

75

Saxo

Drums

Piano Accomp.

Piano chorus

Acc. Guitare

Basse

Mélie

77

Saxo

Drums

Piano Accomp.

Piano chorus

Acc. Guitare

Basse

79

Saxo

Drums

Piano Accomp.

Piano chorus

Acc. Guitare

Basse

Mélo die

81

83

Saxo

Drums

Piano Accomp.

Piano chorus

Acc. Guitare

Basse

Mélo die

85

- Drums:** Shows a rhythmic pattern with 'x' marks indicating hits on the snare and cymbals, and stems for the bass drum.

87

Saxo

Drums

Piano Accomp.

Piano chorus

Acc. Guitare

Basse

Mélo die

89

Saxo

Drums

Piano Accomp.

Piano chorus

Acc. Guitare

Basse

Mélo die

91

Drums

Piano Accomp.

Acc. Guitare

Accompanying guitar notation for measures 91-94. The notation uses a single staff with a treble clef. Measure 91: Quarter note G4, quarter note Bb4, quarter note D5. Measure 92: Quarter note G4, quarter note Bb4, quarter note D5. Measure 93: Quarter note G4, quarter note Bb4, quarter note D5. Measure 94: Quarter note G4, quarter note Bb4, quarter note D5.

Basse

Bass line notation for measures 91-94. The notation uses a single staff with a bass clef. Measure 91: Quarter note G2, quarter note Bb2, quarter note D3. Measure 92: Quarter note G2, quarter note Bb2, quarter note D3. Measure 93: Quarter note G2, quarter note Bb2, quarter note D3. Measure 94: Quarter note G2, quarter note Bb2, quarter note D3.

Berger Michel - La DeClARATION

Saxo

♩ = 140,000137

43

46

50

55

59

62

3

67

70

74

77

2

Saxo

82

85

88

Berger Michel - La DeClaration

Drums

♩ = 140,000137

5

9

13

17

20

24

28

32

36

40

V.S.

44

48

52

56

60

64

68

72

76

80

Drums

84

88

91

Berger Michel - La DeClaration

Piano Accomp.

♩ = 140,000137

2

2

5

9

12

15

19

V.S.

23

26

30

34

38

41

44

47

50

54

58

61

V.S.

64

67

71

75

79

82

85

88

91

Berger Michel - La DeClaration

Piano chorus

♩ = 140,000137

5

11

15

21

25

28

31

45

Piano chorus

Piano chorus

3

82

Berger Michel - La DeClARATION

Acc. Guitare

$\text{♩} = 140,000137$

5

9

12

15

18

21

24

27

30

33

V.S.

Berger Michel - La DeClaration

Basse

♩ = 140,000137

5

10

16

21

27

33

39

45

51

57

V.S.

63

68

74

80

86

90

Mélodie

Berger Michel - La DeClARATION

♩ = 140,000137

6

9

13

18

22

27

31

36

39

42

10

55

59

63

67

71

76

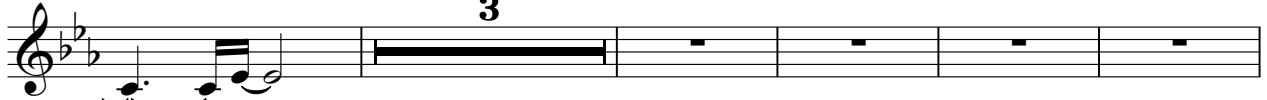

84

