

Berger Michel - Laissez Passer Les ReVes

♩ = 67,999992

Drums

Seq.Ryth

Guitar 1

Guitar 2

Gtr Solo

Basse

♩ = 67,999992

Nappes

Synth,

Drums

3

2

4

Drums

Basse

5

Drums

Guitar 1

Basse

Nappes

6

Drums

Guitar 1

Basse

Nappes

7

Drums

Basse

Nappes

8

Drums

Basse

Nappes

9

Drums

Basse

Nappes

4

10

Drums

Basse

Nappes

11

Drums

Basse

Nappes

12

Drums

Basse

Nappes

13

Drums

Basse

Nappes

5

14

Drums

Basse

Nappes

15

Drums

Basse

Nappes

6

16

Drums

Basse

Nappes

17

Drums

Basse

Nappes

18

Drums

Guitar 1

Guitar 2

Basse

Nappes

19 7

Drums

Guitar 1

Guitar 2

Basse

Nappes

20

Drums

Guitar 1

Guitar 2

Basse

Nappes

8

21

Drums

Guitar 1

Guitar 2

Basse

Nappes

22

Drums

Guitar 1

Guitar 2

Basse

Nappes

23

Drums

Guitar 1

Guitar 2

Basse

Nappes

Synth,

24

Drums

Guitar 2

Basse

Nappes

Synth,

10

25

Drums

Guitar 1

Guitar 2

Basse

Nappes

Synth,

26

Drums

Guitar 1

Guitar 2

Basse

Nappes

Synth,

27

Drums

Guitar 2

Basse

Nappes

Synth,

28

Drums

Guitar 1

Guitar 2

Basse

Nappes

Synth,

29

Drums

Guitar 1

Guitar 2

Basse

Nappes

Synth,

30

Drums

Guitar 1

Guitar 2

Basse

Nappes

Synth,

31

Drums

Seq.Ryth

Guitar 2

Basse

Nappes

32

Drums

Seq.Ryth

Guitar 1

Guitar 2

Basse

Nappes

Synth,

33

Drums

Seq.Ryth

Guitar 2

Basse

Nappes

34

Drums

Seq.Ryth

Guitar 2

Basse

Nappes

Synth,

35 15

Drums

Guitar 2

Basse

Nappes

Synth,

36

Drums

Guitar 1

Guitar 2

Basse

Nappes

Synth,

16

39 17

Drums

Guitar 1

Guitar 2

Basse

Nappes

Synth,

40

Drums

Basse

41

Drums

Guitar 1

Basse

Nappes

18

42

Drums

Guitar 1

Basse

Nappes

43

Drums

Basse

Nappes

44

Drums

Basse

Nappes

45

Drums

Basse

Nappes

46

Drums

Basse

Nappes

Measures 46-47. The Drums part continues with a triplet. The Basse part continues its melodic line. The Nappes part has a long note with a sharp sign.

47

Drums

Basse

Nappes

Measures 47-48. The Drums part features a triplet. The Basse part continues its melodic line. The Nappes part has a long note with a sharp sign.

20

48

Drums

Basse

Nappes

49

Drums

Basse

Nappes

50

Drums

Basse

Nappes

51 21

Drums

Basse

Nappes

52

Drums

Guitar 1

Guitar 2

Basse

Nappes

22

53

Drums

Guitar 1

Guitar 2

Basse

Nappes

54

Drums

Guitar 1

Guitar 2

Basse

Nappes

55 23

Drums

Guitar 1

Guitar 2

Basse

Nappes

56

Drums

Guitar 1

Guitar 2

Basse

Nappes

24

57

Drums

Guitar 1

Guitar 2

Basse

Nappes

Synth,

58

Drums

Guitar 2

Basse

Nappes

Synth,

59

Drums

Guitar 1

Guitar 2

Basse

Nappes

Synth,

60

Drums

Guitar 1

Guitar 2

Basse

Nappes

Synth,

26

61

Drums

Guitar 2

Basse

Nappes

Synth,

62

Drums

Guitar 1

Guitar 2

Basse

Nappes

Synth,

63

Drums

Guitar 1

Guitar 2

Basse

Nappes

Synth,

64

Drums

Guitar 1

Guitar 2

Basse

Nappes

Synth,

28

65

Drums

Seq.Ryth

Guitar 2

Basse

Nappes

66

Drums

Seq.Ryth

Guitar 1

Guitar 2

Basse

Nappes

Synth,

67

Drums

Seq.Ryth

Guitar 2

Basse

Nappes

Synth,

68

Drums

Seq.Ryth

Guitar 2

Basse

Nappes

Synth,

30

69

Drums

Seq.Ryth

Guitar 1

Guitar 2

Basse

Nappes

Synth,

70

Drums

Seq.Ryth

Guitar 2

Basse

Nappes

71

Drums

Seq.Ryth

Guitar 1

Guitar 2

Basse

Nappes

Synth,

72

Drums

Seq.Ryth

Guitar 2

Basse

Nappes

32

73

Drums

Seq.Ryth

Guitar 2

Basse

Nappes

Synth,

74

Drums

Guitar 2

Basse

Nappes

Synth,

75

Drums

Guitar 1

Guitar 2

Basse

Nappes

Synth,

76

Drums

Guitar 2

Basse

Nappes

Synth,

77

78 35

Drums

Guitar 1

Guitar 2

Gtr Solo

Basse

Nappes

Synth,

36

79

Drums

Guitar 2

Gtr Solo

Basse

Nappes

Synth,

80

Drums

Guitar 1

Guitar 2

Basse

Nappes

Synth,

81

Drums

Gtr Solo

Basse

Nappes

Synth,

82

Drums

Basse

Nappes

Synth,

38

83

Drums

Basse

Nappes

Synth,

84

Drums

Basse

Nappes

Synth,

85

Drums

Basse

Nappes

# Berger Michel - Laissez Passer Les ReVes

## Drums

♩ = 67,999992

4

6

8

10

12

14

16

18

20

V.S.

Drums

Drums

V.S.

Drums

82 Drums 5

84

♩ = 67,999992

**30**

32

34

**30**

65

67

69

71

73

**13**

# Berger Michel - Laissez Passer Les Reves

## Guitar 1

♩ = 67,999992

4 11

19

25

30 3

37

43 9

57

62

67 2

72 3

2

Guitar 1

77

6

♩ = 67,999992

17

23

26

29

32

36

39

12

52

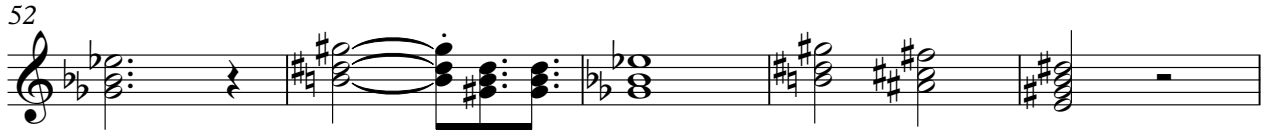

57

60

63

66

69

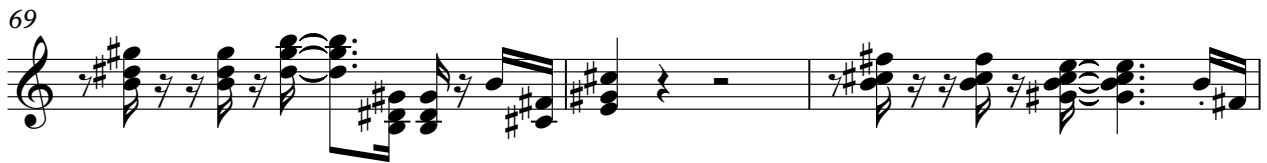

72

76

79

Berger Michel - Laissez Passer Les ReVes

Gtr Solo

♩ = 67,999992

**76**

78

**6**

# Berger Michel - Laissez Passer Les ReVes

Basse

♩ = 67,999992

3

6

8

10

12

14

16

18

20

22

V.S.

24

27

30

33

35

38

40

42

44

46

48

50

52

54

56

58

61

64

66

69

V.S.

72

74

77

79

81

84

# Berger Michel - Laissez Passer Les Reves

Nappes

♩ = 67,999992

4

9

14

20

26

31

36

41

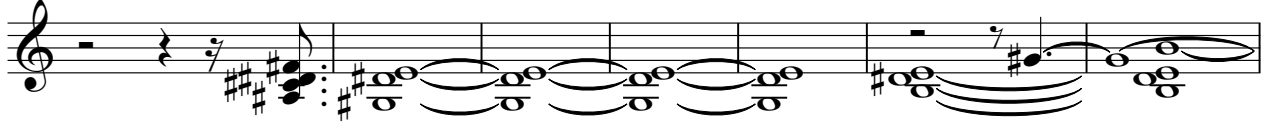

48

55

61

67

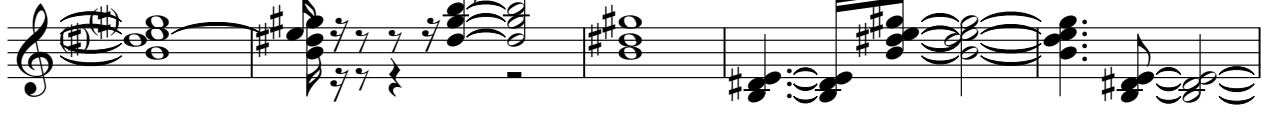

72

78

83

# Berger Michel - Laissez Passer Les Reves

Synth,

♩ = 67,999992

22

25

27

29

32

36

39

17

58

61

63

66

69

73

77

80

83

