

Berger Michel - Le Blues Du Businessman 1

♩ = 75,000000 %-

Batterie

Guitare

Basse

3 %+ %-

Batterie

Guitare

Basse

4

Mélodie

Batterie

Guitare

Basse

6

Mélocdie

Batterie

Guitare

Basse

8

Mélocdie

Batterie

Guitare

Basse

10

Mélocdie

Batterie

Guitare

Basse

3

12

Mélocdie

Batterie

Guitare

Basse

14

Mélocdie

Batterie

Guitare

Basse

16

Mélocdie

Batterie

Guitare

Basse

18

Mélocdie

Batterie

Guitare

Basse

20

Mélocdie

Batterie

Guitare

Basse

22

Mélocdie

Batterie

Guitare

Basse

3

24

Mélocdie

Batterie

Guitare

Basse

26

Mélocdie

Batterie

Guitare

Basse

28

Mélocdie

Batterie

Guitare

Basse

30 $\text{♩} = 67,000175$

Mélie

Cuivres

Batterie

Cymbales

Guitare

Basse

Cordes

Piano

34

Mélocdie

Cuivres

Batterie

Cymbales

Basse

Cordes

Piano

37

Mélocdie

Cuivres

Batterie

Cymbales

Basse

Cordes

Piano

40

Mélocdie

Cuivres

Batterie

Cymbales

Basse

Cordes

Piano

43

Mélocdie

Cuivres

Batterie

Cymbales

Basse

Cordes

Piano

46

Mélocdie

Cuivres

Batterie

Cymbales

Basse

Cordes

Piano

49

Mélocdie

Cuivres

Batterie

Cymbales

Basse

Cordes

Piano

52

Mélocdie

Cuivres

Batterie

Cymbales

Basse

Cordes

Piano

55

Mélocdie

Cuivres

Batterie

Cymbales

Basse

Cordes

Piano

58

Mélie

Cuivres

Batterie

Cymbales

Basse

Cordes

Piano

61

Mélie

Cuivres

Batterie

Cymbales

Basse

Cordes

Piano

64

Mélocdie

Cuivres

Batterie

Cymbales

Basse

Cordes

Piano

67

Mélocdie

Cuivres

Batterie

Cymbales

Basse

Cordes

Piano

70

Mélocdie

Cuivres

Batterie

Cymbales

Basse

Cordes

Piano

73

Mélocdie

Cuivres

Batterie

Cymbales

Basse

Cordes

Piano

♩ = 46,000275

76 $\text{♩} = 66,000069$

Mélocdie

Cuivres

Batterie

Cymbales

Basse

Cordes

Piano

Mélodie

Berger Michel - Le Blues Du Businessman 1

♩ = 75,000000

3

6

10

14

18

22

26

29

33

37

♩ = 67,000175

V.S.

41

46

51

56

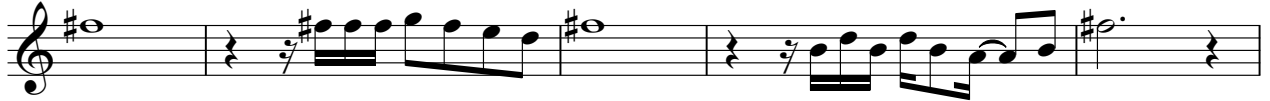

61

66

71

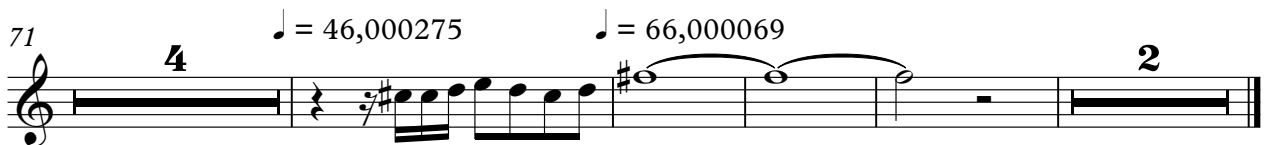

Berger Michel - Le Blues Du Businessman 1

Cuivres

♩ = 75,000000

31

♩ = 67,000175

37

44

51

58

65

72

♩ = 46,000275

76

♩ = 66,000069

%+

Berger Michel - Le Blues Du Businessman 1

Batterie

♩ = 75,000000 %-

%+ %-

4/4 -

4

6

8

10

12

14

16

18

20

V.S.

2

Batterie

22

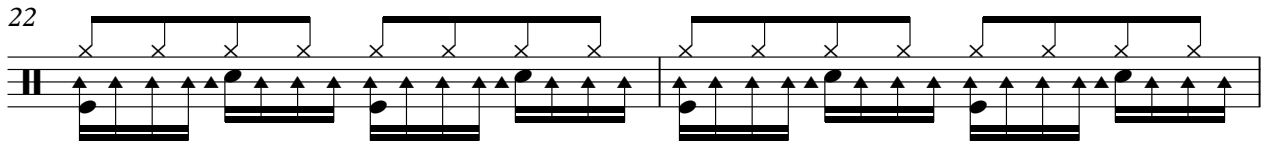

24

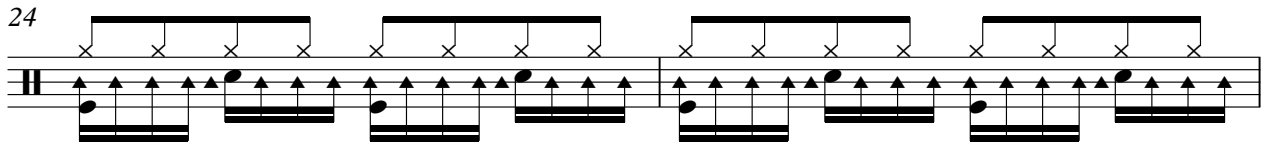

26

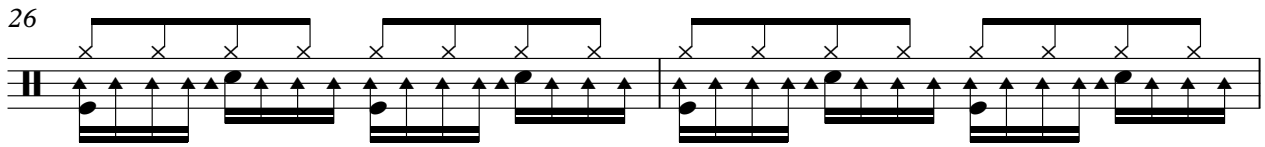

28

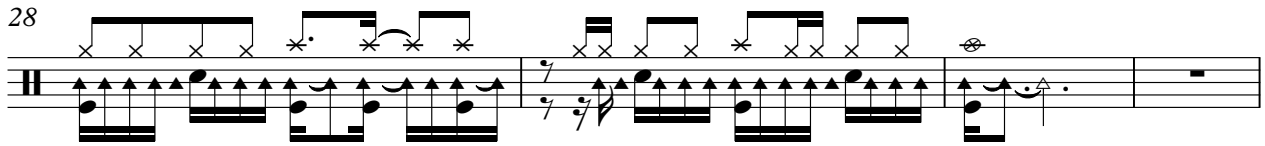

32 $\text{♩} = 67,000175$
%+

37

42

46

51

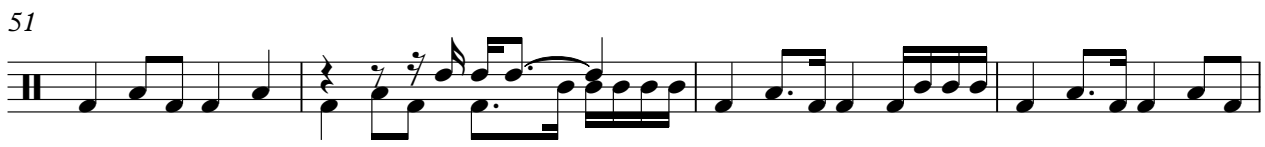

55

59

64

68

73

76 $\text{♩} = 66,000069$

Cymbales

Berger Michel - Le Blues Du Businessman 1

$\text{♩} = 75,000000$ **31** $\text{♩} = 67,000175$

35

39

43

47

51

55

60

64

68

V.S.

2

Cymbales

73

♩ = 46,000275

76 ♩ = 66,000069

Berger Michel - Le Blues Du Businessman 1

Guitare

♩ = 75,000000

3

4

6

8

10

12

14

16

18

V.S.

20

22

24

26

28

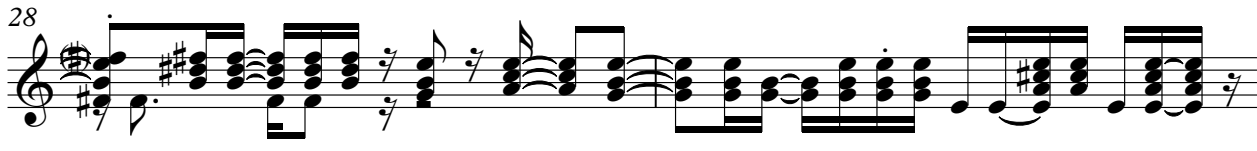

30

$\text{♩} = 67,000175$ **43** $\text{♩} = 46,000275$ $\text{♩} = 66,000069$ **5**

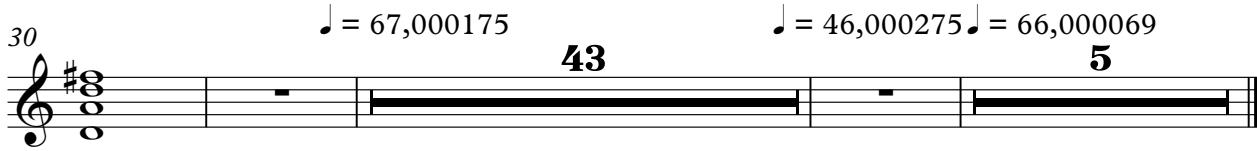

Basse

Berger Michel - Le Blues Du Businessman 1

♩ = 75,000000

8

14

20

25

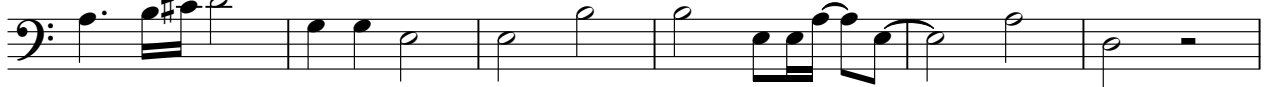

31

♩ = 67,000175

37

42

46

2

Basse

50

55

61

66

72

76 $\text{♩} = 66,000069$

Berger Michel - Le Blues Du Businessman 1

Piano

♩ = 75,000000 ♩ = 67,000175

31

35

40

45

50

55

60

65

70

75 ♩ = 46,000275 ♩ = 66,000069

2