

Amy Winehouse - Valerie feat. Mark Ronson

♩ = 210,000214

sax1

sax2

brass

trombone

drums

guitar1

bass

♩ = 210,000214

orch

7

melody

drums

bass

♩ = 210,000214

12

melody

drums

tambourine

guitar I

bass

16

melody

drums

tambourine

guitar I

bass

21

melody

drums

tambourine

guitar I

bass

25

melody  
sax1  
trumpet1  
drums  
tambourine  
guitar1  
bass  
orch

29

melody  
sax1  
trumpet1  
drums  
tambourine  
bass  
orch

32

melody  
sax1  
trumpet1  
drums  
tambourine  
bass  
orch

35

melody  
sax1  
trumpet1  
drums  
tambourine  
bass  
orch

37

melody  
sax1  
trumpet1  
drums  
tambourine  
bass  
orch

39

melody  
sax1  
trumpet1  
drums  
tambourine  
bass  
orch

42

melody

sax1

sax2

trumpet1

brass

trombone

drums

tambourine

bass

orch

46

melody

sax2

brass

trombone

drums

tambourine

bass

orch

50

melody

sax2

brass

trombone

drums

tambourine

bass

orch

54

58

melody

sax2

brass

trombone

drums

tambourine

guitar1

guitar2

bass

orch

62

melody

drums

tambourine

guitar1

guitar2

orch

66

melody

drums

tambourine

guitar1

guitar2

bass

orch

70

melody

drums

tambourine

guitar1

guitar2

bass

orch

73

melody  
drums  
tambourine  
guitar1  
guitar2  
bass  
orch

77

melody  
drums  
tambourine  
guitar1  
guitar2  
bass  
orch

80

melody

drums

tambourine

guitar1

guitar2

bass

orch

84

melody

drums

tambourine

guitar1

guitar2

bass

orch

88

melody

drums

tambourine

guitar1

guitar2

bass

orch

92

melody

sax1

trumpet1

drums

tambourine

bass

orch

95

melody

sax1

trumpet 1

drums

tambourine

bass

orch

98

melody

sax1

trumpet 1

drums

tambourine

bass

orch

101

melody  
sax1  
trumpet1  
drums  
tambourine  
bass  
orch

103

melody  
sax1  
trumpet1  
drums  
tambourine  
guitar1  
bass  
orch

106

109

112

melody

sax2

brass

trombone

drums

tambourine

guitar 1

bass

orch

- **Drums:** Snare drum (x) and bass drum (o) patterns.   

115

118

122

melody

sax2

brass

trombone

drums

tambourine

guitar1

guitar2

bass

orch

126

melody

drums

tambourine

guitar1

guitar2

bass

130

melody  
drums  
tambourine  
guitar1  
guitar2  
bass

134

melody  
drums  
tambourine  
guitar1  
guitar2  
bass

138

melody

sax1

trumpet1

drums

tambourine

guitar1

guitar2

bass

orch

142

melody

sax1

trumpet1

drums

tambourine

orch

145

melody  
sax1  
trumpet1  
drums  
tambourine  
orch

147

melody  
sax1  
trumpet1  
drums  
tambourine  
bass  
orch

149

melody  
sax1  
trumpet1  
drums  
tambourine  
bass  
orch

151

melody  
sax1  
trumpet1  
drums  
tambourine  
guitar1  
bass  
orch

154

melody

sax1

sax2

trumpet1

brass

trombone

drums

tambourine

guitar1

guitar2

bass

orch

157

160

163

melody

sax2

brass

trombone

drums

tambourine

guitar 1

bass

orch

166

170

melody

sax2

brass

trombone

drums

tambourine

guitar 1

bass

orch

173

176

179

182

melody

sax2

brass

trombone

drums

tambourine

bass

orch

186

melody

sax2

brass

trombone

drums

tambourine

bass

orch

Amy Winehouse - Valerie feat. Mark Ronson

melody

♩ = 210,000214

10

15

21

27

31

35

39

43

49

55

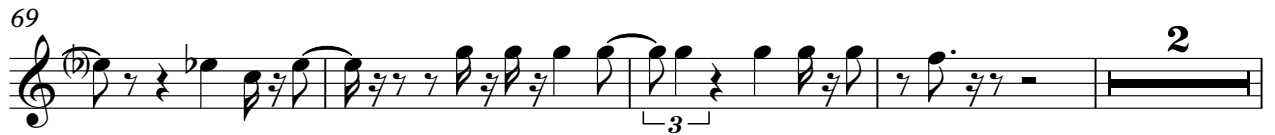
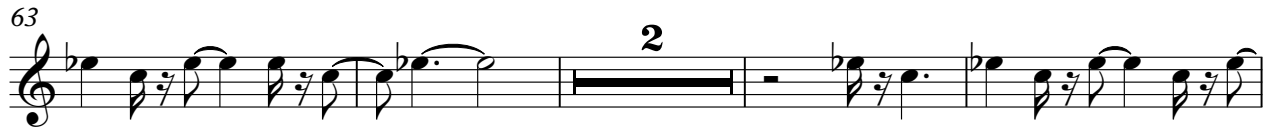

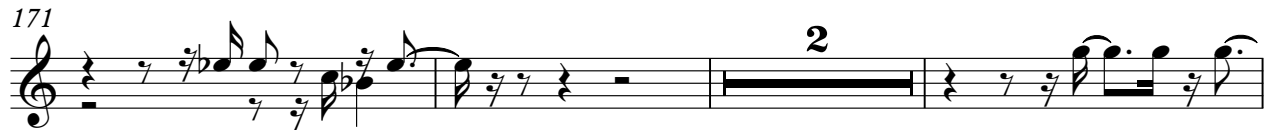

Amy Winehouse - Valerie feat. Mark Ronson

sax1

♩ = 210,000214

27

30

33

35

3

37

39

3

42

47

92

95

97

99

101

103

107

**31**

141

144

146

148

150

153

♩ = 210,000214

**43**

47

52

57

**48**

108

113

118

122

**32**

156

161

166

171

176

181

185

Amy Winehouse - Valerie feat. Mark Ronson

trumpet I

♩ = 210,000214

27

34

41 46

92

101

108 30

145

152 32

Amy Winehouse - Valerie feat. Mark Ronson

brass

♩ = 210,000214

43

47

52

57

48

108

113

118

122

32

156

161

166

171

176

181

185

Amy Winehouse - Valerie feat. Mark Ronson

trombone

♩ = 210,000214

43

47

52

57

48

108

113

118

122

32

2

156 *trombone*

161

166

171

176

181

185

Amy Winehouse - Valerie feat. Mark Ronson

drums

♩ = 210,000214

V.S.

52

57

62

67

72

77

82

87

92

97

102

107

112

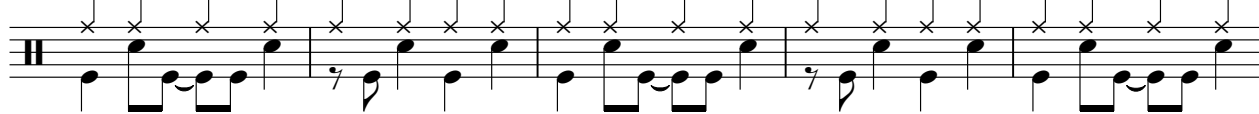

117

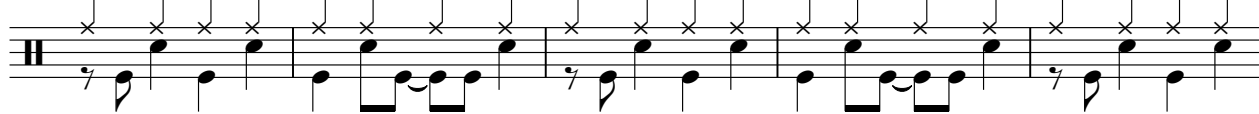

122

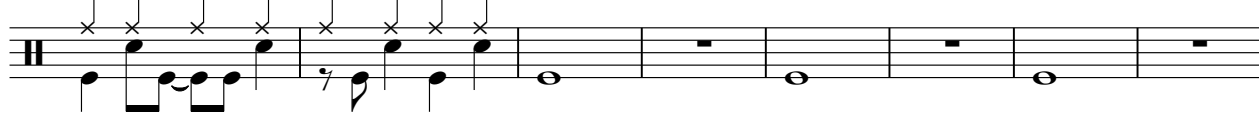

130

136

141

146

151

V.S.

156

161

166

171

176

181

185

tambourine

Amy Winehouse - Valerie feat. Mark Ronson

♪ = 210,000214

11

16

22

28

34

40

46

52

58

64

V.S.

2

tambourine

70

76

82

88

94

100

106

112

118

124

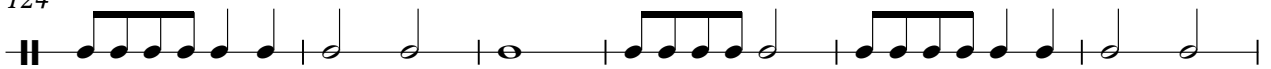

130

136

142

148

154

160

166

172

178

184

Amy Winehouse - Valerie feat. Mark Ronson

guitar1

♩ = 210,000214

11

17

24 32

61

68

75

82

88 11

103

106

109

111

113

115

125

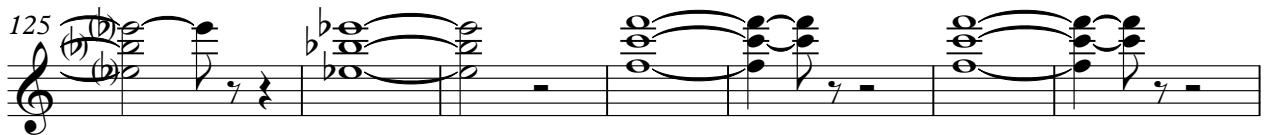

132

139

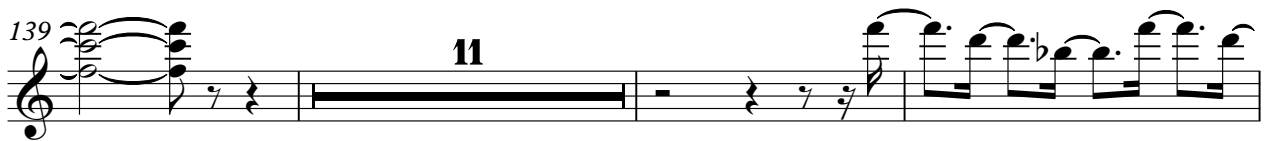

153

156

158

160

163

172

174

176

179

♩ = 210,000214

59

62

66

70

74

79

83

87

89

16

107

15

125

129

133

137

16

155

33

# Amy Winehouse - Valerie feat. Mark Ronson

bass

♩ = 210,000214

3

7

11

16

21

26

31

36

41

46

V.S.

51

56

8

68

73

78

83

88

93

98

103

108

113

118

123

128

133

137

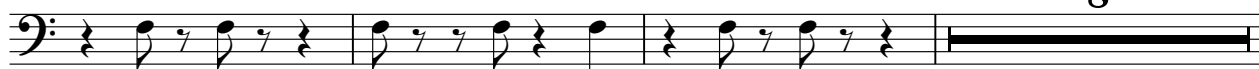

148

153

158

163

168

173

178

183

186

2

Amy Winehouse - Valerie feat. Mark Ronson

orch

♩ = 210,000214

27

34

41

47

53

59

65

71

77

81

V.S.

87

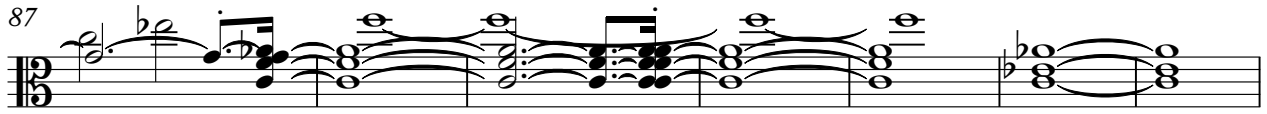

94

102

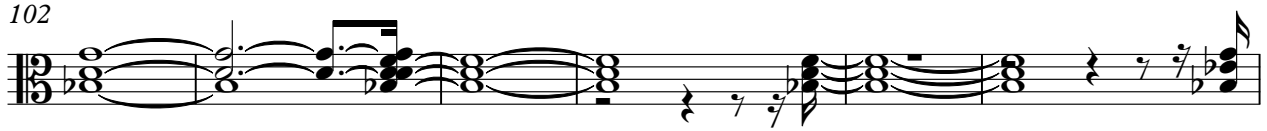

108

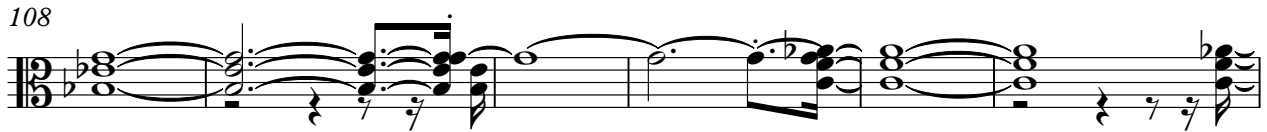

114

121

16

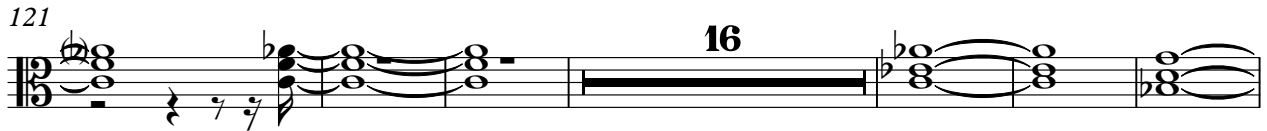

143

151

157

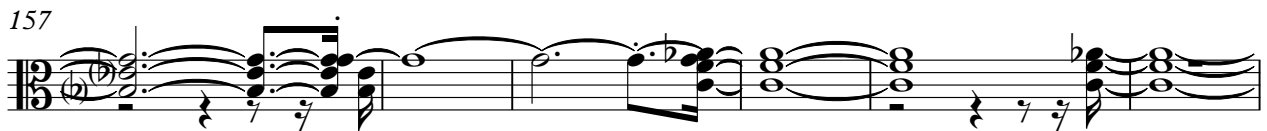

163

169

175

181

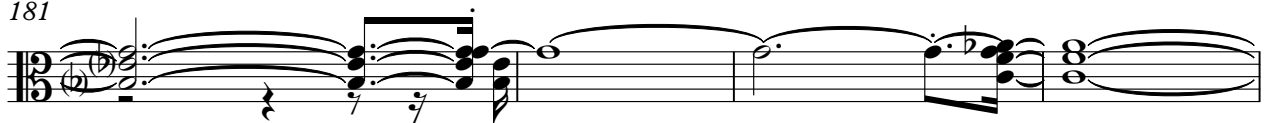

185

