

Berger Michel - Les Adieux D`Un Sex Symbol

♩ = 64,999992

Percussion

Jazz Guitar

Electric Guitar

5-string Electric Bass

Rock Organ

FM Synth

Synth Strings

Solo

♩ = 64,999992

4

J. Gtr.

Organ

FM

Syn. Str.

Solo

6

J. Gtr.

Organ

FM

Syn. Str.

Solo

13

Perc.

J. Gtr.

E. Bass

Organ

FM

Syn. Str.

Solo

15

Perc.

J. Gtr.

E. Gtr.

E. Bass

Organ

FM

Syn. Str.

Solo

17

Perc.

J. Gtr.

E. Gtr.

E. Bass

Organ

FM

Solo

18

Perc.

J. Gtr.

E. Gtr.

E. Bass

Organ

FM

Solo

19

Perc.

J. Gtr.

E. Gtr.

E. Bass

Organ

FM

Solo

21

Perc.

E. Gtr.

E. Bass

Organ

FM

Solo

23

25

Perc.

E. Gtr.

E. Bass

Organ

FM

Syn. Str.

Solo

27

E. Bass

Organ

FM

Syn. Str.

Solo

28

E. Bass

Organ

FM

Syn. Str.

Solo

29

Perc.

E. Bass

Organ

FM

Syn. Str.

Solo

31

Perc.

E. Bass

Organ

FM

Syn. Str.

Solo

33

Perc.

E. Bass

Organ

FM

Syn. Str.

Solo

35

37

Perc.

J. Gtr.

E. Bass

Organ

FM

Syn. Str.

Solo

39

J. Gtr.

Organ

FM

Syn. Str.

Solo

41 15

J. Gtr.

Organ

FM

Syn. Str.

Solo

42

J. Gtr.

Organ

FM

Syn. Str.

Solo

46 Perc. J. Gtr. E. Bass Organ FM Syn. Str. Solo

48

Perc.

J. Gtr.

E. Bass

Organ

FM

Syn. Str.

Solo

50

Perc.

E. Bass

Organ

FM

Syn. Str.

Solo

51

53

Perc.

J. Gtr.

E. Gtr.

E. Bass

Organ

FM

Syn. Str.

Solo

55

Perc.

J. Gtr.

E. Gtr.

E. Bass

Organ

FM

Syn. Str.

Solo

57

Perc.

J. Gtr.

E. Bass

Organ

FM

Solo

58

Perc.

J. Gtr.

E. Bass

Organ

FM

Solo

59

Perc.

J. Gtr.

E. Bass

Organ

FM

Solo

60

Perc.

J. Gtr.

E. Bass

Organ

FM

Solo

Double bar line

61

Perc.

J. Gtr.

E. Bass

Organ

FM

Solo

62

Perc.

E. Bass

Organ

FM

Solo

64

Perc.

E. Bass

Organ

FM

Solo

66

Perc.

E. Bass

Organ

FM

Syn. Str.

Solo

==

68

E. Bass

Organ

FM

Syn. Str.

Solo

70

Perc.

E. Bass

Organ

FM

Syn. Str.

Solo

||

71

Perc.

E. Bass

Organ

FM

Syn. Str.

Solo

73

Perc. E. Bass Organ FM Syn. Str. Solo

75

Perc. E. Bass Organ FM Syn. Str. Solo

77

Perc.

E. Bass

Organ

FM

Syn. Str.

Solo

==

79

Perc.

E. Bass

Organ

FM

Syn. Str.

Solo

81

Musical score for Perc., E. Bass, Organ, FM, Syn. Str., and Solo. The score is written in 4/4 time and includes various musical notations such as rests, notes, and chords.

Perc.: Features a rhythmic pattern of eighth notes with 'x' marks above them, indicating a specific sound effect. A triplet of eighth notes is present in the first measure.

E. Bass: Features a bass line with eighth notes and rests.

Organ: Features a melodic line in the treble clef and a bass line in the bass clef. The organ part includes a complex chordal texture in the second measure.

FM: Features a melodic line in the treble clef and a bass line in the bass clef. The FM part includes a complex chordal texture in the second measure.

Syn. Str.: Features a melodic line in the treble clef with sustained chords.

Solo: Features a melodic line in the treble clef with a complex, fast-moving line.

83

Perc.

E. Bass

Organ

FM

Syn. Str.

Solo

==

85

Perc.

E. Bass

FM

Syn. Str.

Solo

86

Perc. E. Bass Organ FM Syn. Str. Solo

88

Perc. E. Bass Organ FM Syn. Str. Solo

90

Perc.

E. Bass

Organ

FM

Syn. Str.

Solo

Percussion

Berger Michel - Les Adieux D`Un Sex Symbol

♩ = 64,999992

Percussion

45

47

50

53

55

57

59

61

62

64

Percussion

68 **2**

73

76

79

82

85

88 **2**

♩ = 64,999992

3

9

13

17

19

16

38

43

46

4

2

Jazz Guitar

53

57

60

♩ = 64,999992

14

18

22

25

27

54

37

♩ = 64,999992

10

15

18

21

26

31

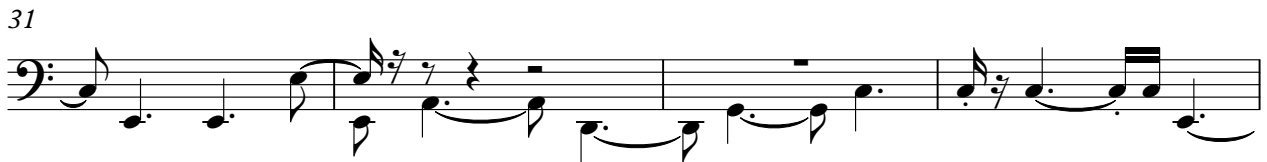

35

7

45

50

54

58

60

63

67

72

77

81

86

89

Rock Organ

Berger Michel - Les Adieux D`Un Sex Symbol

♩ = 64,999992

3

7

10

13

16

19

22

25

V.S.

28

32

36

39

42

45

48

51

53

56

59

62

65

68

71

74

77

Rock Organ

81

84

2

88

3

90

2

♩ = 64,999992

5

7

9

11

13

v.s.

15

17

19

22

25

27

29

32

34

36

38

40

V.S.

42

44

46

49

51

53

55

57

59

61

64

66

V.S.

68

70

72

75

78

80

82

84

86

89

Synth Strings

Berger Michel - Les Adieux D`Un Sex Symbol

♩ = 64,999992

3

9

14

27

30

32

34

37

41

45

b V.S.

49

54

66

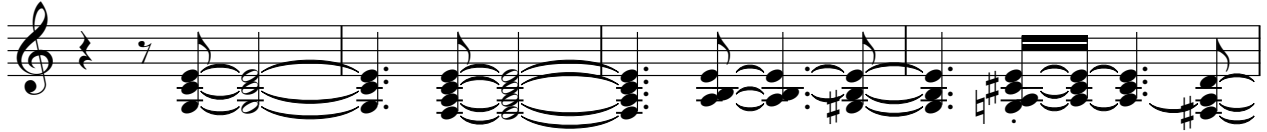

70

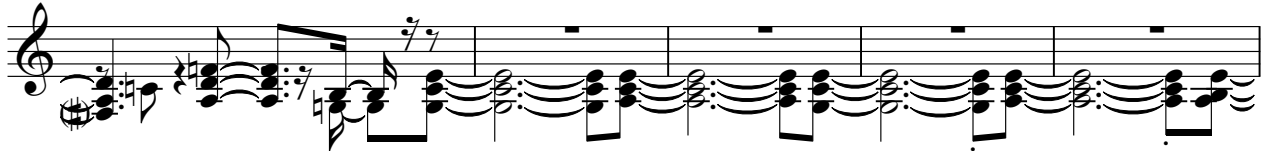

75

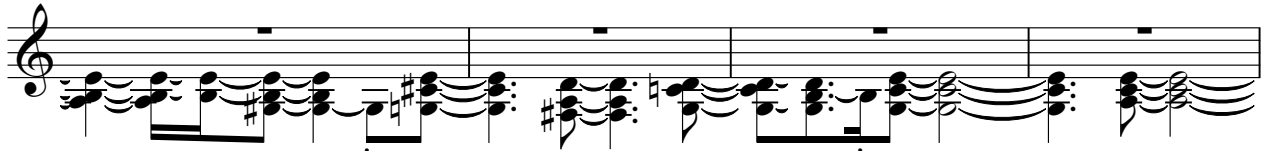

79

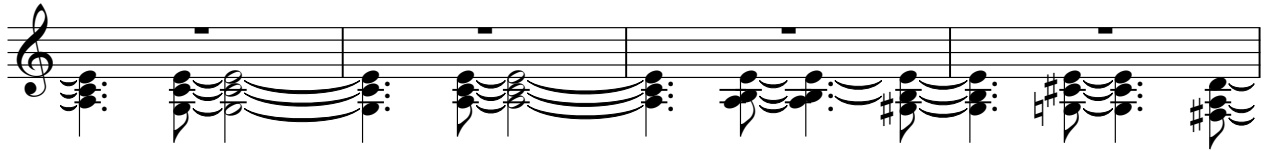

83

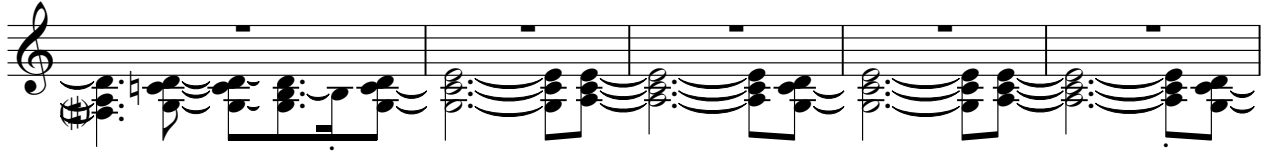

88

Berger Michel - Les Adieux D`Un Sex Symbol

Solo

♩ = 64,999992

V.S.

V.S.

80

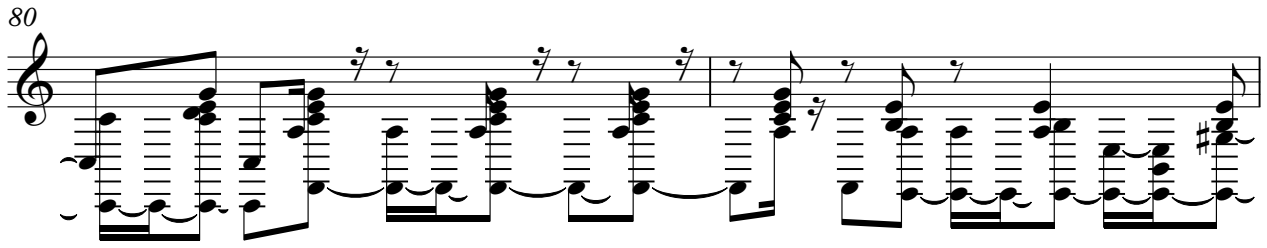

82

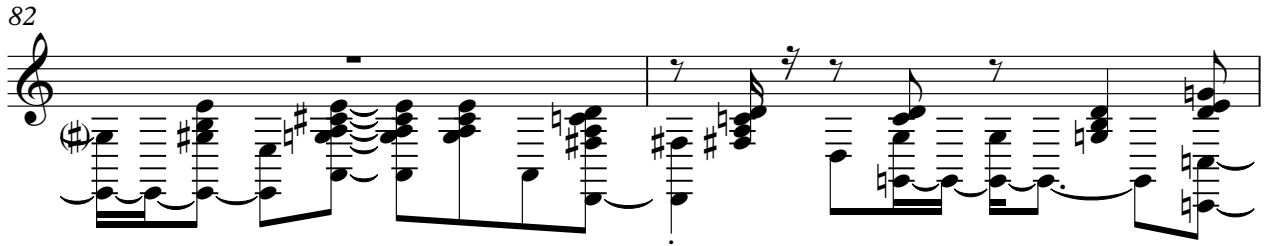

84

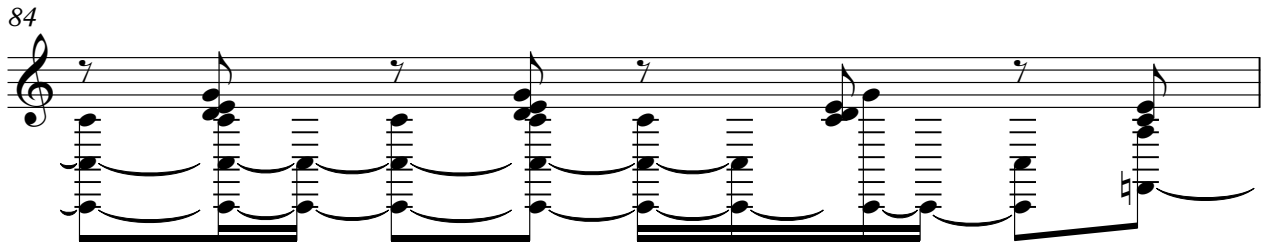

85

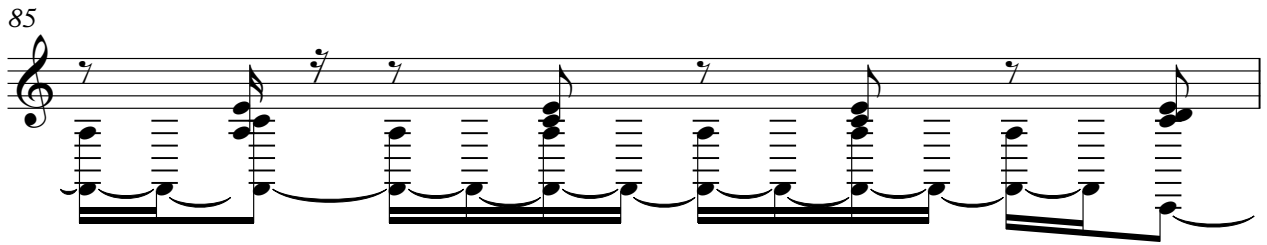

86

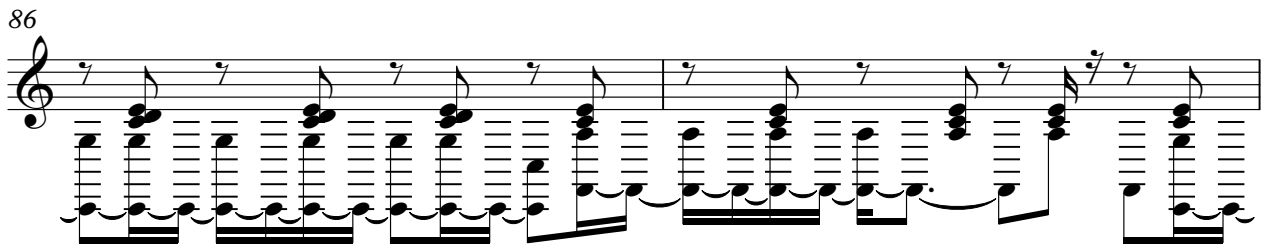

88

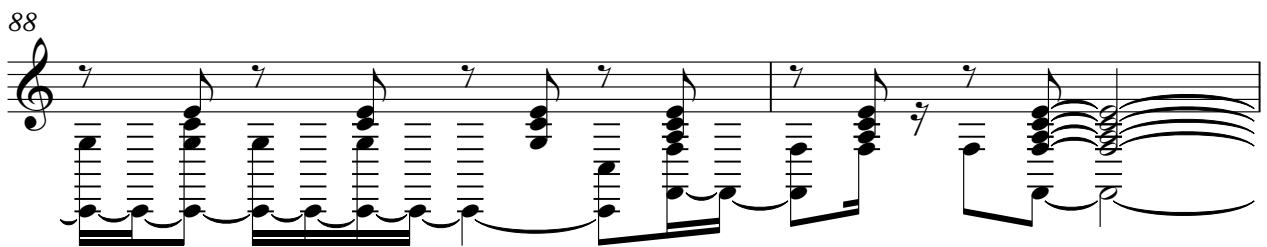

90

