

Berger Michel - Les Uns Contre Les Autres2

♩ = 71,000038

Sax 7

Melodie4

Drums 10

Basse 2

PianoEl1

Nappes 5

SynVox 6

♩ = 71,000038

Melodie 4

Drums 10

Basse 2

Piano E11

Nappes 5

Melodie 4

Drums 10

Basse 2

Piano E11

Nappes 5

8

Melodie4

Drums 10

Basse 2

PianoE11

Nappes 5

9

Melodie4

Drums 10

Basse 2

Nappes 5

11

Melodie4

Drums 10

Basse 2

Nappes 5

13

Melodie4

Drums 10

Basse 2

Nappes 5

15

Sax 7

Melodie 4

Drums 10

Basse 2

Piano E11

Nappes 5

17

Sax 7

Drums 10

Basse 2

Piano E11

Nappes 5

18

Sax 7

Melodie4

Drums 10

Basse 2

PianoEl1

Nappes 5

20

Melodie4

Drums 10

Basse 2

PianoEl1

Nappes 5

SynVox 6

22

Melodie4

Drums 10

Basse 2

PianoE11

Nappes 5

SynVox 6

24

Melodie4

Drums 10

Basse 2

Nappes 5

SynVox 6

26

Melodie4
Drums 10
Basse 2
Nappes 5
SynVox 6

28

Melodie4
Drums 10
Basse 2
Nappes 5
SynVox 6

30

Sax 7

Melodie4

Drums 10

Basse 2

PianoEl1

Nappes 5

SynVox 6

32

Sax 7

Drums 10

Basse 2

PianoEl1

Nappes 5

SynVox 6

33

Sax 7

Drums 10

Basse 2

PianoEl1

Nappes 5

SynVox 6

34

Sax 7

Melodie4

Drums 10

Basse 2

PianoEl1

Nappes 5

SynVox 6

Detailed description of the musical score: The score is for a 7-piece band.
- **Sax 7**: Treble clef, starts with a triplet of eighth notes, followed by a dotted quarter note, a quarter note, and another triplet of eighth notes.
- **Melodie4**: Treble clef, mostly rests, ending with a quarter note.
- **Drums 10**: Treble clef, uses 'x' marks for cymbals and notes for drums.
- **Basse 2**: Bass clef, starts with a quarter note, followed by a dotted quarter note, a quarter note, and a triplet of eighth notes.
- **PianoEl1**: Treble and bass clefs, features chords and triplets.
- **Nappes 5**: Treble clef, contains sustained chords.
- **SynVox 6**: Treble clef, contains rhythmic patterns with notes and rests.

35

Melodie4

Drums 10

Basse 2

PianoEl1

Nappes 5

SynVox 6

37

Melodie4

Drums 10

Basse 2

PianoEl1

Nappes 5

SynVox 6

39

Melodie4

Drums 10

Basse 2

Nappes 5

SynVox 6

41

Melodie4

Drums 10

Basse 2

Nappes 5

SynVox 6

43

Melodie 4

Drums 10

Basse 2

Nappes 5

SynVox 6

45

Sax 7

Melodie 4

Drums 10

Basse 2

Nappes 5

SynVox 6

47

Melodie4
Drums 10
Basse 2
Nappes 5
SynVox 6

49

Sax 7
Melodie4
Drums 10
Basse 2
PianoEl1
Nappes 5
SynVox 6

51

Sax 7

Melodie4

Drums 10

Basse 2

PianoEl1

Nappes 5

SynVox 6

Detailed description of the musical score: The score is for page 16, starting at measure 51. It consists of seven staves. The Saxophone staff (7) begins with a long note, followed by a series of eighth notes and a triplet. The Melodie staff (4) has rests. The Drums staff (10) shows a pattern of eighth notes with triplets. The Bass staff (2) has a melodic line with a triplet. The Piano staff (El1) has a complex accompaniment with triplets. The Nappes staff (5) has sustained notes. The SynVox staff (6) has a rhythmic pattern with triplets.

52

53

54

Sax 7

Drums 10

Basse 2

PianoEl1

Nappes 5

SynVox 6

Detailed description of the musical score: The score is for page 18, measures 54 and 55. It consists of six staves. The Saxophone staff (Sax 7) is in treble clef and starts with a triplet of eighth notes, followed by a dotted quarter note and an eighth note. The Drums staff (Drums 10) is in common time and features a pattern of eighth notes with triplet markings. The Bass staff (Basse 2) is in bass clef and has a rhythmic pattern of eighth notes with slurs. The Piano staff (PianoEl1) is in grand staff and has a triplet of eighth notes in the bass clef. The Nappes staff (Nappes 5) is in treble clef and has a complex rhythmic pattern with slurs. The Synthesizer Voice staff (SynVox 6) is in treble clef and has a triplet of eighth notes in the bass clef.

♩ = 71,000038

14

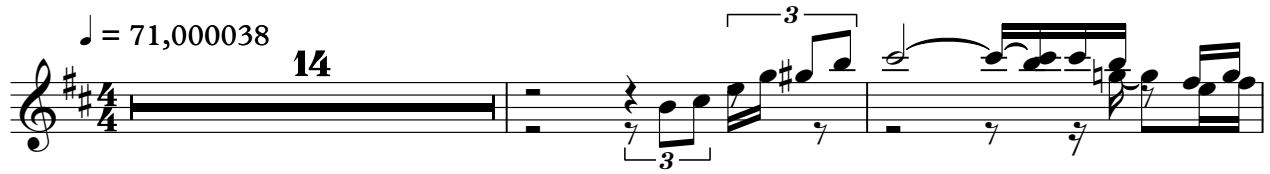

17

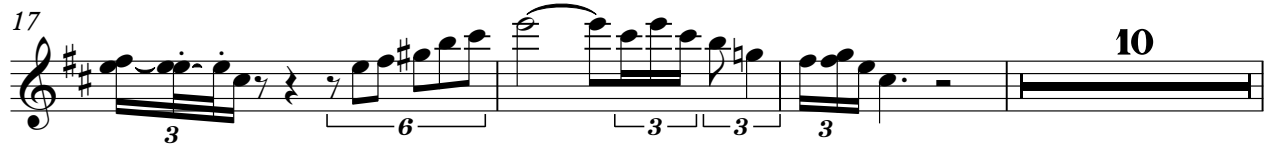

30

33

45

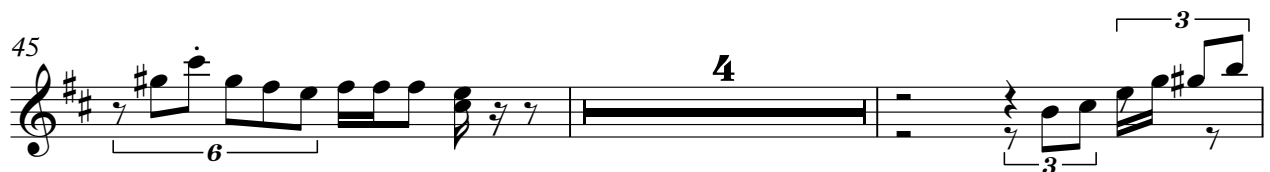

51

53

Berger Michel - Les Uns Contre Les Autres2

Melodie4

♩ = 71,000038

3

7

11

14

20

24

27

29

34

38

42

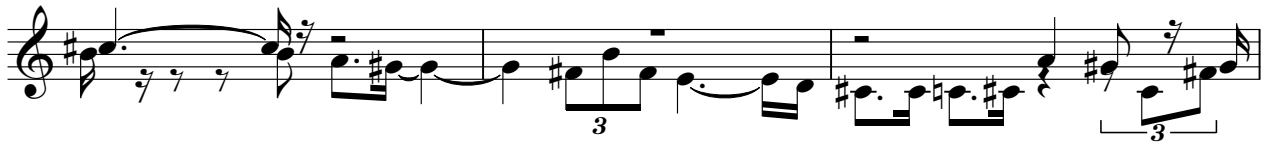

45

49

♩ = 71,000038

5

8

11

14

17

20

23

26

29

V.S.

♩ = 71,000038

5

8

10

12

14

16

18

20

22

45

47

49

51

53

♩ = 71,000038

2 3

6 3 3

9 7 3 3

18 3

21 3

23 3 7 7

31

3

33

3

36

3

39

11

3

51

3

53

3

Berger Michel - Les Uns Contre Les Autres2

Nappes 5

♩ = 71,000038

♩ = 71,000038

19

22

25

29

32

35

38

41

44

47

50

53

