

# Berger Michel - LumieRe Du Jour

♩ = 85,000046

Musical score for instruments: BAR, Piano, Guitare Elec., Guitare Acc, BAsse, and Cordes. The score is in 4/4 time and B-flat major. The tempo is marked as ♩ = 85,000046. The Piano part features a complex melodic line with many accidentals and a bass line with a low octave sign. The other instruments (BAR, Guitare Elec., Guitare Acc, BAsse, and Cordes) are currently silent, indicated by whole rests.

9

Voix

Piano

BASSE

Cordes

12

Voix

BAR

Piano

Guitare Acc

BASSE

Cordes

16

Voix

BAR

Piano

Guitare Acc

BASSE

Cordes

20

Voix

BAR

Piano

Guitare Acc

BASSE

Cordes

23

Voix

BAR

Piano

Guitare Acc

Basse

Cordes

26

Voix

BAR

Piano

Guitare Acc

Basse

Cordes

28

Voix

BAR

Piano

Guitare Acc

BASSE

Cordes

31

Voix

BAR

Piano

Guitare Acc

BASSE

Cordes

34

Voix

BAR

Piano

Guitare Acc

BASSE

Cordes

37

Voix

BAR

Piano

Guitare Acc

BASSE

Cordes

39

BAR

Piano

Guitare Acc

BAsse

Cordes

41

BAR

Piano

Guitare Elec.

Guitare Acc

BAsse

Cordes

44

BAR

Piano

Guitare Elec.

Guitare Acc

BASSE

Cordes

47

BAR

Piano

Guitare Elec.

Guitare Acc

BASSE

Cordes

50

BAR

Piano

Guitare Elec.

Guitare Acc

BASSE

Cordes

51

Voix

BAR

Piano

Guitare Elec.

Guitare Acc

BASSE

Cordes

53

Voix

BAR

Piano

Guitare Elec.

Guitare Acc

BASSE

Cordes

Downloaded from [MusicNotesLib.com](http://MusicNotesLib.com) Perfect notes and guitar tabs searcher

56

Voix

BAR

Piano

Guitare Acc

BASSE

Cordes

59

Voix

BAR

Piano

Guitare Acc

BASSE

Cordes

62

Voix

BAR

Piano

Guitare Acc

BASSE

Cordes

64

Voix

BAR

Piano

Guitare Acc

BASSE

Cordes

67

Voix

BAR

Piano

Guitare Acc

BASSE

Cordes

69

BAR

Piano

Guitare Acc

BASSE

Cordes

# Berger Michel - LumieRe Du Jour

Voix

♩ = 85,000046

6

10

15

20

26

31

36

14

54

59

64

3

♩ = 85,000046

14

19

23

27

31

35

39

43

47

51

V.S.

2

BAR

55

59

63

67

Berger Michel - LumieRe Du Jour

Piano

♩ = 85,000046

2

6

10

15

20

24

V.S.

29

34

39

43

48

51

55

59

64

67

♩ = 85,000046

40

43

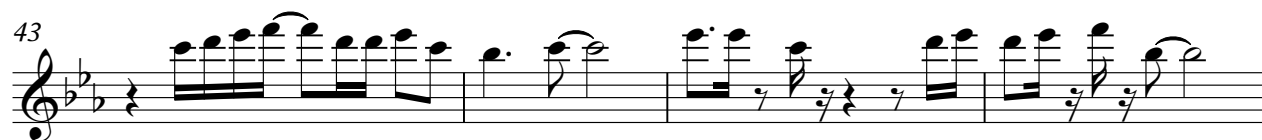

47

51

17

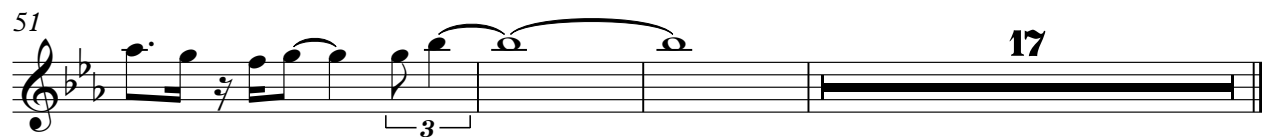

Berger Michel - LumieRe Du Jour

Guitare Acc

♩ = 85,000046

14

19

23

27

30

34

38

41

45

49

V.S.

52

56

60

63

67

♩ = 85,000046

6

13

19

24

29

34

39

44

49

54

2

BASSE

59

64

67

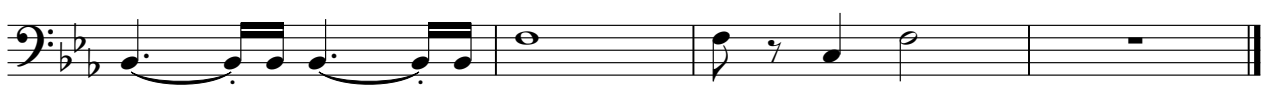

Berger Michel - LumieRe Du Jour

Cordes

♩ = 85,000046

2 8

16

23

30

37

44

51

58

65