

Berger Michel - Paradis Blanc

♪ = 120,000000 ♩ = 72,000031

Oboe

Percussion

Upright Bass

Percussive Organ

Synth Voice

FM Synth

FM Synth

Synth Strings

Lead 6 (Voice)

♪ = 120,000000
♪ = 120,000000
♩ = 72,000031

Perc.

U. Bass

FM

FM

Syn. Str.

6

6

9

Perc. U. Bass FM FM Syn. Str.

12

Fl. Perc. U. Bass Syn. Voice FM FM Syn. Str.

15

Fl.

Perc.

U. Bass

Syn. Voice

FM

FM

Syn. Str.

18

Fl.

Perc.

U. Bass

Syn. Voice

FM

FM

Syn. Str.

21

Fl.

Perc.

U. Bass

Syn. Voice

FM

FM

Syn. Str.

6

6

24

Fl.

Perc.

U. Bass

Syn. Voice

FM

FM

Syn. Str.

6

27

Fl.

Perc.

U. Bass

Syn. Voice

FM

FM

Syn. Str.

30

Fl.

Perc.

U. Bass

Syn. Voice

FM

FM

Syn. Str.

33

Fl.

Perc.

U. Bass

Syn. Voice

FM

FM

Syn. Str.

36

Fl.

Perc.

U. Bass

Syn. Voice

FM

FM

Syn. Str.

39

Fl.

Perc.

U. Bass

Syn. Voice

FM

FM

Syn. Str.

42

Fl.

Perc.

U. Bass

Perc. Organ

Syn. Voice

FM

FM

Syn. Str.

45

Fl.

Perc.

U. Bass

Perc. Organ

FM

FM

Syn. Str.

Lead 6

48

Fl.

Perc.

U. Bass

Perc. Organ

FM

FM

Syn. Str.

Lead 6

51

Fl.

Perc.

U. Bass

Perc. Organ

FM

FM

Syn. Str.

Lead 6

54

Fl.

Perc.

U. Bass

Perc. Organ

Syn. Voice

FM

FM

Syn. Str.

Lead 6

3

6

57

Fl.

Perc.

U. Bass

Perc. Organ

Syn. Voice

FM

FM

Syn. Str.

Lead 6

60

Fl.

Perc.

U. Bass

Perc. Organ

Syn. Voice

FM

FM

Syn. Str.

Lead 6

63

Fl.

Perc.

U. Bass

Perc. Organ

Syn. Voice

FM

FM

Syn. Str.

Lead 6

6

6

66

Fl.

Ob.

Perc.

U. Bass

Perc. Organ

Syn. Voice

FM

FM

Syn. Str.

Lead 6

69

Ob.

Perc.

U. Bass

FM

FM

Syn. Str.

72

Ob.
Perc.
U. Bass
FM
FM
Syn. Str.

75

Fl.
Ob.
Perc.
U. Bass
Syn. Voice
FM
FM
Syn. Str.

78

Fl.

Perc.

U. Bass

Syn. Voice

FM

FM

Syn. Str.

81

Fl.

Perc.

U. Bass

Syn. Voice

FM

FM

Syn. Str.

84

Fl.

Perc.

U. Bass

Syn. Voice

FM

FM

Syn. Str.

6

87

Fl.

Perc.

U. Bass

Syn. Voice

FM

FM

Syn. Str.

6

6

90

Fl.

Perc.

U. Bass

Syn. Voice

FM

FM

Syn. Str.

93

Fl.

Perc.

U. Bass

Syn. Voice

FM

FM

Syn. Str.

96

Fl. Perc. U. Bass Syn. Voice FM FM Syn. Str.

99

Fl. Perc. U. Bass FM FM Syn. Str.

102

Fl. Perc. U. Bass Syn. Voice FM FM Syn. Str.

105

Fl. Perc. U. Bass Perc. Organ Syn. Voice FM FM Syn. Str.

107

Fl.

Perc.

U. Bass

Perc. Organ

Syn. Voice

FM

FM

Syn. Str.

Lead 6

110

Fl.

Perc.

U. Bass

Perc. Organ

Syn. Voice

FM

FM

Syn. Str.

Lead 6

3

6

113

Fl.

Perc.

U. Bass

Perc. Organ

Syn. Voice

FM

FM

Syn. Str.

Lead 6

116

Fl.

Perc.

U. Bass

Perc. Organ

Syn. Voice

FM

FM

Syn. Str.

Lead 6

6

119

Fl.

Perc.

U. Bass

Perc. Organ

Syn. Voice

FM

FM

Syn. Str.

Lead 6

3

6

6

122

Fl.

Perc.

U. Bass

Perc. Organ

Syn. Voice

FM

FM

Syn. Str.

Lead 6

3

6

125

Fl.

Perc.

U. Bass

Perc. Organ

Syn. Voice

FM

FM

Syn. Str.

Lead 6

6

6

128

Fl.

Perc.

U. Bass

Perc. Organ

Syn. Voice

FM

FM

Syn. Str.

Lead 6

6

131

Fl.

Ob.

Perc.

U. Bass

FM

FM

Syn. Str.

134

Ob.

Perc.

U. Bass

FM

FM

Syn. Str.

137

Ob.

Perc.

U. Bass

FM

FM

Syn. Str.

140

Fl.

Ob.

Perc.

U. Bass

FM

FM

Syn. Str.

143

Fl.

Perc.

U. Bass

FM

FM

Syn. Str.

146

Fl.

Perc.

U. Bass

Perc. Organ

Syn. Voice

FM

Syn. Str.

152

Ob.

Perc.

U. Bass

FM

FM

Syn. Str.

155

Ob.

Perc.

U. Bass

FM

FM

Syn. Str.

158

Ob.

Perc.

U. Bass

FM

FM

Syn. Str.

161

Ob.

Perc.

U. Bass

FM

FM

Syn. Str.

164

Ob.

Perc.

U. Bass

FM

FM

Syn. Str.

167

Ob.

Perc.

U. Bass

FM

FM

Syn. Str.

Berger Michel - Paradis Blanc

Flute

$\text{♩} = 120,000000$ $\text{♩} = 72,000031$

4 8

17

23

30

36

42

49

54

61

65

7

76

82

89

95

101

107

113

119

125

130

Flute

142

146

Berger Michel - Paradis Blanc

Oboe

$\text{♩} = 120,000000$ $\text{♩} = 72,000031$

4 **63**

71

77

54

136

12

153

159

164

2

Berger Michel - Paradis Blanc

Percussion

♩ = 120,000000 ♩ = 72,000031

3

8

13

17

21

25

29

33

37

41

V.S.

125

6

6

129

6

6

133

6

6

137

6

6

141

6

6

145

6

4

6

153

6

6

157

6

6

161

6

6

165

6

3

Berger Michel - Paradis Blanc

Upright Bass

♩ = 120,000000

♩ = 72,000031

4

8

13

17

21

26

30

34

39

44

V.S.

Upright Bass

Upright Bass

93

97

102

107

112

117

122

127

131

135

V.S.

Upright Bass

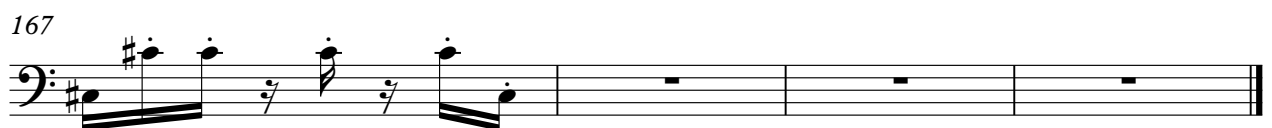

Percussive Organ

Berger Michel - Paradis Blanc

♩ = 120,000000 ♩ = 72,000031

4 38

48

59

68 38

114

125

17

17

148

19

Berger Michel - Paradis Blanc

Synth Voice

♩ = 120,000000 ♩ = 72,000031

4 8

17

22

29

34

40

44

12

62

8

76

83

88

95

104

110

121

131

Berger Michel - Paradis Blanc

FM Synth

♩ = 120,000000 ♩ = 72,000031

4

8

12

16

20

24

27

31

35

38

V.S.

42

46

50

54

58

62

66

70

74

78

82

86

89

93

97

101

105

109

113

117

V.S.

121

125

129

133

137

141

145

154

158

162

166

♩ = 120,000000 ♩ = 72,000031

3

8

12

16

20

24

27

31

35

38

82

86

89

93

97

101

105

109

113

117

V.S.

121

125

129

133

137

141

145

153

157

161

165

Synth Strings

Berger Michel - Paradis Blanc

♩ = 120,000000 ♩ = 72,000031

4

8

12

16

20

24

28

32

36

40

V.S.

Synth Strings

V.S.

Synth Strings

Berger Michel - Paradis Blanc

Lead 6 (Voice)

♩ = 120,000000 ♩ = 72,000031

3 40

49

59

68

40

115

124

40