

# Berger Michel - Paranoia

♩ = 107,999916

Percussion

Jazz Guitar

5-string Electric Bass

Alto

Rock Organ

FM Synth

♩ = 107,999916

4

Perc.

J. Gtr.

E. Bass

FM

2

5

6

8

Perc.

J. Gtr.

E. Bass

Organ

FM

10

Perc.

J. Gtr.

E. Bass

Organ

FM

11

Perc.

J. Gtr.

E. Bass

Organ

FM

12

Perc.

J. Gtr.

E. Bass

Organ

FM

14

16

18

Perc.

J. Gtr.

E. Bass

Organ

FM

20

Perc.

J. Gtr.

E. Bass

Organ

FM

22

Perc.

J. Gtr.

E. Bass

Organ

FM

24

Perc.

J. Gtr.

E. Bass

Organ

FM

26

Perc.

J. Gtr.

E. Bass

Organ

FM

28

Perc.

J. Gtr.

E. Bass

Organ

FM

30

Perc.

J. Gtr.

E. Bass

Organ

FM

32

Perc.

J. Gtr.

E. Bass

Organ

FM

34

Perc.

J. Gtr.

E. Bass

Organ

FM

35

Perc.

J. Gtr.

E. Bass

Organ

FM

36

Perc. J. Gtr. E. Bass Organ FM

38

Perc. J. Gtr. E. Bass A. Organ FM

40

Perc.

J. Gtr.

E. Bass

A.

Organ

FM

42

Perc.

J. Gtr.

E. Bass

A.

Organ

FM

43

Perc.

J. Gtr.

E. Bass

A.

Organ

FM

44

Perc.

J. Gtr.

E. Bass

A.

Organ

FM

45

Perc.

J. Gtr.

E. Bass

A.

Organ

FM

46

Perc.

J. Gtr.

E. Bass

A.

Organ

FM

47

48

50

Perc.

J. Gtr.

E. Bass

A.

Organ

FM

51

Perc.

J. Gtr.

E. Bass

A.

Organ

FM

53

55

57

58

59

Perc. J. Gtr. E. Bass A. Organ FM

60

Perc. J. Gtr. E. Bass A. Organ FM

61

62

63

64

65

66

67

Perc.

J. Gtr.

E. Bass

A.

Organ

FM

68

Perc.

J. Gtr.

E. Bass

A.

Organ

FM

69

70

71

72

73

Perc. J. Gtr. E. Bass A. Organ FM

74

Perc. J. Gtr. E. Bass A. Organ FM

75

76

77

Perc.

J. Gtr.

E. Bass

A.

Organ

FM

78

Perc.

J. Gtr.

E. Bass

A.

Organ

FM

79

Perc.

J. Gtr.

E. Bass

A.

Organ

FM

80

Perc.

J. Gtr.

E. Bass

A.

Organ

FM

# Berger Michel - Paranoïa

## Percussion

♩ = 107,999916

The percussion score is written in 4/4 time. It consists of 22 measures, with measure numbers 4, 6, 8, 10, 12, 16, 18, 20, and 22 indicated on the left. The score is divided into two staves: the top staff uses 'x' marks to denote cymbal hits, and the bottom staff uses standard musical notation for a drum set, including notes for snare, bass, and hi-hat. The tempo is marked as ♩ = 107,999916. The score shows a complex rhythmic pattern with frequent cymbal hits and a steady drum accompaniment.

V.S.

Percussion

Percussion

46

48

50

52

57

59

61

63

65

67

V.S.

## Percussion

69

71

73

75

77

79

80

♩ = 107,999916

4

6

8

10

12

16

18

20

22

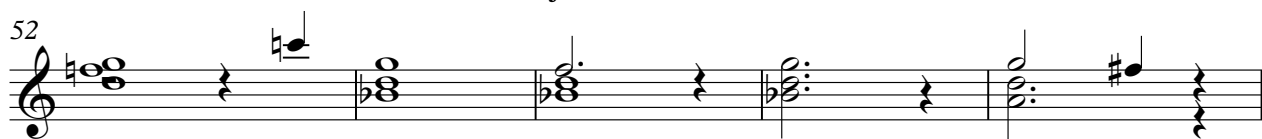

78

80

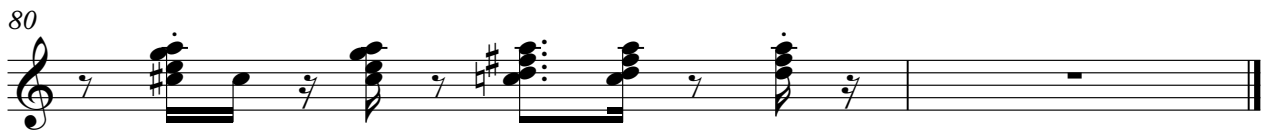

5-string Electric Bass

Berger Michel - Paranoia

♩ = 107,999916

5

8

11

16

19

22

25

28

32

V.S.

35

40

43

46

49

52

58

61

64

67

5-string Electric Bass

70

73

76

79

Berger Michel - Paranoia

Alto

♩ = 107,999916

37

42

45

48

51

57

60

63

66

69

V.S.

72

75

78

♩ = 107,999916

3

7

10

13

16

20

24

27

30

33

36

39

42

45

48

Rock Organ

51

54

57

60

63

66

69

72

V.S.

Rock Organ

75

78

♩ = 107,999916

5

7

9

11

14

18

20

22

24

27

30

32

34

36

40

42

44

V.S.

46

48

51

57

59

61

63

65

68

71

73

75

77

79
