

Berlin - Take My Breath Away From 'Top Gun'

$\text{♩} = 78,000076$
Voice

Alto Flute

Snare

Percussion

BassDrum

Percussion

ClsHiHat

Percussion

Crash

Percussion

Shaker

Cabasa

Conga Lo

Congas

Conga Hi

Congas

Tambourine

Marimba

Syn-Vibe

Fretless Electric Bass

Bass

Wurlitze

Electric Piano

Viola

$\text{♩} = 78,000076$
Strings

6

A. Fl.

Perc.

Perc.

Perc.

Cab.

Congas

Congas

Tamb.

Mar.

E. Bass

E. Piano

Vla.

Detailed description of the musical score: The score is for a jazz ensemble and is written in 8/7 time. It consists of ten staves. The top staff is for Alto Flute (A. Fl.), which begins with a melodic line in the first measure and then plays sustained chords in the second and third measures. The percussion section includes three staves: the first two are for general percussion (Perc.) with rhythmic patterns of eighth and sixteenth notes, and the third is for a specific percussion instrument (likely congas or tambourine) with a pattern of 'x' marks. The Cabasa (Cab.) part features a steady eighth-note accompaniment. The two Congas parts have distinct rhythmic patterns, including eighth-note runs and dotted rhythms. The Tambourine (Tamb.) part has a simple rhythmic pattern. The Maracas (Mar.) part is written in grand staff notation, with a melodic line in the right hand and a rhythmic pattern in the left hand. The Electric Bass (E. Bass) part features a melodic line with long slurs. The Electric Piano (E. Piano) part plays sustained chords. The Viola (Vla.) part has a melodic line in the first measure and then plays sustained chords.

9

A. Fl.

Perc.

Perc.

Perc.

Cab.

Congas

Congas

Tamb.

Mar.

E. Bass

E. Piano

Vla.

12

A. Fl.

Perc.

Perc.

Perc.

Cab.

Congas

Congas

Tamb.

Mar.

E. Bass

E. Piano

Vla.

15

A. Fl.

Perc.

Perc.

Perc.

Cab.

Congas

Congas

Tamb.

Mar.

E. Bass

E. Piano

Vla.

18

A. Fl.

Perc.

Perc.

Perc.

Cab.

Congas

Congas

Tamb.

Mar.

E. Bass

E. Piano

Vla.

21

A. Fl.

Perc.

Perc.

Perc.

Perc.

Cab.

Congas

Congas

Tamb.

Mar.

E. Bass

E. Piano

Vla.

23

A. Fl.

Perc.

Perc.

Perc.

Cab.

Congas

Congas

Tamb.

Mar.

E. Bass

E. Piano

Vla.

25

A. Fl.

Perc.

Perc.

Perc.

Cab.

Congas

Congas

Tamb.

Mar.

E. Bass

E. Piano

Vla.

27

A. Fl.

Perc.

Perc.

Perc.

Cab.

Congas

Congas

Tamb.

Mar.

E. Bass

E. Piano

Vla.

29

A. Fl.

Perc.

Perc.

Perc.

Perc.

Cab.

Congas

Congas

Tamb.

Mar.

E. Bass

E. Piano

Vla.

31

A. Fl.

Perc.

Perc.

Perc.

Cab.

Congas

Congas

Tamb.

Mar.

E. Bass

E. Piano

Vla.

34

A. Fl.

Perc.

Perc.

Perc.

Cab.

Congas

Congas

Tamb.

Mar.

E. Bass

E. Piano

Vla.

37

A. Fl.

Perc.

Perc.

Perc.

Cab.

Congas

Congas

Tamb.

Mar.

E. Bass

E. Piano

Vla.

- **A. Fl.**: Flute part in treble clef with a key signature of two flats. It features block chords in measures 37, 38, and 39.
- **Perc.**: Three percussion staves. The top staff shows a simple rhythmic pattern with quarter notes and rests. The middle staff shows a more complex rhythmic pattern with eighth notes. The bottom staff shows a continuous pattern of 'x' marks, likely representing a shaker or similar instrument.
- **Cab.**: Cabasa part in treble clef, playing a steady eighth-note pattern.
- **Congas**: Two conga parts. The upper part has a rhythmic pattern of quarter notes and eighth notes. The lower part has a simpler pattern of quarter notes and rests.
- **Tamb.**: Tambourine part in treble clef, playing a rhythmic pattern of quarter notes and rests.
- **Mar.**: Maracas part in treble clef, playing block chords in measures 37, 38, and 39.
- **E. Bass**: Electric Bass part in bass clef, featuring a melodic line with eighth notes and quarter notes, including some slurs.
- **E. Piano**: Electric Piano part in treble clef, playing a complex rhythmic pattern with many beamed notes and rests.
- **Vla.**: Viola part in bass clef, playing block chords in measures 37, 38, and 39.

40

A. Fl.

Perc.

Perc.

Perc.

Cab.

Congas

Congas

Tamb.

Mar.

E. Bass

E. Piano

Vla.

43

A. Fl.

Perc.

Perc.

Perc.

Cab.

Congas

Congas

Tamb.

Mar.

E. Bass

E. Piano

Vla.

45

A. Fl.

Perc.

Perc.

Perc.

Perc.

Cab.

Congas

Congas

Tamb.

Mar.

E. Bass

E. Piano

Vla.

47

A. Fl.

Perc.

Perc.

Perc.

Cab.

Congas

Congas

Tamb.

Mar.

E. Bass

E. Piano

Vla.

Detailed description of the musical score: The score is for page 19, starting at measure 47. It features a multi-instrumental arrangement. The A. Fl. part is in the treble clef, playing a melodic line with some complex passages. The Percussion section includes three staves: the top two play rhythmic patterns with various note values, and the third staff uses 'x' marks to indicate specific percussive hits. The Cab. (Cajon) part provides a steady, rhythmic accompaniment. The Congas part consists of two staves, each with a distinct rhythmic pattern. The Tamb. (Tambourine) part has a simple, rhythmic accompaniment. The Mar. (Maracas) part is in a grand staff, with the right hand playing a melodic line and the left hand providing a rhythmic accompaniment. The E. Bass (Electric Bass) part is in the bass clef, playing a melodic line. The E. Piano (Electric Piano) part is in the bass clef, playing a chordal accompaniment. The Vla. (Viola) part is in the bass clef, playing a complex, melodic line.

50

A. Fl.

Perc.

Perc.

Perc.

Perc.

Cab.

Congas

Congas

Tamb.

Mar.

E. Bass

E. Piano

Vla.

53

A. Fl.

Perc.

Perc.

Perc.

Cab.

Congas

Congas

Tamb.

Mar.

E. Bass

E. Piano

Vla.

56

A. Fl.

Perc.

Perc.

Perc.

Cab.

Congas

Congas

Tamb.

Mar.

E. Bass

E. Piano

Vla.

59

A. Fl.

Perc.

Perc.

Perc.

Cab.

Congas

Congas

Tamb.

Mar.

E. Bass

E. Piano

Vla.

Detailed description of the musical score: The score is for measures 59, 60, and 61. The key signature has two flats (B-flat and E-flat), and the time signature is 8/8. The instruments and their parts are: A. Fl. (Alto Flute) with a melodic line; Perc. (Percussion) with three staves showing different rhythmic patterns; Cab. (Cajon) with a steady eighth-note pattern; Congas (Congas) with two staves showing rhythmic patterns; Tamb. (Tambourine) with a simple rhythmic pattern; Mar. (Maracas) with a melodic line; E. Bass (Electric Bass) with a melodic line; E. Piano (Electric Piano) with a sustained chord; and Vla. (Violin) with a melodic line.

62

A. Fl.

Perc.

Perc.

Perc.

Cab.

Congas

Congas

Tamb.

Mar.

E. Bass

E. Piano

Vla.

64

A. Fl.

Perc.

Perc.

Perc.

Cab.

Congas

Congas

Tamb.

Mar.

E. Bass

E. Piano

Vla.

Detailed description of the musical score: The score is for page 25, starting at measure 64. It features nine staves. The top staff is for Alto Flute (A. Fl.) in treble clef with a key signature of one flat and a 6/8 time signature. The percussion section consists of four staves: two for general Percussion (Perc.), one for Congas, and one for Tambourine (Tamb.). The Congas part has two staves. The Maracas (Mar.) part is in grand staff. The Electric Bass (E. Bass) part is in bass clef. The Electric Piano (E. Piano) part is in bass clef. The Viola (Vla.) part is in bass clef with a 6/8 time signature. The music includes various rhythmic patterns, rests, and melodic lines across all instruments.

66

A. Fl.

Perc.

Perc.

Perc.

Cab.

Congas

Congas

Tamb.

Mar.

E. Bass

E. Piano

Vla.

68 27

A. Fl.

Perc.

Perc.

Perc.

Cab.

Congas

Congas

Tamb.

Mar.

E. Bass

E. Piano

Vla.

70

A. Fl.

Perc.

Perc.

Perc.

Perc.

Cab.

Congas

Congas

Tamb.

Mar.

E. Bass

E. Piano

Vla.

72

A. Fl.

Perc.

Perc.

Perc.

Cab.

Congas

Congas

Tamb.

Mar.

E. Bass

E. Piano

Vla.

74

A. Fl.

Perc.

Perc.

Perc.

Cab.

Congas

Congas

Tamb.

Mar.

E. Bass

E. Piano

Vla.

76

A. Fl.

Perc.

Perc.

Perc.

Cab.

Congas

Congas

Tamb.

Mar.

E. Bass

E. Piano

Vla.

78

A. Fl.

Perc.

Perc.

Perc.

Cab.

Congas

Congas

Tamb.

Mar.

E. Bass

E. Piano

Vla.

80

A. Fl.

Perc.

Perc.

Perc.

Cab.

Congas

Congas

Tamb.

Mar.

E. Bass

E. Piano

Vla.

82

A. Fl.

Perc.

Perc.

Perc.

Cab.

Congas

Congas

Tamb.

Mar.

E. Bass

E. Piano

Vla.

84 35

A. Fl.

Perc.

Perc.

Perc.

Cab.

Congas

Congas

Tamb.

Mar.

E. Bass

E. Piano

Vla.

Detailed description of the musical score: The score is for a multi-instrument ensemble. It begins at measure 84 and ends at measure 35. The key signature has three sharps (F#, C#, G#) and the time signature is 8/8. The instruments and their parts are: A. Fl. (Alto Flute) in the top staff, Perc. (Percussion) in three staves, Cab. (Cajon) in one staff, Congas in two staves, Tamb. (Tambourine) in one staff, Mar. (Maracas) in one grand staff, E. Bass (Electric Bass) in one staff, E. Piano (Electric Piano) in one staff, and Vla. (Viola) in the bottom staff. The percussion parts include various rhythmic patterns such as eighth notes, quarter notes, and sixteenth notes, as well as rests and accents. The melodic instruments (A. Fl., Mar., E. Bass, and Vla.) play complex lines with many accidentals and ties. The Viola part is particularly dense with many notes and accidentals.

86

A. Fl.

Perc.

Perc.

Perc.

Cab.

Congas

Congas

Tamb.

Mar.

E. Bass

E. Piano

Vla.

Detailed description of the musical score: The score is for page 36, starting at measure 86. It features nine staves. The top staff is for Alto Flute (A. Fl.) in treble clef, with a key signature of two sharps (F# and C#). The percussion section consists of four staves: two labeled 'Perc.' (likely snare and tom-toms) and two labeled 'Cab.' (cymbals). The 'Congas' section has two staves. The 'Tamb.' (tambourine) staff is below the congas. The 'Mar.' (maracas) staff is below the tambourine. The 'E. Bass' (Electric Bass) staff is in bass clef. The 'E. Piano' (Electric Piano) staff is in treble clef. The 'Vla.' (Viola) staff is in bass clef. The music is in a 4/4 time signature. Measures 86 and 87 are shown. The score includes various rhythmic patterns, including eighth and sixteenth notes, rests, and dynamic markings. The key signature is two sharps (F# and C#).

88 37

A. Fl.

Perc.

Perc.

Perc.

Cab.

Congas

Congas

Tamb.

Mar.

E. Bass

E. Piano

Vla.

90

A. Fl.

Perc.

Perc.

Perc.

Cab.

Congas

Congas

Tamb.

Mar.

E. Bass

E. Piano

Vla.

92

A. Fl.

Perc.

Perc.

Perc.

Cab.

Congas

Congas

Tamb.

Mar.

E. Bass

E. Piano

Vla.

94

A. Fl.

Perc.

Perc.

Perc.

Cab.

Congas

Congas

Tamb.

Mar.

E. Bass

E. Piano

Vla.

96

A. Fl.

Perc.

Perc.

Perc.

Cab.

Congas

Congas

Tamb.

Mar.

E. Bass

E. Piano

Vla.

98

A. Fl.

Perc.

Perc.

Perc.

Cab.

Congas

Congas

Tamb.

Mar.

E. Bass

E. Piano

Vla.

100

A. Fl.

Perc.

Perc.

Perc.

Cab.

Congas

Congas

Tamb.

Mar.

E. Bass

E. Piano

Vla.

Detailed description of the musical score: The score is for page 43, starting at measure 100. It features nine staves. The top staff is for Alto Flute (A. Fl.) in treble clef, with a key signature of two sharps (F# and C#). It contains melodic lines with some rests and slurs. The second staff is for Percussion (Perc.) in a drum set configuration, showing various rhythmic patterns. The third staff is another Percussion part, possibly for a different instrument or drum. The fourth staff is for Cabasa (Cab.) with a rhythmic pattern of eighth notes. The fifth and sixth staves are for Congas, showing different rhythmic patterns. The seventh staff is for Tambourine (Tamb.) with a rhythmic pattern. The eighth staff is for Maracas (Mar.) in grand staff (treble and bass clefs), showing melodic and harmonic lines. The ninth staff is for Electric Bass (E. Bass) in bass clef, showing a melodic line. The tenth staff is for Electric Piano (E. Piano) in grand staff, showing harmonic accompaniment. The eleventh staff is for Viola (Vla.) in bass clef, showing a complex melodic and harmonic line with many slurs and ties.

102

A. Fl.

Perc.

Perc.

Perc.

Cab.

Congas

Congas

Tamb.

Mar.

E. Bass

E. Piano

Vla.

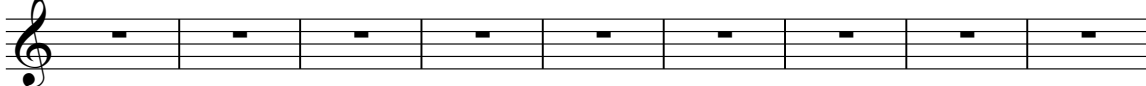
106
A. Fl. 

115
A. Fl. 

124
A. Fl. 

133
A. Fl. 

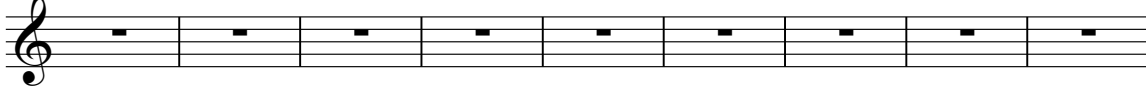

142
A. Fl. 

151
A. Fl. 

160
A. Fl. 

169
A. Fl. 

178
A. Fl. 

187
A. Fl. 

196
A. Fl. 

205
A. Fl. 

214
A. Fl. 

223
A. Fl. 

232
A. Fl. 

241
A. Fl. 

250
A. Fl. 

259
A. Fl. 

268
A. Fl. 

277
A. Fl. 

286
A. Fl. 

295
A. Fl. 

304
A. Fl. 

313
A. Fl. 

322
A. Fl. 

331
A. Fl. 

337
A. Fl. 

Berlin - Take My Breath Away From 'Top Gun'

Alto Flute

$\text{♩} = 78,000076$
Voice

5

11

20

23

26

29

35

44

47

V.S.

Alto Flute

96 Alto Flute 3

99

102 239

Percussion

Berlin - Take My Breath Away From `Top Gun`

♩ = 78,000076

Snare

4/4

7

13

19

25

31

37

43

49

55

V.S.

61

67

73

79

85

91

97

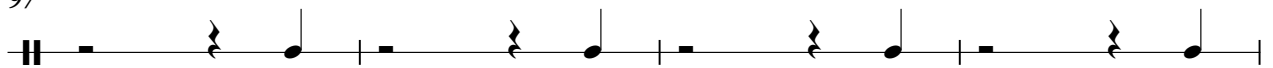

101

240

Percussion

Berlin - Take My Breath Away From `Top Gun`

♩ = 78,000076
BassDrum

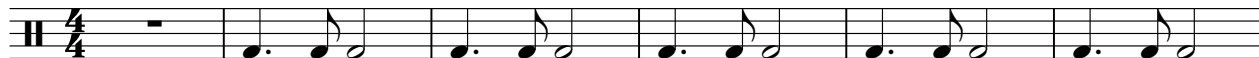

7

13

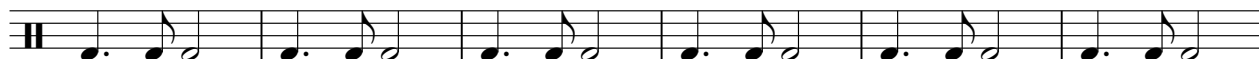

19

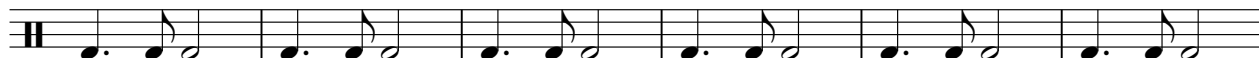

25

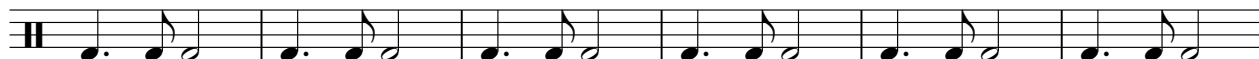

31

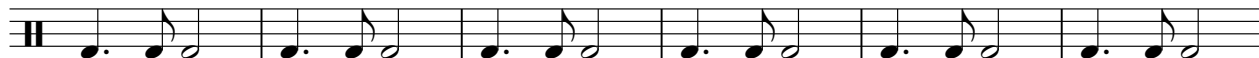

37

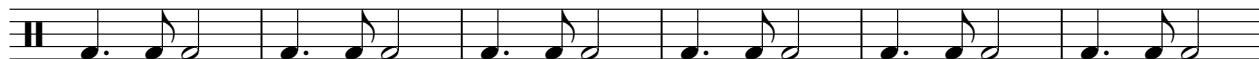

43

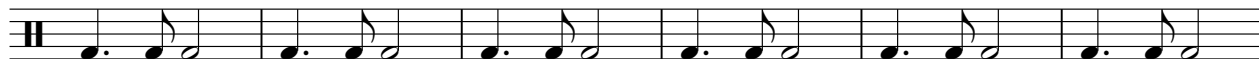

49

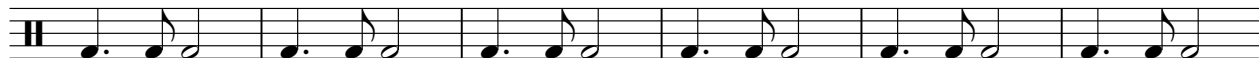

55

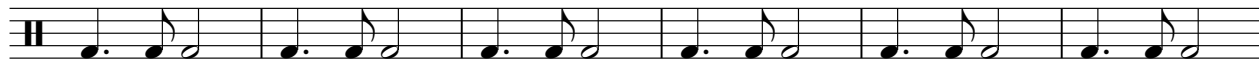

V.S.

61

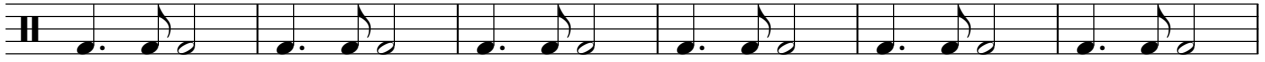

67

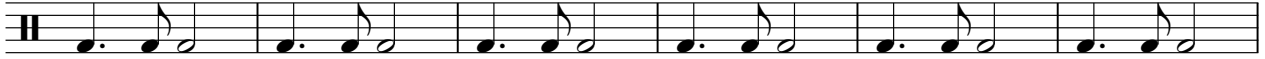

73

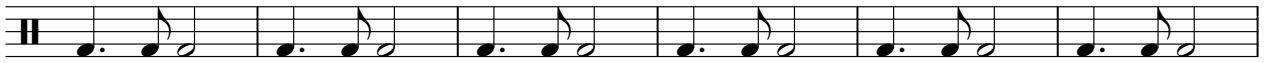

79

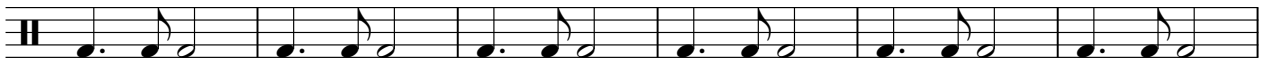

85

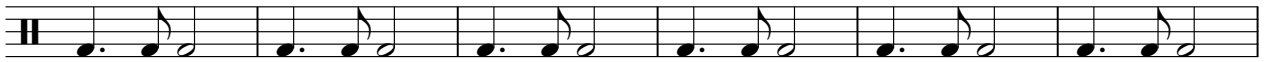

91

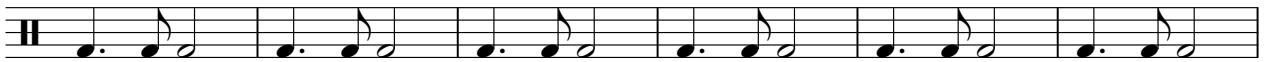

97

102

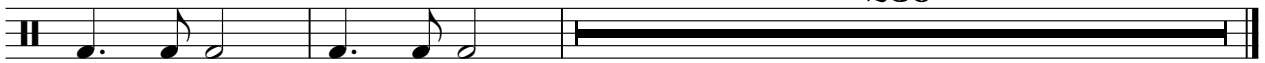

Percussion

Berlin - Take My Breath Away From `Top Gun`

♩ = 78,000076
ClsHiHat

4/4 - | x x x x x x x x | x x x x x x x x | x x x x x x x x | x x x x x x x x |

5 | x x x x x x x x | x x x x x x x x | x x x x x x x x | x x x x x x x x |

9 | x x x x x x x x | x x x x x x x x | x x x x x x x x | x x x x x x x x |

13 | x x x x x x x x | x x x x x x x x | x x x x x x x x | x x x x x x x x |

17 | x x x x x x x x | x x x x x x x x | x x x x x x x x | x x x x x x x x |

21 | x x x x x x x x | x x x x x x x x | x x x x x x x x | x x x x x x x x |

25 | x x x x x x x x | x x x x x x x x | x x x x x x x x | x x x x x x x x |

29 | x x x x x x x x | x x x x x x x x | x x x x x x x x | x x x x x x x x |

33 | x x x x x x x x | x x x x x x x x | x x x x x x x x | x x x x x x x x |

37 | x x x x x x x x | x x x x x x x x | x x x x x x x x | x x x x x x x x |

V.S.

41

45

49

53

57

61

65

69

73

77

81

85

89

93

97

101

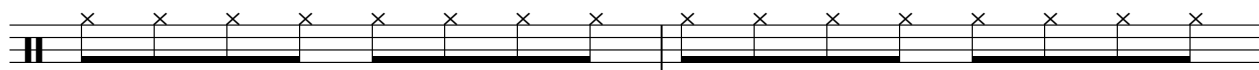

103

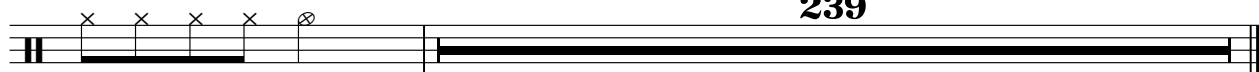

239

Percussion

Berlin - Take My Breath Away From `Top Gun`

♩ = 78,000076
Crash

Cabasa

Berlin - Take My Breath Away From `Top Gun`

♩ = 78,000076

Shaker

4/4

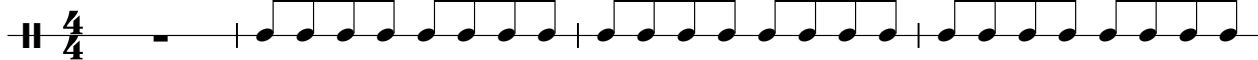

5

9

13

17

21

25

29

33

37

V.S.

Cabasa

41

45

49

53

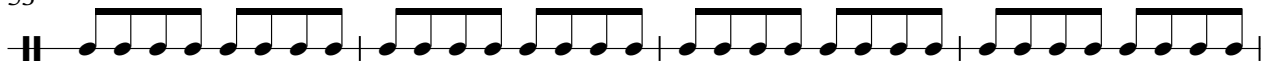

57

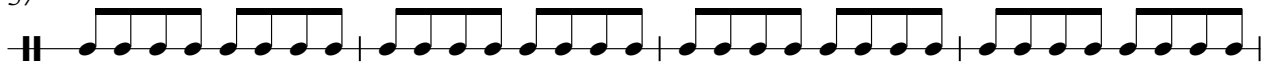

61

65

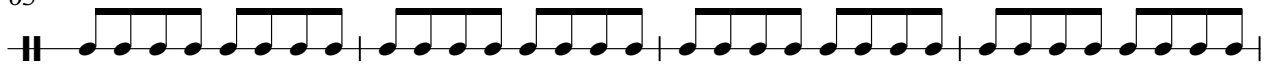

69

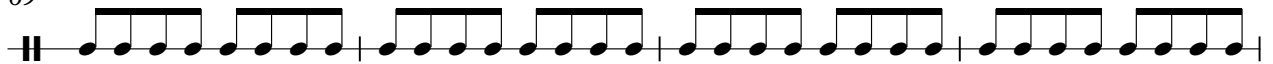

73

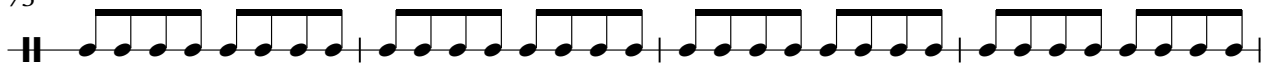

77

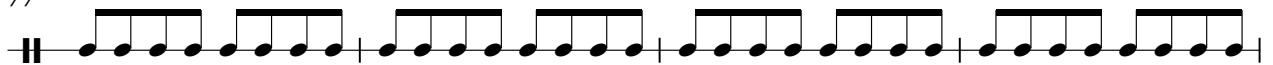

Cabasa

81

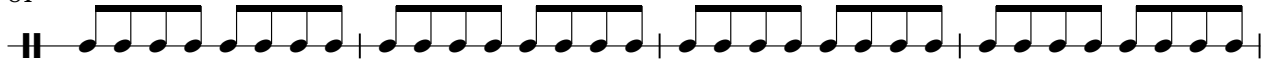

85

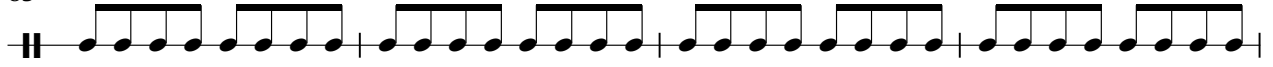

89

93

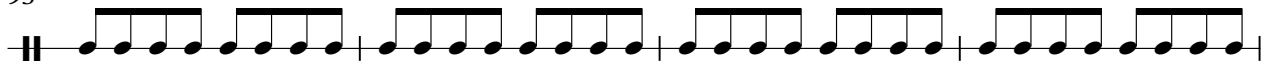

97

101

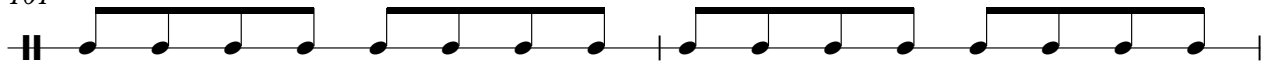

103

239

Congas

Berlin - Take My Breath Away From `Top Gun`

♩ = 78,000076

Conga Lo

4/4

6

11

16

21

26

31

36

41

46

V.S.

51

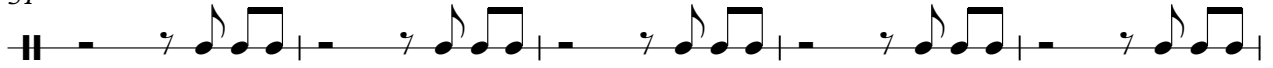

56

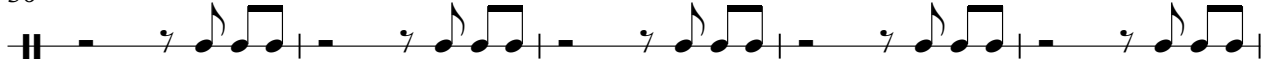

61

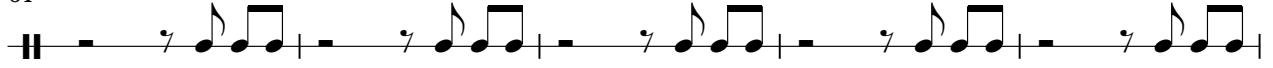

66

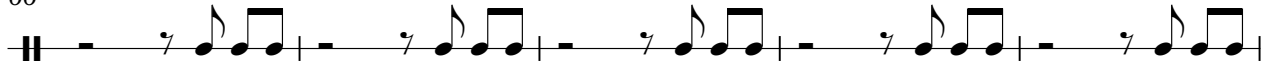

71

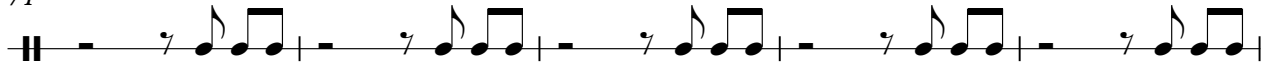

76

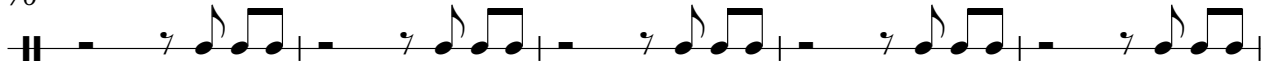

81

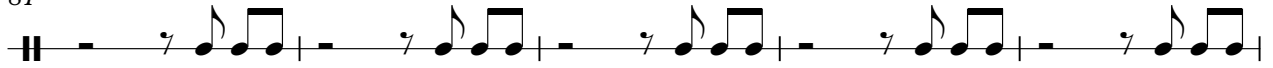

86

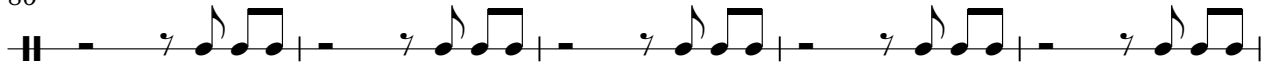

91

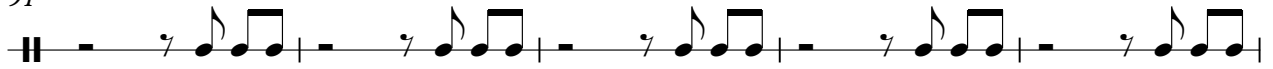

96

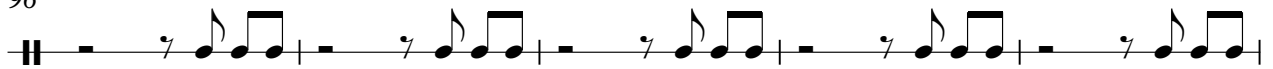

101

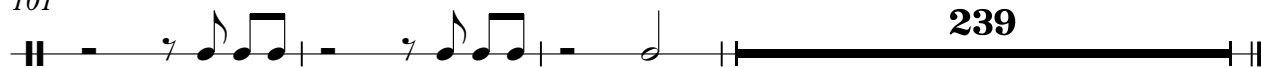

239

Congas

Berlin - Take My Breath Away From `Top Gun`

♩ = 78,000076
Conga Hi

7

13

19

25

31

37

43

49

55

V.S.

61

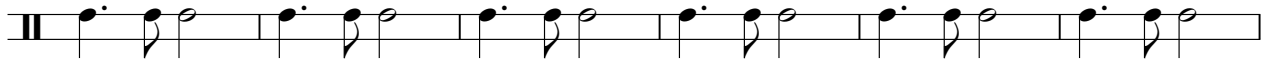

67

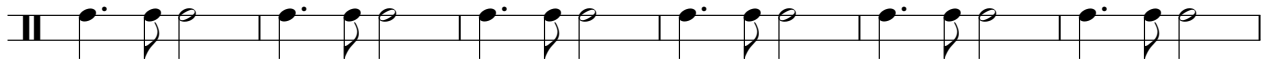

73

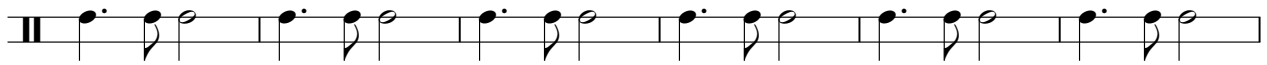

79

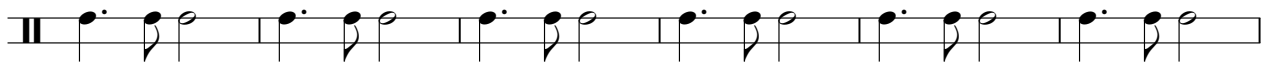

85

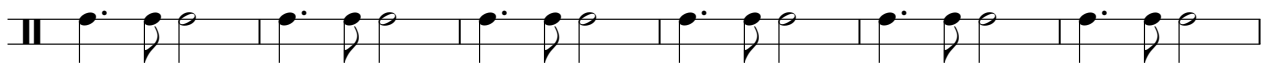

91

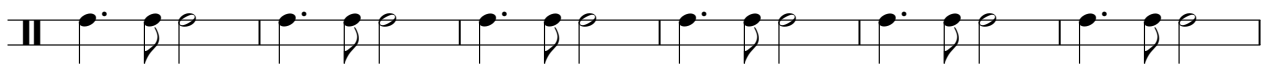

97

102

Tambourine

Berlin - Take My Breath Away From `Top Gun`

♩ = 78,000076
Tambourn

V.S.

Tambourine

61

67

73

79

85

91

97

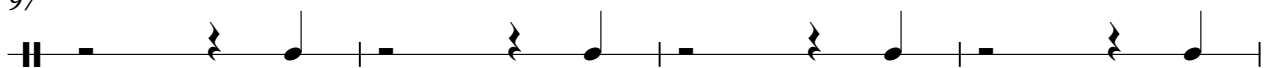

101

240

Marimba

Berlin - Take My Breath Away From `Top Gun`

♩ = 78,000076
Syn-Vibe

5

12

21

25

29

V.S.

36

45

49

55

61

65

69

76

84

88

91

94

Marimba

97

100

103

239

239

Fretless Electric Bass

Berlin - Take My Breath Away From `Top Gun`

♩ = 78,000076
Bass

7

13

19

25

31

37

43

49

56

V.S.

62

68

74

80

86

92

98

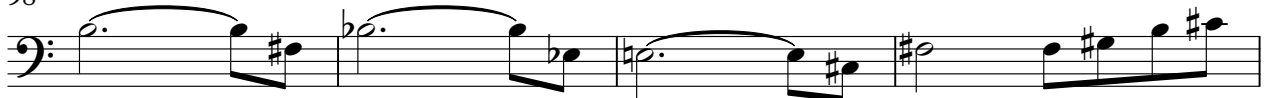

102

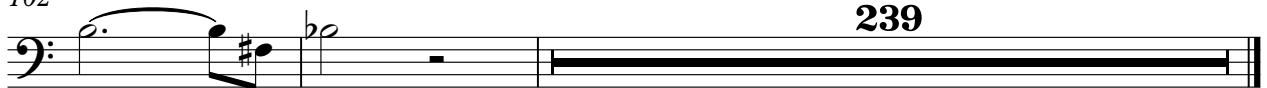

Electric Piano

Berlin - Take My Breath Away From 'Top Gun'

♩ = 78,000076
Wurlitze

V.S.

44

50

58

67

72

76

80

84

90

98

103

239

Viola

Berlin - Take My Breath Away From `Top Gun`

♩ = 78,000076
Strings

4

9

18

23

26

29

35

44

48

V.S.

Viola

53

59

63

66

69

76

84

88

91

94

97

Viola

3

100

103

239