

Bernard Lavilliers - Melody Tempo Harmony

0.0"
1.1.00
Melody tempo harmony, Bernard Lavilliers
♩ = 89,999954

0.0"
1.1.00
Melody tempo harmony, Bernard Lavilliers
♩ = 89,999954

Voice 1 (Melody)

Voice 2 (Harmony)

drums (tempo)

guitare solo

guitare rythm.

basse

rock organ

ambiance

melodie

♩ = 89,999954

5

drums (tempo)

guitare solo

guitare rythm.

basse

rock organ

8

drums (tempo)

guitare solo

guitare rhythm.

basse

rock organ

11

Voice 1 (Melody)

Voice 2 (Harmony)

drums (tempo)

guitare rhythm.

basse

rock organ

14

Voice 1 (Melody)

Voice 2 (Harmony)

drums (tempo)

guitare rhythm.

basse

rock organ

melodie

17

drums (tempo)

guitare rythm.

basse

rock organ

melodie

20

drums (tempo)

guitare rythm.

basse

rock organ

melodie

23

Voice 1 (Melody)

Voice 2 (Harmony)

drums (tempo)

guitare solo

guitare rythm.

basse

rock organ

1'02.4
24.100
Sequence GM par Cizirih (05/97)

26

Voice 1 (Melody)

Voice 2 (Harmony)

drums (tempo)

guitare solo

guitare rythm.

basse

rock organ

melodie

29

Voice 1 (Melody)

Voice 2 (Harmony)

drums (tempo)

guitare rythm.

basse

rock organ

ambiance

melodie

32

Voice 1 (Melody)

Voice 2 (Harmony)

drums (tempo)

guitare rythm.

basse

rock organ

ambiance

melodie

35

Voice 1 (Melody)

Voice 2 (Harmony)

drums (tempo)

guitare rythm.

basse

rock organ

ambiance

melodie

38

Voice 1 (Melody)

Voice 2 (Harmony)

drums (tempo)

guitare rythm.

basse

rock organ

ambiance

melodie

41

drums (tempo)

guitare rythm.

basse

rock organ

melodie

44 7

drums (tempo)

guitare rythm.

basse

rock organ

melodie

47

Voice 1 (Melody)

Voice 2 (Harmony)

drums (tempo)

guitare solo

guitare rythm.

basse

rock organ

50

Voice 1 (Melody)

Voice 2 (Harmony)

drums (tempo)

guitare solo

guitare rythm.

basse

rock organ

ambiance

melodie

53

Voice 1 (Melody)

Voice 2 (Harmony)

drums (tempo)

guitare rythm.

basse

rock organ

ambiance

melodie

56

Voice 1 (Melody)

Voice 2 (Harmony)

drums (tempo)

guitare rythm.

basse

rock organ

ambiance

melodie

59

drums (tempo)

guitare rythm.

basse

rock organ

melodie

62

drums (tempo)

guitare rythm.

basse

rock organ

melodie

65

Voice 1 (Melody)

Voice 2 (Harmony)

drums (tempo)

guitare solo

guitare rythm.

basse

rock organ

melodie

68

Voice 1 (Melody)

Voice 2 (Harmony)

drums (tempo)

guitare solo

guitare rythm.

basse

rock organ

71

Voice 1 (Melody)

Voice 2 (Harmony)

drums (tempo)

guitare rythm.

basse

rock organ

ambiance

melodie

74

Voice 1 (Melody)

Voice 2 (Harmony)

drums (tempo)

guitare rythm.

basse

rock organ

ambiance

melodie

77

Voice 1 (Melody)

Voice 2 (Harmony)

drums (tempo)

guitare rythm.

basse

rock organ

ambiance

melodie

80

Voice 1 (Melody)

Voice 2 (Harmony)

drums (tempo)

guitare rythm.

basse

rock organ

ambiance

melodie

83

Voice 1 (Melody)

Voice 2 (Harmony)

drums (tempo)

guitare rythm.

basse

rock organ

ambiance

melodie

86

Voice 1 (Melody)

Voice 2 (Harmony)

drums (tempo)

guitare rythm.

basse

rock organ

ambiance

melodie

89

Voice 1 (Melody)

Voice 2 (Harmony)

drums (tempo)

guitare rythm.

basse

rock organ

ambiance

melodie

92

Voice 1 (Melody)

Voice 2 (Harmony)

drums (tempo)

guitare rythm.

basse

rock organ

ambiance

melodie

Bernard Lavilliers - Melody Tempo Harmony

Voice 1 (Melody)

♩ = 89,999954

9

14

8

4

31

3

34

38

8

51

3

54

57

8

67

73

77

81

85

89

92

Voice 2 (Harmony)

Bernard Lavilliers - Melody Tempo Harmony

♩ = 89,999954

9

14

31

35

39

52

56

2

Voice 2 (Harmony)

67

73

77

81

85

89

92

Bernard Lavilliers - Melody Tempo Harmony

drums (tempo)

♩ = 89,999954

4

6

8

10

13

15

17

19

21

V.S.

drums (tempo)

23

25

27

29

31

33

35

37

39

41

43

45

47

49

51

53

55

57

59

61

drums (tempo)

63

63

65

65

67

67

69

69

71

71

73

73

75

75

77

77

79

79

81

81

83

85

87

89

91

93

Bernard Lavilliers - Melody Tempo Harmony

guitare solo

♩ = 89,999954

Bernard Lavilliers - Melody Tempo Harmony

guitare rythm.

♩ = 89,999954

9

13

16

19

22

25

28

31

34

V.S.

67

70

73

76

79

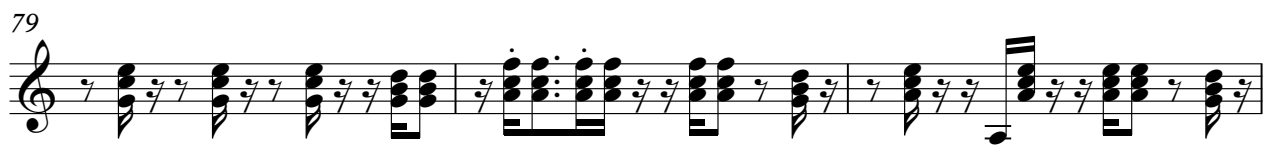

82

85

88

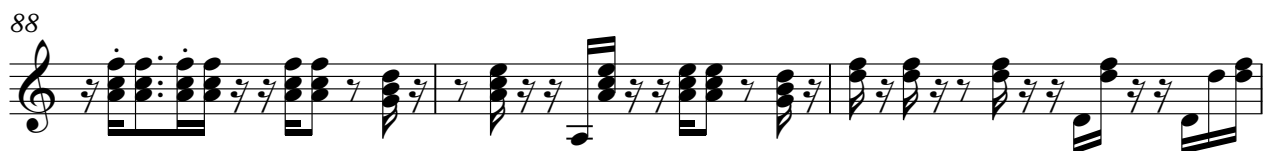

91

93

Bernard Lavilliers - Melody Tempo Harmony

basse

♩ = 89,999954

9

13

16

19

22

25

28

31

34

V.S.

37

40

43

46

49

52

55

58

61

64

67

70

73

76

79

82

85

88

91

93

rock organ

Bernard Lavilliers - Melody Tempo Harmony

♩ = 89,999954

Measures 1-6 of the piece. The music is in 4/4 time. The right hand features a complex, rhythmic melody with many beamed notes and slurs. The left hand provides a harmonic accompaniment with chords and some moving lines.

7

Measures 7-10. The right hand continues with intricate melodic patterns, including some triplets and slurs. The left hand maintains a steady accompaniment.

11

15

Measures 15-18. The right hand features a melodic line with some grace notes and slurs. The left hand accompaniment is consistent.

20

Measures 20-23. The right hand has a melodic line with some grace notes and slurs. The left hand accompaniment is consistent.

25

Measures 25-28. The right hand has a melodic line with some grace notes and slurs. The left hand accompaniment is consistent.

V.S.

30

34

38

43

47

52

56

60

65

69

74

78

82

86

90

93

Bernard Lavilliers - Melody Tempo Harmony

ambiance

♩ = 89,999954

29

34

38

53

57

72

76

80

84

88

V.S.

2

ambiance

91

Bernard Lavilliers - Melody Tempo Harmony

melodie

♩ = 89,999954

13

17

20

27

30

34

38

41

44

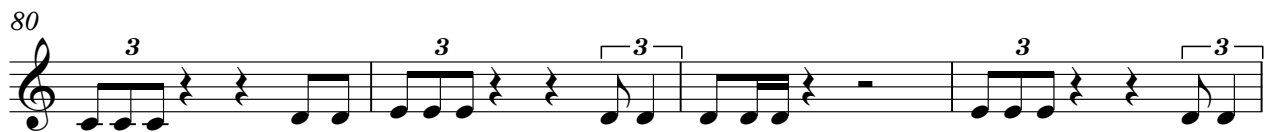
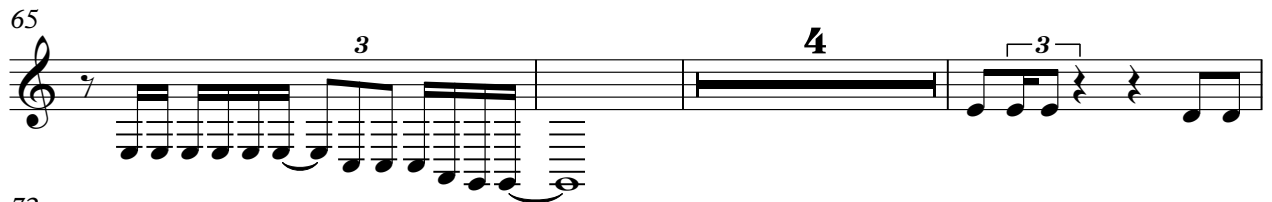
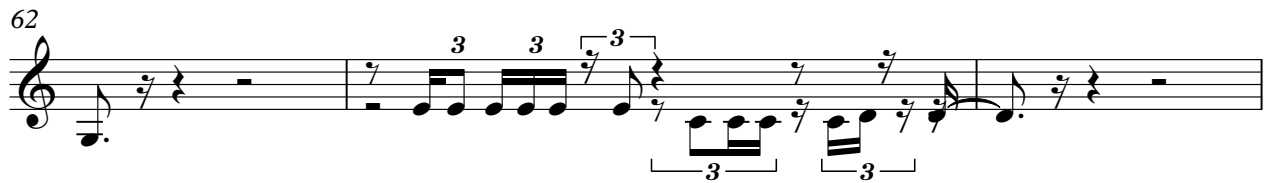

92

