

Bernard Lavilliers - Noir Et Blanc

♩ = 104,000015

mélodie

Flexatone

Electric Guitar

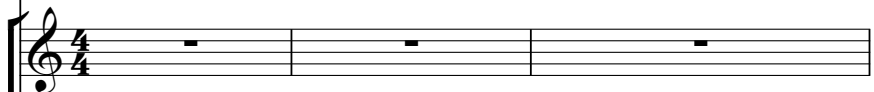

5-string Fretless Electric Bass

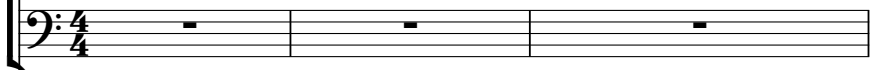

Quintus

Tape Sampler Keyboard [Strings]

Tape Sampler Keyboard [Strings]

Lead 3 (Calliope)

♩ = 104,000015

Viola

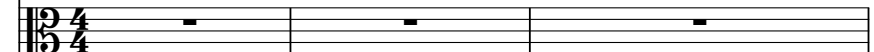

4

E. Bass

Q.

Tape Smp. Str

Lead 3

6

E. Bass

Q.

Tape Smp. Str

Lead 3

8

mélodie

Perc.

E. Bass

Q.

Tape Smp. Str

Lead 3

10

mélodie

Perc.

E. Bass

Q.

Tape Smp. Str

Lead 3

12

mélodie

Perc.

E. Bass

Q.

Tape Smp. Str

Lead 3

Vla.

14

mélodie

Perc.

E. Bass

Q.

Tape Smp. Str

Lead 3

16

mélodie

Perc.

E. Bass

Q.

Tape Smp. Str

Lead 3

3

18

mélodie

Perc.

E. Bass

Q.

Tape Smp. Str

Tape Smp. Str

Lead 3

Vla.

20

mélodie

Perc.

E. Bass

Tape Smp. Str

Tape Smp. Str

Vla.

21

mélodie

Perc.

E. Bass

Tape Smp. Str

Tape Smp. Str

Vla.

3

23

mélodie

Perc.

E. Bass

Tape Smp. Str

3

25

mélodie

Perc.

E. Bass

Tape Smp. Str

27

mélodie

Perc.

E. Bass

Tape Smp. Str

29

mélodie

Perc.

E. Bass

Tape Smp. Str

3

31

mélodie

Perc.

E. Gtr.

E. Bass

Tape Smp. Str

Tape Smp. Str

Vla.

32

mélodie

Perc.

E. Gtr.

E. Bass

Tape Smp. Str

Tape Smp. Str

Vla.

33

mélodie

Perc.

E. Gtr.

E. Bass

Tape Smp. Str

Tape Smp. Str

Vla.

34

mélodie

Perc.

E. Gtr.

E. Bass

Tape Smp. Str

Tape Smp. Str

Vla.

35

mélodie

Perc.

E. Gtr.

E. Bass

Tape Smp. Str

Tape Smp. Str

Vla.

36

mélodie

Perc.

E. Gtr.

E. Bass

Tape Smp. Str

Tape Smp. Str

Vla.

37

mélodie

Perc.

E. Gtr.

E. Bass

Tape Smp. Str

Tape Smp. Str

Vla.

38

mélodie

Perc.

E. Gtr.

E. Bass

Tape Smp. Str

Tape Smp. Str

Vla.

39

Perc.

E. Gtr.

E. Bass

Q.

Tape Smp. Str

Tape Smp. Str

Lead 3

Vla.

41

Perc.

E. Bass

Q.

Tape Smp. Str

Lead 3

43

Perc.

E. Bass

Q.

Tape Smp. Str

Lead 3

45

Perc.

E. Bass

Q.

Tape Smp. Str

Lead 3

47

mélodie

Perc.

E. Bass

Q.

Tape Smp. Str

Lead 3

49

mélodie

Perc.

E. Bass

Q.

Tape Smp. Str

Lead 3

51

mélodie

Perc.

E. Bass

Q.

Tape Smp. Str

Lead 3

53

mélodie

Perc.

E. Bass

Q.

Tape Smp. Str

Lead 3

55

mélodie

Perc.

E. Bass

Q.

Tape Smp. Str

Lead 3

56

mélodie

Perc.

E. Gtr.

E. Bass

Q.

Tape Smp. Str

Tape Smp. Str

Lead 3

Vla.

57

mélodie

Perc.

E. Gtr.

E. Bass

Tape Smp. Str

Tape Smp. Str

Vla.

58

mélodie

Perc.

E. Gtr.

E. Bass

Tape Smp. Str

Tape Smp. Str

Vla.

59

mélodie

Perc.

E. Gtr.

E. Bass

Tape Smp. Str

Tape Smp. Str

Vla.

3

60

mélodie

Perc.

E. Gtr.

E. Bass

Tape Smp. Str

Tape Smp. Str

Vla.

61

mélodie

Perc.

E. Gtr.

E. Bass

Tape Smp. Str

Tape Smp. Str

Vla.

62

mélodie

Perc.

E. Gtr.

E. Bass

Tape Smp. Str

Tape Smp. Str

Vla.

63

mélodie

Perc.

E. Gtr.

E. Bass

Tape Smp. Str

Tape Smp. Str

Vla.

3

65

Perc.

E. Gtr.

E. Bass

Tape Smp. Str

67

Perc. Flex. E. Gtr. E. Bass Tape Smp. Str

69

Perc. Flex. E. Gtr. E. Bass Tape Smp. Str

71

73

75

mélodie

Perc.

E. Bass

Q.

Tape Smp. Str

Lead 3

77

mélodie

Perc.

E. Bass

Q.

Tape Smp. Str

Lead 3

79

mélodie

Perc.

E. Bass

Q.

Tape Smp. Str

Lead 3

81

mélodie

Perc.

E. Bass

Q.

Tape Smp. Str

Lead 3

82

mélodie

Perc.

E. Bass

Tape Smp. Str

Tape Smp. Str

Vla.

84

mélodie

Perc.

E. Bass

Tape Smp. Str

Tape Smp. Str

Vla.

86

mélodie

Perc.

E. Bass

Tape Smp. Str

Tape Smp. Str

Vla.

3

87

mélodie

Perc.

E. Bass

Tape Smp. Str

Tape Smp. Str

Vla.

88

mélodie

Perc.

E. Bass

Tape Smp. Str

Tape Smp. Str

Vla.

3

89

mélodie

Perc.

E. Bass

Tape Smp. Str

Tape Smp. Str

Vla.

90

mélodie

Perc.

E. Bass

Tape Smp. Str

Tape Smp. Str

Vla.

91

mélodie

Perc.

E. Bass

Tape Smp. Str

Tape Smp. Str

Vla.

92

mélodie

Perc.

E. Bass

Tape Smp. Str

Tape Smp. Str

Vla.

93

mélodie

Perc.

E. Bass

Tape Smp. Str

Tape Smp. Str

Vla.

94

mélodie

Perc.

E. Bass

Tape Smp. Str

Tape Smp. Str

Vla.

95

mélodie

Perc.

E. Bass

Tape Smp. Str

Tape Smp. Str

Vla.

96

mélodie

Perc.

E. Bass

Tape Smp. Str

Tape Smp. Str

Vla.

3

97

mélodie

Perc.

E. Bass

Tape Smp. Str

Tape Smp. Str

Vla.

98

mélodie

Perc.

E. Bass

Tape Smp. Str

Tape Smp. Str

Vla.

99

mélodie

Perc.

Flex.

E. Bass

Tape Smp. Str

Tape Smp. Str

Lead 3

Vla.

100

mélodie

Perc.

E. Bass

Tape Smp. Str

Tape Smp. Str

Vla.

102

Tape Smp. Str

♩ = 104,000015

8

11

15

18

21

24

28

31

34

37

8

89

92

95

98

100

Bernard Lavilliers - Noir Et Blanc

Percussion

♩ = 104,000015

8

13

18

21

23

25

27

29

31

33

V.S.

35

37

39

41

43

45

47

49

51

53

55

57

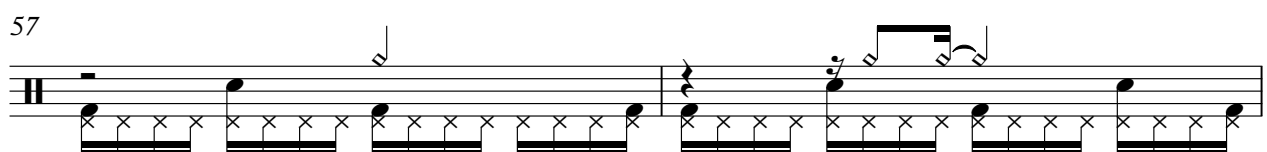

59

61

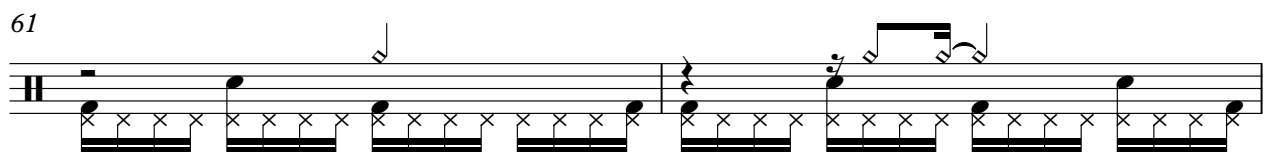

63

65

67

69

71

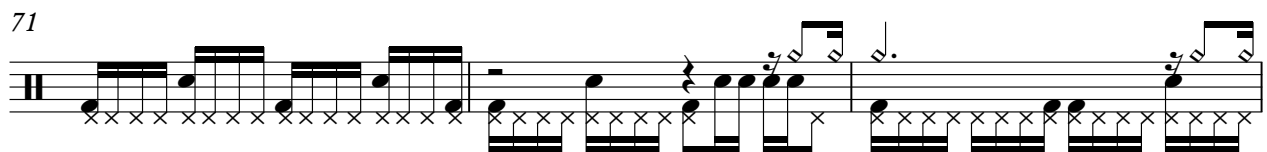

74

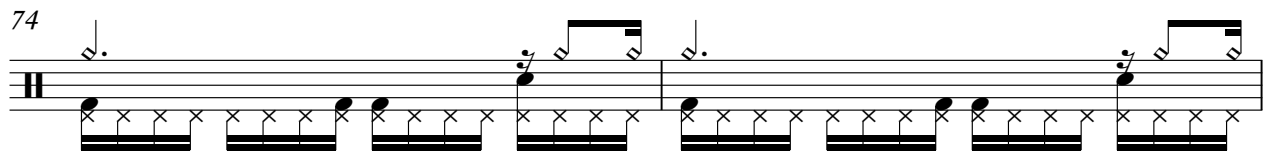

V.S.

76

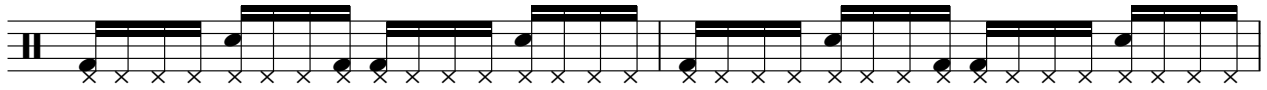

78

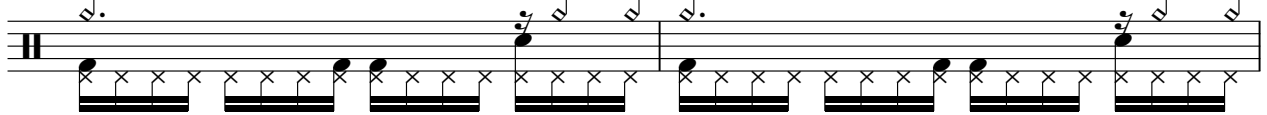

80

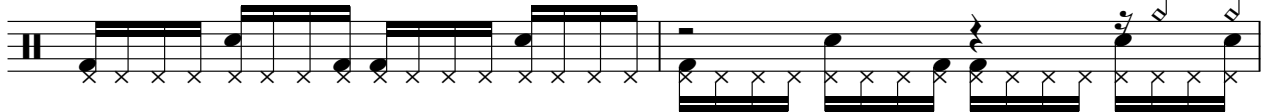

82

84

86

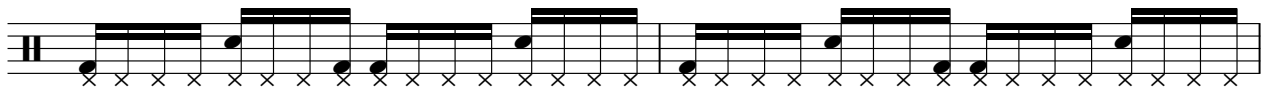

88

90

92

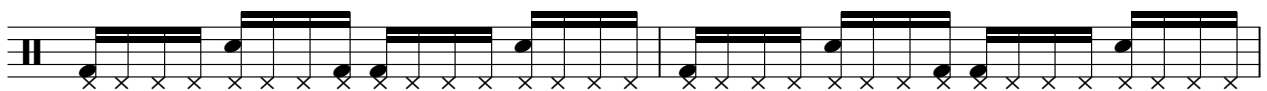

94

Percussion

5

96

98

100

♩ = 104,000015

66

68

71

26 **8**

♩ = 104,000015

30

33

36

39

16

57

60

63

67

69

71

34

5-string Fretless Electric Bass Bernard Lavilliers - Noir Et Blanc

♩ = 104,000015

4

9

14

19

25

30

35

40

44

48

V.S.

53

58

63

69

75

80

85

90

95

99

5

Bernard Lavilliers - Noir Et Blanc

Quintus

♩ = 104,000015

V.S.

2

Quintus

53

56

16

75

78

80

25

Bernard Lavilliers - Noir Et Blanc
Tape Sampler Keyboard [Strings]

♩ = 104,000015

6

11

17

22

27

33

V.S.

38

44

49

55

60

65

70

76

81

86

91

96

101

Bernard Lavilliers - Noir Et Blanc
Tape Sampler Keyboard [Strings]

♩ = 104,000015

17

20

22

8

32

34

36

38

16

Tape Sampler Keyboard [Strings]

56

58

60

62

82

84

86

88

90

92

Bernard Lavilliers - Noir Et Blanc

Lead 3 (Calliope)

♩ = 104,000015

4

7

10

13

16

19

20

41

44

47

50

V.S.

Lead 3 (Calliope)

53

56

75

78

81

Bernard Lavilliers - Noir Et Blanc

Viola

♩ = 104,000015

11

14

21

32

34

37

39

57

59

62

18

Detailed description of the musical score: The score is written for Viola in 4/4 time. It consists of ten staves of music. Measure 11 starts with a whole rest, followed by a triplet of eighth notes. Measure 14 features a quarter rest followed by a quarter note. Measure 21 has a quarter rest followed by an eighth rest, then a quarter note. Measure 32 is a continuous eighth-note pattern. Measure 34 includes a slur over a quarter note and a triplet of eighth notes. Measure 37 contains several triplet markings. Measure 39 has a sharp sign above the staff and a 16-measure rest. Measure 57 shows a triplet of eighth notes. Measure 59 has a slur over a quarter note and a triplet of eighth notes. Measure 62 features a slur over a quarter note and a triplet of eighth notes, followed by an 18-measure rest.

2

Viola

82

84

86

88

91

94

96

99

101