

Bernard Lavilliers - On The Road Again

♩ = 120,000000

7

Pan.

Perc.

J. Gtr.

J. Gtr.

Syn. Voice

10

Pan.

Perc.

J. Gtr.

13

Pan.

Perc.

J. Gtr.

J. Gtr.

Syn. Voice

16

Pan.

Perc.

J. Gtr.

J. Gtr.

Syn. Voice

19

Pan.

Perc.

J. Gtr.

J. Gtr.

E. Bass

Syn. Voice

22

Pan.

Perc.

J. Gtr.

J. Gtr.

E. Bass

Syn. Voice

25

Pan.

Perc.

J. Gtr.

28

Pan.

Perc.

J. Gtr.

J. Gtr.

Syn. Voice

31

Pan.

Perc.

J. Gtr.

J. Gtr.

A.

Syn. Voice

34

Perc.

J. Gtr.

J. Gtr.

A.

Syn. Voice

37

Perc.

J. Gtr.

J. Gtr.

E. Gtr.

E. Bass

A.

Syn. Voice

Solo

40

Perc. J. Gtr. E. Gtr. E. Bass Syn. Voice Solo

43

Pan. Perc. J. Gtr. J. Gtr. E. Bass Syn. Voice Solo

46

Pan.

Perc.

J. Gtr.

49

Pan.

Perc.

J. Gtr.

J. Gtr.

Syn. Voice

52

Pan.

Perc.

J. Gtr.

J. Gtr.

E. Bass

Syn. Voice

55

Pan.

Perc.

J. Gtr.

J. Gtr.

E. Bass

Syn. Voice

57

59

61

Perc.

J. Gtr.

J. Gtr.

E. Bass

Syn. Voice

63

Pan.

Perc.

J. Gtr.

E. Bass

65

Pan.

Perc.

J. Gtr.

E. Bass

68

Pan.

Perc.

J. Gtr.

J. Gtr.

E. Bass

Syn. Voice

71

Pan.

Perc.

J. Gtr.

J. Gtr.

E. Bass

Syn. Voice

74

77

80

Pan.
Perc.
J. Gtr.
E. Bass

83

Pan.
Perc.
J. Gtr.
E. Bass
A.
Solo

86

89

92

Pan.

Perc.

J. Gtr.

E. Bass

A.

Solo

95

Perc.

J. Gtr.

J. Gtr.

E. Bass

Syn. Voice

Solo

98

Perc.

J. Gtr.

J. Gtr.

E. Bass

Syn. Voice

Solo

100

Perc.

J. Gtr.

J. Gtr.

E. Bass

Syn. Voice

Solo

102

104

106

Perc.

J. Gtr.

E. Bass

108

Perc.

J. Gtr.

E. Bass

110

Perc.

J. Gtr.

E. Bass

112

Perc.

J. Gtr.

E. Bass

114

Perc. J. Gtr. E. Bass

116

Perc. J. Gtr. E. Bass

118

Perc. J. Gtr. E. Bass

Panpipes

Bernard Lavilliers - On The Road Again

♩ = 120,000000

8

12

17

24

28

32

47

52

3

3

3

3

11

7

Bernard Lavilliers - On The Road Again

Percussion

♩ = 120,000000

5

9

13

17

21

25

29

33

37

V.S.

41

45

49

53

56

58

60

62

65

69

73

77

81

86

90

94

97

99

101

103

V.S.

Percussion

105

107

109

111

113

115

117

♩ = 120,000000

5

9

13

17

21

25

29

33

36

7

45

49

53

57

60

63

67

71

75

80

86

90

94

98

102

106

108

112

116

♩ = 120,000000

4

8

17

23

32

37

45

54

59

6

2

Jazz Guitar

69

73

78

19

101

17

♩ = 120,000000

36

40

80

5-string Fretless Electric Bass

Bernard Lavilliers - On The Road Again

♩ = 120,000000

19

24

14

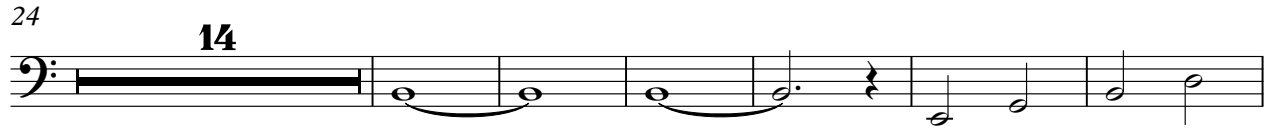

44

8

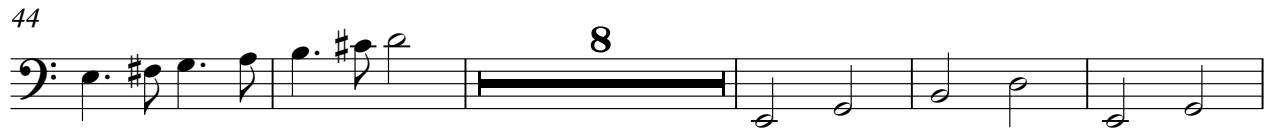

57

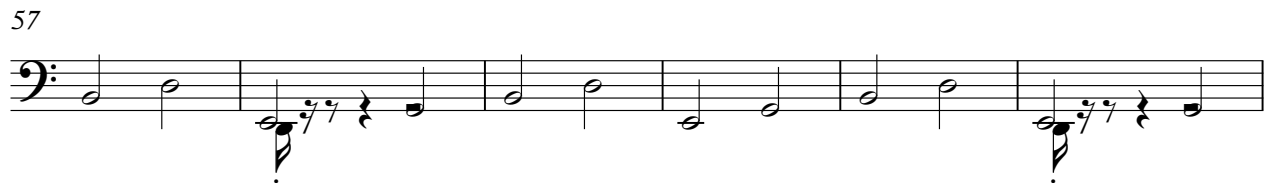

63

70

77

85

91

97

V.S.

103

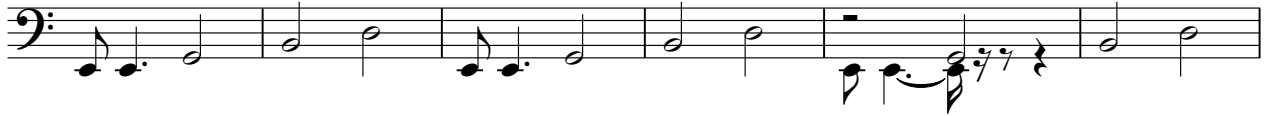

109

114

118

Alto

Bernard Lavilliers - On The Road Again

♩ = 120,000000

32

36

46

85

90

29

Bernard Lavilliers - On The Road Again

Synth Voice

♩ = 120,000000

4

8

5

17

23

5

32

37

4

45

5

54

59

6

2

Synth Voice

69

74

97

101

Bernard Lavilliers - On The Road Again

Solo

♩ = 120,000000

37

40

44

38

85

3

93

97

102

18
