

Bernard Lavilliers - Pigalle La Blanche

♩ = 134,000061

Percussion

Jazz Guitar

Electric Bass

Percussive Organ

Rock Organ

Bandoneon

Solo

Solo

5

Perc.

E. Bass

Organ

Solo

Solo

9

Perc.

E. Bass

mélodie

Organ

Solo

12

Perc. 

E. Bass 

mélodie 

Organ 

Solo 

16

Perc. 

E. Bass 

mélodie 

Organ 

Solo 

20

Perc. 

E. Bass 

mélodie 

Organ 

Solo 

24

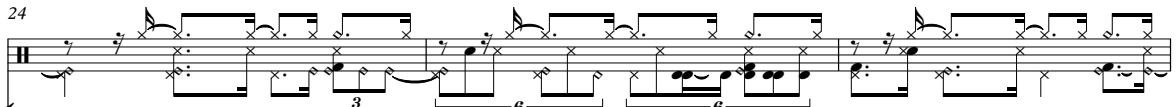
Perc. 

E. Bass 

mélodie 

Organ 

Solo 

27

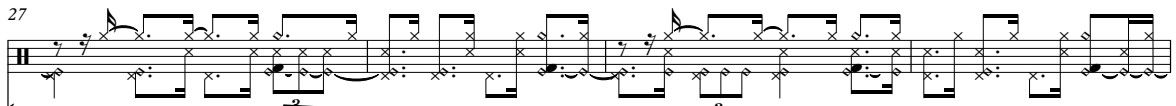
Perc. 

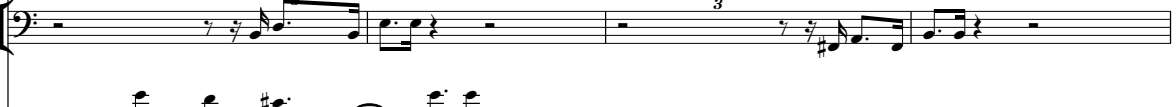
E. Bass 

mélodie 

Organ 

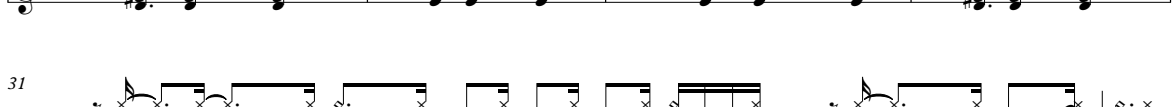
Solo 

31

Perc. 

E. Bass 

mélodie 

Organ 

Solo 

34

Perc. 

E. Bass 

mélodie 

Organ 

Solo 

38

Perc.

J. Gtr.

E. Bass

mélodie

Organ

Solo

41

Perc.

J. Gtr.

E. Bass

mélodie

Organ

Solo

Solo

45

Perc.

E. Bass

mélodie

Organ

Solo

Solo

Solo

49 5

Perc. 

E. Bass 

mélodie 

Organ 

Solo 

Solo 

Solo 

53

Perc. 

E. Bass 

mélodie 

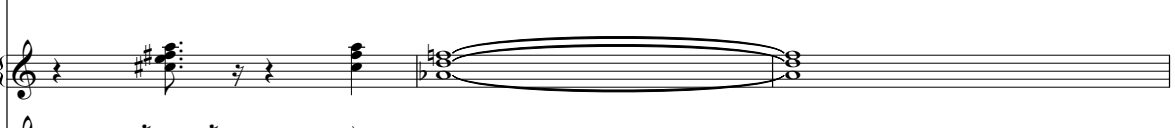
Organ 

Solo 

Solo 

Solo 

56

Perc.

J. Gtr.

E. Bass

mélodie

Perc. Organ

Organ

Solo

59

Perc.

J. Gtr.

E. Bass

mélodie

Organ

Solo

63

Perc.

J. Gtr.

E. Bass

mélodie

Organ

Solo

66 3 3 7

Perc.

J. Gtr.

E. Bass

mélodie

Organ

Solo

70 3 3 3

Perc.

J. Gtr.

E. Bass

mélodie

Organ

Solo

73 6 6 3

Perc.

J. Gtr.

E. Bass

mélodie

Perc. Organ

Organ

Solo

76

Perc.

J. Gtr.

E. Bass

mélodie

Organ

Solo

80

Perc.

J. Gtr.

E. Bass

mélodie

Organ

Solo

84

Perc.

J. Gtr.

E. Bass

mélodie

Organ

Solo

88

Perc.

J. Gtr.

E. Bass

mélodie

Organ

Solo

Solo

92

Perc.

E. Bass

mélodie

Organ

Solo

Solo

96

Perc.

E. Bass

mélodie

Organ

Solo

Solo

100

Perc. E. Bass mélodie Organ Solo Solo Solo

103

Perc. E. Bass mélodie Perc. Organ Organ Solo

106

Perc. J. Gtr. E. Bass mélodie Perc. Organ Organ Solo

109

Perc.

J. Gtr.

E. Bass

mélodie

Organ

Solo

113

Perc.

J. Gtr.

E. Bass

mélodie

Organ

Solo

117

Perc.

J. Gtr.

E. Bass

mélodie

Organ

Solo

120

Perc.

J. Gtr.

E. Bass

mélodie

Perc. Organ

Organ

Solo

123

Perc.

J. Gtr.

E. Bass

mélodie

Organ

Solo

127

Perc.

J. Gtr.

E. Bass

mélodie

Organ

Solo

131

Perc.

J. Gtr.

E. Bass

mélodie

Organ

Band.

Solo

135

Perc.

J. Gtr.

E. Bass

mélodie

Organ

Band.

Solo

138

Perc.

J. Gtr.

E. Bass

mélodie

Organ

Solo

142

Perc.

J. Gtr.

E. Bass

mélodie

Organ

Solo

146

Perc.

J. Gtr.

E. Bass

mélodie

Organ

Solo

150

Perc. 

J. Gtr. 

E. Bass 

mélodie 

Organ 

Solo 

==

154

Perc. 

J. Gtr. 

E. Bass 

mélodie 

Organ 

Solo 

==

158

Perc. 

J. Gtr. 

E. Bass 

mélodie 

Organ 

Solo 

Bernard Lavilliers - Pigalle La Blanche

Percussion

♩ = 134,000061 **3**

5 **6**

8 **3 3 3**

10 **3**

13 **3 3**

16 **3 3**

19 **3 6**

22 **3**

25 **6 6**

27 **3 3**

V.S.

Percussion

Percussion

59

62

65

68

71

73

75

78

81

84

V.S.

Percussion

Percussion

115

3

6

118

3

121

6

6

123

3

3

126

3

3

129

3

3

132

6

135

6

3

138

3

141

3

3

V.S.

144

147

150

153

156

159

161

164

166

♩ = 134,000061

37

40

59

63

67

71

75

82

87

89

16

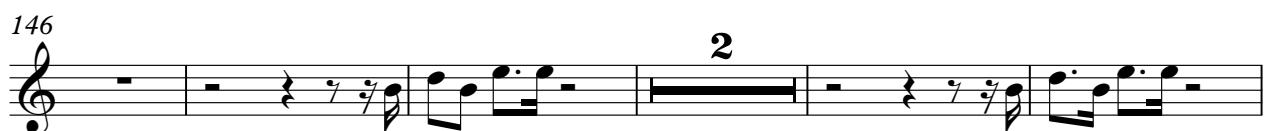
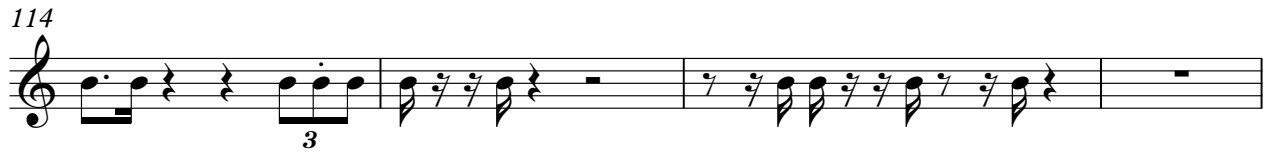
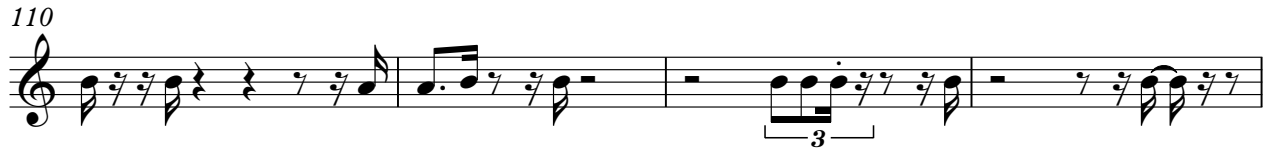

153

160

164

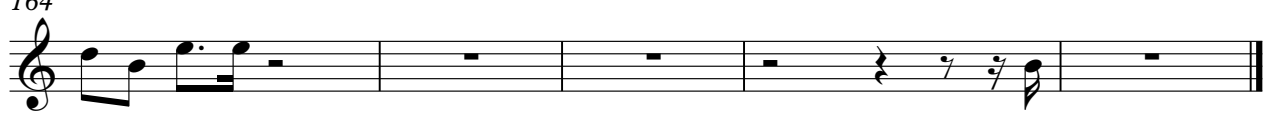

48

52

55

60

65

69

74

79

83

89

93

96

100

103

108

113

117

122

126

130

V.S.

135

140

145

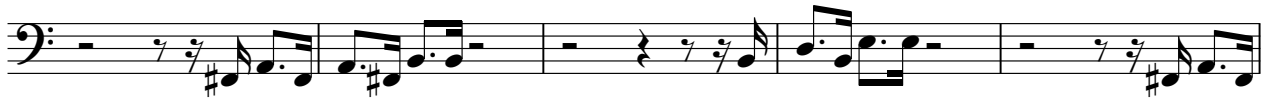

150

155

160

164

Bernard Lavilliers - Pigalle La Blanche

mélodie

♩ = 134,000061

43

49

55

60

66

71

77

4

mélodie

143

151

159

164

Percussive Organ

Bernard Lavilliers - Pigalle La Blanche

♩ = 134,000061

56

56

3

59

14

14

31

31

3

105

14

14

3

121

41

41

3

163

2

Rock Organ

Bernard Lavilliers - Pigalle La Blanche

♩ = 134,000061

1

6

10

14

18

22

26

30

35

V.S.

88

94

99

106

111

115

119

124

129

133

V.S.

139

144

149

154

158

163

166

Bandoneon

Bernard Lavilliers - Pigalle La Blanche

♩ = 134,000061

132

132

136

25

163

2

Bernard Lavilliers - Pigalle La Blanche

Solo

♩ = 134,000061

6

9 **33**

46 **4**

54 **36**

94 **4**

102 **61** **2**

Bernard Lavilliers - Pigalle La Blanche

Solo

♩ = 134,000061

6

11

16

21

25

30

35

41

46

V.S.

98

103

107

112

117

121

126

131

137

142

V.S.

147

152

157

162

165

