

Bernard Lavilliers - Stand The Ghetto 2

0.0"
1.1.00
stand the ghetto (version 1980), Bernard Lavilliers
♩ = 67,000031

tr808
guitare solo
guitare rythmique
basse
melodie
choeurs
taou taou
synthe
sync

5

tr808
guitare rythmique
basse
melodie
taou taou
sync

8

tr808

guitare rythmique

basse

melodie

taou taou

sync

11

tr808

guitare solo

guitare rythmique

basse

melodie

choeurs

taou taou

synthe

sync

14

tr808

guitare solo

guitare rythmique

basse

melodie

choeurs

taou taou

synthe

sync

17

tr808

guitare solo

guitare rythmique

basse

melodie

choeurs

taou taou

synthe

sync

20

tr808

guitare solo

guitare rythmique

basse

melodie

choeurs

taou taou

synthe

sync

1'22.3"
24.1,00
GM sequence by Cizirfh (05/97)

23

tr808

guitare rythmique

basse

melodie

taou taou

synthe

sync

26

tr808

guitare rythmique

basse

melodie

taou taou

synthe

sync

29

tr808

guitare solo

guitare rythmique

basse

melodie

choeurs

taou taou

synthe

sync

32

tr808

guitare solo

guitare rythmique

basse

melodie

choeurs

taou taou

synthe

sync

35

tr808

guitare solo

guitare rythmique

basse

melodie

choeurs

taou taou

synthe

sync

38

tr808

guitare solo

guitare rythmique

basse

melodie

taou taou

synthe

sync

41

tr808

guitare rythmique

basse

melodie

taou taou

sync

44

tr808

guitare rythmique

basse

melodie

taou taou

sync

47

tr808

guitare solo

guitare rythmique

basse

melodie

choeurs

taou taou

synthe

sync

50

tr808

guitare solo

guitare rythmique

basse

melodie

choeurs

taou taou

synthe

sync

53

tr808

guitare solo

guitare rythmique

basse

melodie

choeurs

taou taou

synthe

sync

56

tr808

guitare rythmique

basse

melodie

taou taou

synthe

sync

59

tr808

guitare rythmique

basse

melodie

taou taou

synthe

sync

62

tr808

guitare solo

guitare rythmique

basse

melodie

choeurs

taou taou

synthe

sync

65

tr808

guitare solo

guitare rythmique

basse

melodie

choeurs

taou taou

synthe

sync

68

tr808

guitare solo

guitare rythmique

basse

melodie

choeurs

taou taou

synthe

sync

71

tr808
guitare solo
guitare rythmique
basse
melodie
choeurs
taou taou
synthe
sync

74

tr808
guitare solo
guitare rythmique
basse
melodie
choeurs
taou taou
synthe
sync

77

tr808

guitare solo

guitare rythmique

basse

melodie

choeurs

taou taou

synthe

sync

Bernard Lavilliers - Stand The Ghetto 2

tr808

♩ = 67,000031

4

6

8

10

12

15

17

19

21

V.S.

23

25

27

29

31

33

35

37

39

41

43

45

48

50

52

54

56

58

60

62

V.S.

64

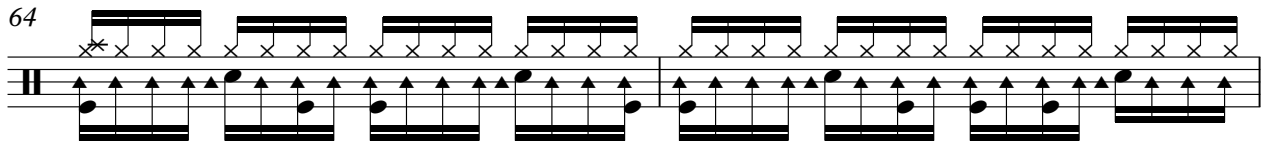

66

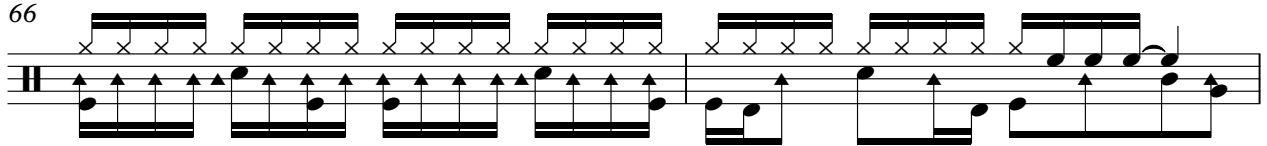

68

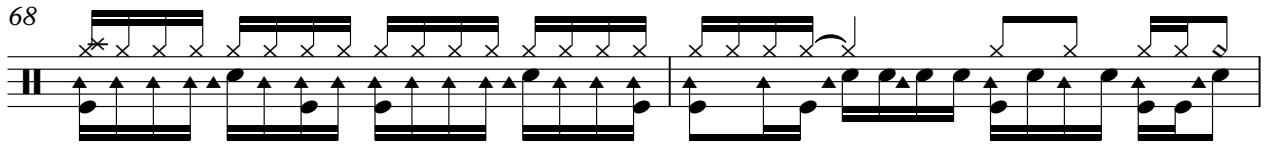

70

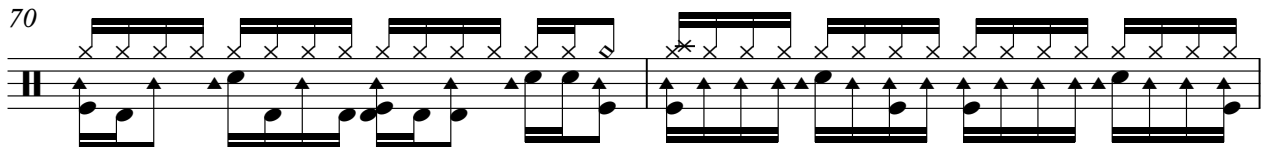

72

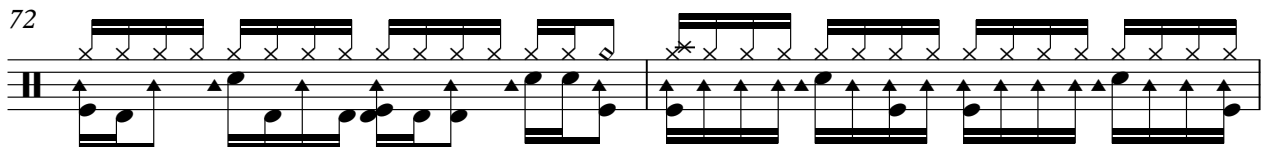

74

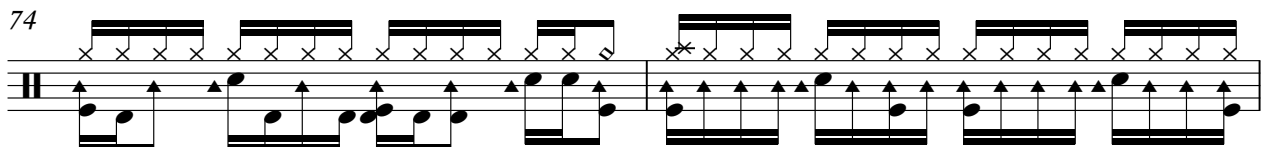

76

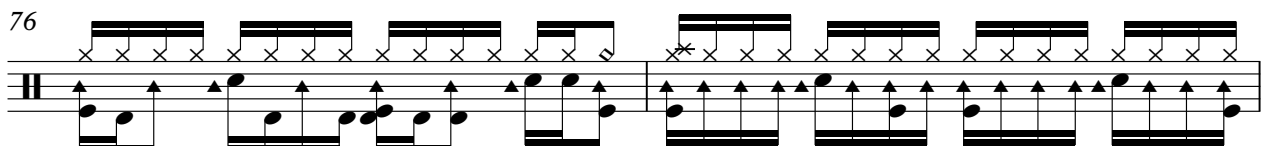

78

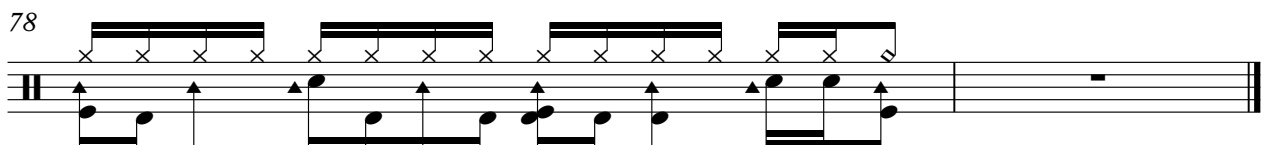

Bernard Lavilliers - Stand The Ghetto 2

guitare solo

♩ = 67,000031

2

guitare solo

75

Bernard Lavilliers - Stand The Ghetto 2

guitare rythmique

♩ = 67,000031

2

5

8

11

14

17

20

23

26

29

V.S.

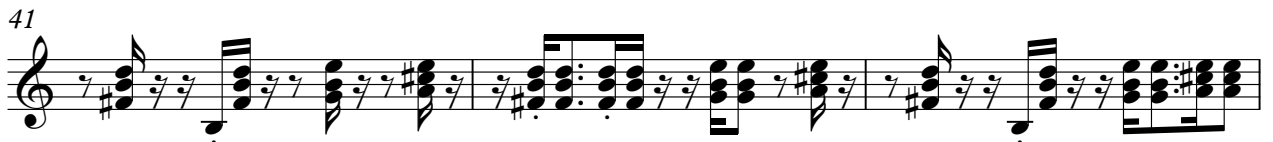

Bernard Lavilliers - Stand The Ghetto 2

basse

♩ = 67,000031

V.S.

34

37

40

44

47

50

53

56

59

62

65

68

71

75

77

Bernard Lavilliers - Stand The Ghetto 2

melodie

♩ = 67,000031

4

8

11

14

18

23

26

29

32

35

39

43

47

50

54

59

62

65

69

73

76

Bernard Lavilliers - Stand The Ghetto 2

choeurs

♩ = 67,000031

12 3

16

20

32

36

48

52

2

choeurs

64

68

72

76

Bernard Lavilliers - Stand The Ghetto 2

taou taou

♩ = 67,000031

2

6

10

14

18

22

26

30

34

38

V.S.

taou taou

Bernard Lavilliers - Stand The Ghetto 2

synthe

♩ = 67,000031

12

16

20

25

30

34

37

3

8

47

52

56

61

66

69

72

75

77

Bernard Lavilliers - Stand The Ghetto 2

sync

♩ = 67,000031

4

8

11

14

18

23

26

29

32

35

39

43

47

50

54

59

62

65

69

73

sync

3

76
