

Bernard Lavilliers - Traffic

♩ = 144,000229

Percussion

Electric Bass

Pad 3 (Polysynth)

5

Perc.

E. Bass

Pad 3

8

Perc.

E. Bass

Pad 3

11

mélodie

Perc.

E. Bass

14

mélodie

Perc.

E. Bass

17

mélodie

Perc.

E. Bass

Pad 3

20

Perc.

E. Bass

Pad 3

23

mélodie

Perc.

E. Bass

26

mélodie

Perc.

E. Bass

29

mélodie

Perc.

E. Bass

Pad 3

32

Perc.

E. Bass

Pad 3

35

mélodie

Perc.

E. Bass

Solo

38

mélodie

Perc.

E. Bass

Solo

41

mélodie

Perc.

E. Bass

Solo

44

mélodie

Perc.

E. Bass

Solo

47

mélodie

Perc.

E. Bass

Solo

50

mélodie

Bari. Sax.

Perc.

E. Bass

Solo

53

mélodie

Bari. Sax.

Perc.

E. Bass

Solo

55

mélodie

Bari. Sax.

Perc.

E. Gtr.

E. Bass

Solo

57

mélodie

Bari. Sax.

Perc.

E. Gtr.

E. Bass

Pad 3

Solo

60

Perc.

E. Bass

Pad 3

63

mélodie

Perc.

E. Bass

66

mélodie

Perc.

E. Bass

69

mélodie

Perc.

E. Bass

Pad 3

72

Perc.

E. Bass

Pad 3

75

mélodie

Perc.

E. Bass

78

mélodie

Perc.

E. Bass

81

mélodie

Perc.

E. Bass

Pad 3

84

Perc.

E. Bass

Pad 3

87

mélodie

Perc.

E. Bass

Solo

90

mélodie

Perc.

E. Bass

Solo

93

mélodie

Perc.

E. Bass

Solo

96

mélodie

Perc.

E. Bass

Solo

99

mélodie

Perc.

E. Bass

Solo

102

mélodie

Perc.

E. Bass

Solo

105

mélodie

Perc.

E. Bass

Solo

107

mélodie

Perc.

E. Gtr.

E. Bass

Solo

109

mélodie

Perc.

E. Gtr.

E. Bass

Pad 3

Solo

112

Perc.

E. Bass

Pad 3

115

Perc.

E. Gtr.

E. Bass

Pad 3

118

mélodie

Perc.

E. Gtr.

E. Bass

Pad 3

121

mélodie

Perc.

E. Bass

124

mélodie

Perc.

E. Bass

127

Perc.

E. Bass

Pad 3

130

mélodie

Perc.

E. Bass

Pad 3

133

mélodie

Perc.

E. Bass

136

mélodie

Perc.

E. Bass

139

Perc.

E. Bass

Pad 3

142

mélodie

Perc.

E. Bass

Pad 3

Solo

Solo

145

mélodie

Perc.

E. Bass

Solo

Solo

148

mélodie

Perc.

E. Bass

Solo

Solo

151

mélodie

Perc.

E. Bass

Solo

Solo

154

mélodie

Perc.

E. Bass

Solo

Solo

157

mélodie

Perc.

E. Bass

Solo

160

mélodie

Perc.

E. Bass

Solo

162

mélodie

Perc.

E. Gtr.

E. Bass

Solo

164

mélodie

Perc.

E. Gtr.

E. Bass

Solo

166

mélodie

Perc.

E. Gtr.

E. Bass

Solo

169

mélodie

Perc.

E. Bass

Solo

171

mélodie

Perc.

E. Gtr.

E. Bass

Solo

173

mélodie

Perc.

E. Gtr.

E. Bass

Solo

176

mélodie

Perc.

E. Bass

Solo

179

mélodie

Perc.

E. Gtr.

E. Bass

Solo

182

mélodie

Perc.

E. Gtr.

E. Bass

Solo

185

mélodie

Perc.

E. Gtr.

E. Bass

Solo

188

mélodie

Perc.

E. Gtr.

E. Bass

Solo

191

mélodie

Perc.

E. Bass

Solo

194

mélodie

Perc.

E. Gtr.

E. Bass

Solo

197

mélodie

Perc.

E. Gtr.

E. Bass

Solo

200

mélodie

Perc.

E. Bass

Solo

203

mélodie

Perc.

E. Gtr.

E. Bass

Solo

206

mélodie

Perc.

E. Gtr.

E. Bass

Solo

Bernard Lavilliers - Traffic

mélodie

♩ = 144,000229

10

14

18 4

26

31 4

39

45

51

54 3

57 3 3 3

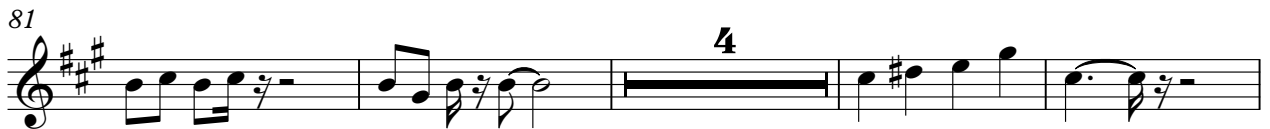

122

126

134

138

146

151

156

160

163

166

Baritone Saxophone

Bernard Lavilliers - Traffic

♩ = 144,000229

50

54

58

151

Bernard Lavilliers - Traffic

Percussion

♩ = 144,000229

V.S.

Percussion

50

54

58

62

67

73

79

85

90

94

Percussion

98

102

106

110

115

120

126

132

138

143

V.S.

147

151

155

159

163

167

171

175

179

183

Percussion

188

192

196

200

204

♩ = 144,000229

114

3 3

117

91

♩ = 144,000229

54

59

48

111

52

4

172

4

183

4

4

197

4

3

Electric Bass

Bernard Lavilliers - Traffic

♩ = 144,000229

2

6

10

14

18

22

26

30

34

42

V.S.

51

55

59

63

67

71

75

79

83

87

96

104

108

112

116

120

124

128

132

136

V.S.

140

145

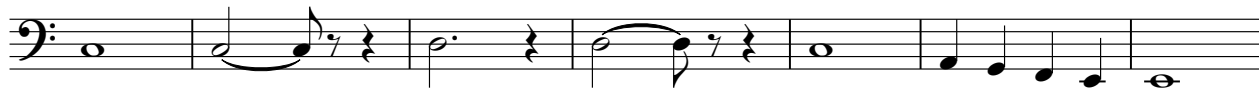

152

159

163

167

171

175

179

183

187

191

195

199

203

205

Pad 3 (Polysynth)

Bernard Lavilliers - Traffic

♩ = 144,000229

Bernard Lavilliers - Traffic

Solo

♩ = 144,000229

34

38

43

48

55

28

87

92

97

102

108

32

143

148

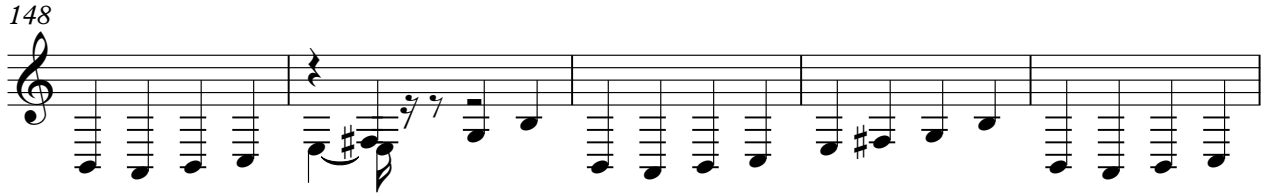

153

158

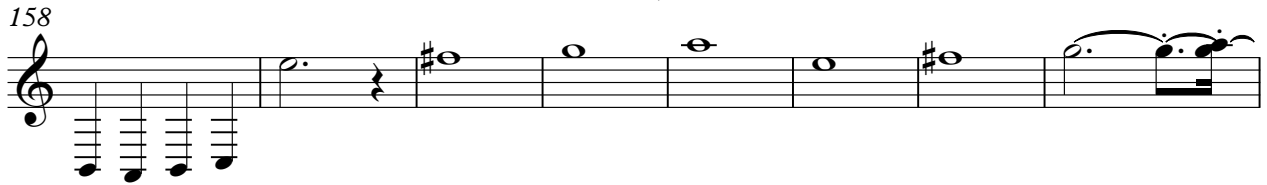

166

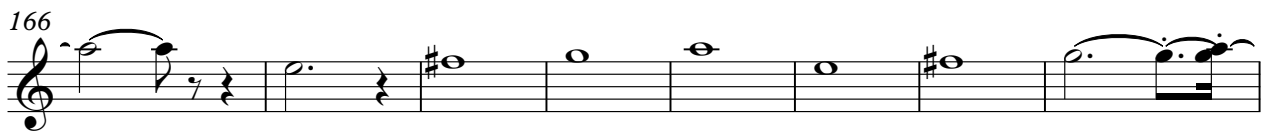

174

182

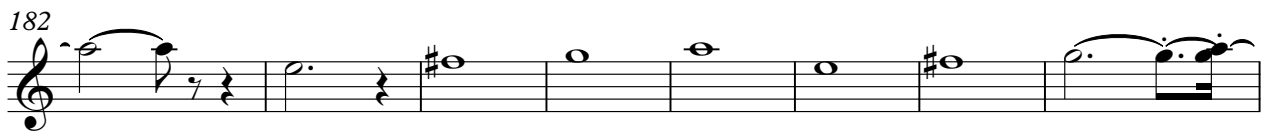

190

198

204

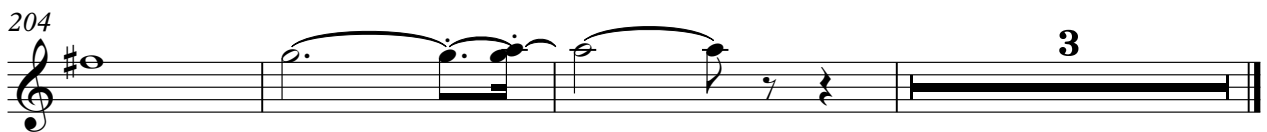

Solo

Bernard Lavilliers - Traffic

♩ = 144,000229

143

148

3

155

53
