

5

mélodie

Solo

6

mélodie

Solo

7

mélodie

Solo

8

mélodie

Solo

9

mélodie

Solo

10

mélodie

Solo

11

mélodie

Solo

12

mélodie

Solo

13

mélodie

Solo

14

mélodie

Solo

15

mélodie

Solo

16

mélodie

Solo

17

mélodie

Solo

18

mélodie

Solo

19

mélodie

Solo

20

mélodie

Solo

21

mélodie

Solo

22

mélodie

E. Gtr.

E. Gtr.

E. Bass

Solo

24

mélodie

E. Gtr.

E. Gtr.

E. Bass

Solo

26

Perc.

E. Gtr.

E. Gtr.

E. Bass

Lead 8

Solo

Solo

29

Perc.

E. Bass

Lead 8

Solo

Solo

32

mélodie

Perc.

E. Bass

Lead 8

Solo

Solo

35

mélodie

Perc.

E. Bass

Lead 8

Solo

Solo

37

mélodie

Perc.

E. Bass

Lead 8

Solo

Solo

40

Perc.

E. Gtr.

E. Gtr.

E. Bass

Lead 8

Solo

Detailed description of the musical score: The score is divided into two systems. The first system (measures 37-39) features a melody line in treble clef with eighth and sixteenth notes, a percussion line with 'x' marks for hits and eighth notes, an electric bass line in bass clef with eighth notes, and two solo guitar lines in treble clef with block chords. The second system (measures 40-42) features a percussion line with eighth notes, two electric guitar lines in treble clef with eighth notes and some accidentals, an electric bass line in bass clef with eighth notes, and two solo guitar lines in treble clef with block chords. A double bar line is located between the two systems.

43

mélodie

Perc.

E. Gtr.

E. Gtr.

E. Bass

Lead 8

Solo

46

mélodie

Perc.

E. Gtr.

E. Gtr.

Solo

47

mélodie

Perc.

Solo

48

mélodie

Perc.

Solo

49

mélodie

Perc.

Solo

50

mélodie

Perc.

Solo

51

mélodie

Perc.

Solo

52

mélodie

Perc.

Solo

53

mélodie

Perc.

Solo

54

mélodie

Perc.

Solo

55

mélodie

Perc.

Solo

56

mélodie

Perc.

Solo

57

mélodie

Perc.

Solo

58

mélodie

Perc.

Solo

59

mélodie

Perc.

Solo

60

mélodie

Perc.

Solo

61

mélodie

Perc.

Solo

62

mélodie

Perc.

E. Gtr.

E. Gtr.

E. Bass

Solo

64

mélodie

Perc.

E. Gtr.

E. Gtr.

E. Bass

Solo

66 Perc. E. Gtr. E. Gtr. E. Bass

69 Perc. E. Bass

72

mélodie

Perc.

E. Bass

Lead 8

Solo

Solo

75

mélodie

Perc.

E. Bass

Lead 8

Solo

Solo

77

mélodie

Perc.

E. Bass

Lead 8

Solo

Solo

80

Perc.

E. Gtr.

E. Gtr.

E. Bass

Lead 8

Solo

83

mélodie

Perc.

E. Gtr.

E. Gtr.

E. Bass

Lead 8

Solo

86

mélodie

Perc.

E. Gtr.

E. Gtr.

Solo

87

mélodie

Perc.

Solo

88

mélodie

Perc.

Solo

89

mélodie

Perc.

Solo

90

mélodie

Perc.

Solo

91

mélodie

Perc.

Solo

Solo

92

mélodie

Perc.

Solo

Solo

93

mélodie

Perc.

Solo

Solo

94

mélodie

Perc.

Solo

95

mélodie

Perc.

Solo

96

mélodie

Perc.

Solo

97

mélodie

Perc.

Solo

98

mélodie

Perc.

Solo

99

mélodie

Perc.

Solo

100

mélodie

Perc.

Solo

101

mélodie

Perc.

Solo

102

mélodie

Perc.

E. Gtr.

E. Gtr.

E. Bass

Solo

104

mélodie

Perc.

E. Gtr.

E. Gtr.

E. Bass

Solo

106

mélodie

Perc.

E. Gtr.

E. Gtr.

E. Bass

Solo

108

Perc.

E. Gtr.

E. Gtr.

E. Bass

Solo

110

Perc.

E. Bass

Solo

Solo

112

Perc.

E. Bass

Solo

Solo

114

Perc.

E. Bass

Solo

Solo

26

116

Perc.

E. Bass

Solo

118

Perc.

E. Bass

Solo

mélodie

Bernard Lavilliers - Y`a Peut Tre Un Ailleurs

♩ = 117,000114

4

9

14

19

24

7

34

37

5

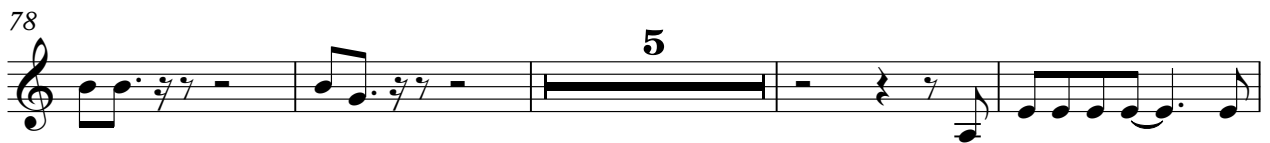
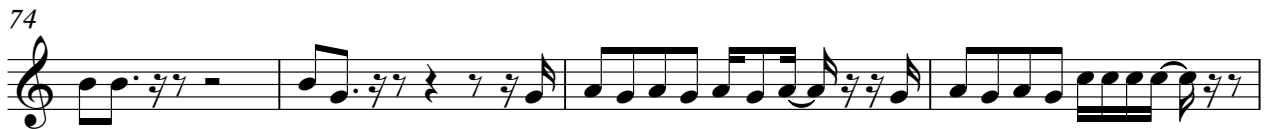
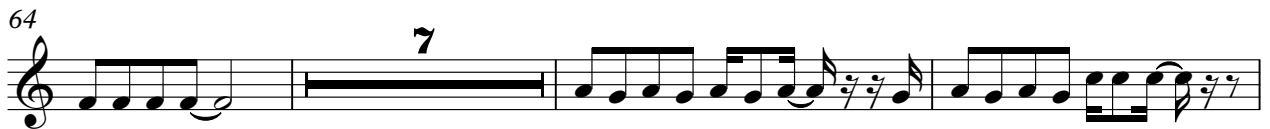

102

106

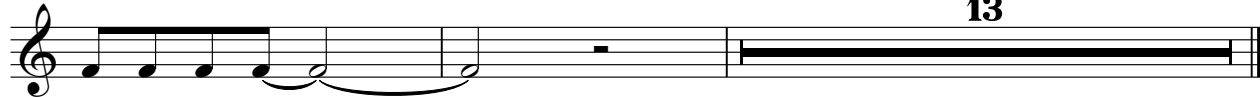

Bernard Lavilliers - Y'a Peut Tre Un Ailleurs

Percussion

♩ = 117,000114

25

28

32

36

40

44

49

54

59

64

V.S.

68

72

75

78

82

86

91

96

101

107

♩ = 117,000114

22 14

40

46

17 14

80

86

17 14

106

11

Electric Bass

Bernard Lavilliers - Y`a Peut Tre Un Ailleurs

♩ = 117,000114

21

28

33

38

43

16

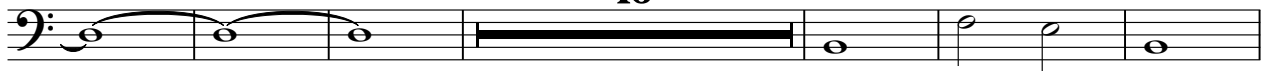

65

71

75

80

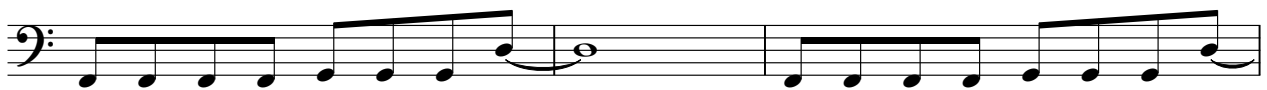

83

16

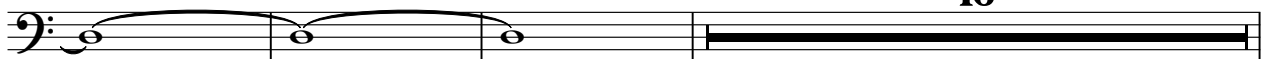

2

Electric Bass

102

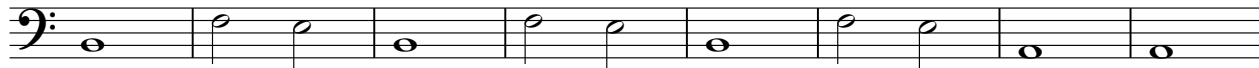

110

116

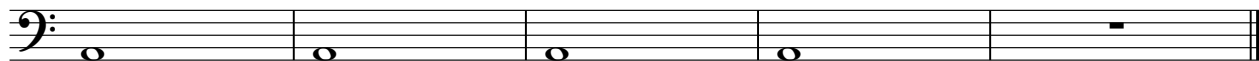

Bernard Lavilliers - Y`a Peut Tre Un Ailleurs

Solo

♩ = 117,000114

3

4

5

6

7

8

9

11

12

V.S.

14

16

17

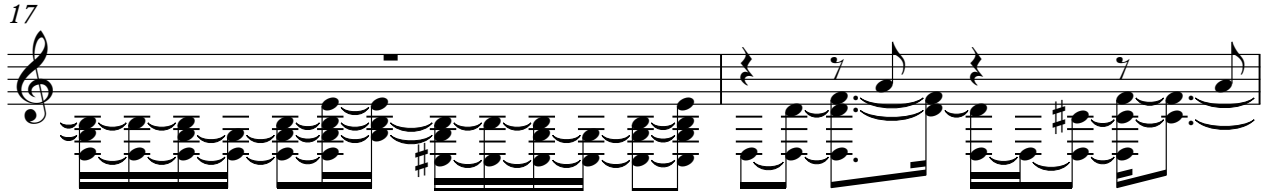

19

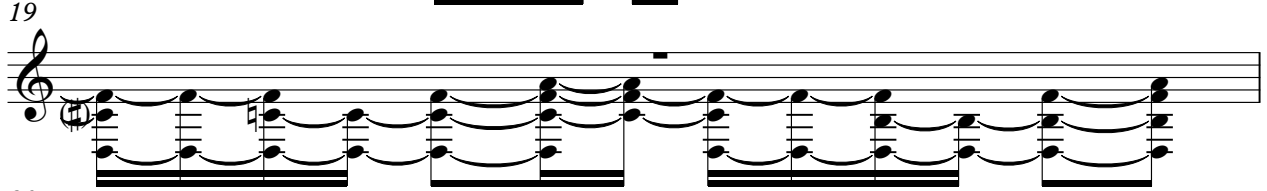

20

22

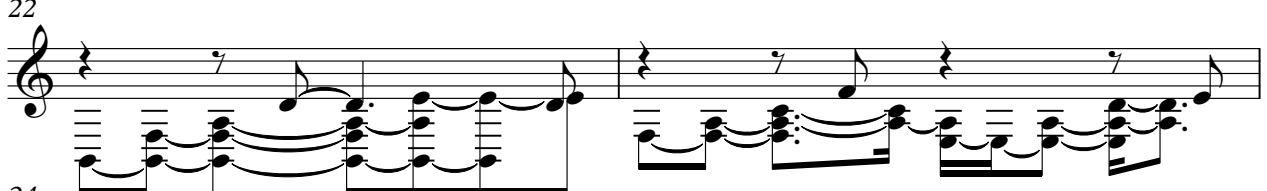

24

46

47

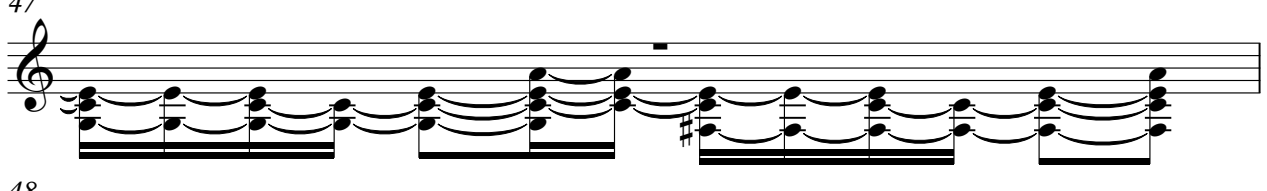

48

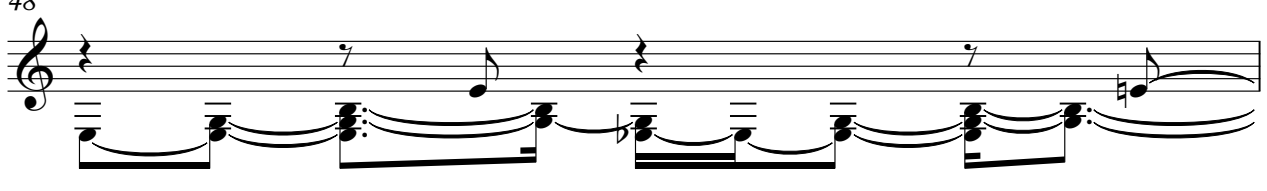

V.S.

64 20

86

87

88

89

90

92

94

95

96

V.S.

6

Solo

117

119

Bernard Lavilliers - Y`a Peut Tre Un Ailleurs

Solo

♩ = 117,000114

25

30

36

27

67

73

77

42

Bernard Lavilliers - Y'a Peut Tre Un Ailleurs

Solo

♩ = 117,000114

25

30

35

40

46

20

70

75

80

5

91

16

110

7