

Bernd Cluver - Ein Madchen Wie Du

♩ = 124,000252

MELODY

DRUMS

SAW WAVE

OVERDRIVE

DISTORTION

CHOIR AAHS

HARPSICHRD

SYN BASS 2

SYN BASS 1

CRYSTAL

VOICE OOHS

♩ = 124,000252

STRINGS

6

MELODY

DRUMS

SAW WAVE

OVERDRIVE

DISTORTION

SYN BASS 2

SYN BASS 1

STRINGS

9

MELODY

DRUMS

SAW WAVE

SYN BASS 2

SYN BASS 1

STRINGS

12

MELODY

DRUMS

SAW WAVE

SYN BASS 2

SYN BASS 1

CRYSTAL

STRINGS

15

MELODY

DRUMS

SAW WAVE

SYN BASS 2

SYN BASS 1

STRINGS

18

MELODY

DRUMS

SYN BASS 2

SYN BASS 1

STRINGS

21

MELODY

DRUMS

SYN BASS 2

SYN BASS 1

STRINGS

24

MELODY

DRUMS

SYN BASS 2

SYN BASS 1

STRINGS

27

MELODY

DRUMS

SYN BASS 2

SYN BASS 1

STRINGS

30

MELODY

DRUMS

SAW WAVE

CHOIR AAHS

HARPSICHRD

SYN BASS 2

SYN BASS 1

CRYSTAL

STRINGS

33

MELODY

DRUMS

SAW WAVE

CHOIR AAHS

HARPSICHRD

SYN BASS 2

SYN BASS 1

CRYSTAL

STRINGS

36

MELODY

DRUMS

SYN BASS 2

SYN BASS 1

CRYSTAL

STRINGS

39

MELODY

DRUMS

SAW WAVE

SYN BASS 2

SYN BASS 1

STRINGS

42

MELODY

DRUMS

SAW WAVE

SYN BASS 2

SYN BASS 1

STRINGS

45

MELODY

DRUMS

SAW WAVE

SYN BASS 2

SYN BASS 1

CRYSTAL

STRINGS

48

MELODY

DRUMS

SAW WAVE

CHOIR AAHS

SYN BASS 2

SYN BASS 1

VOICE OOHS

STRINGS

51

MELODY

DRUMS

CHOIR AAHS

SYN BASS 2

SYN BASS 1

VOICE OOHS

STRINGS

54

MELODY

DRUMS

CHOIR AAHS

SYN BASS 2

SYN BASS 1

STRINGS

57

MELODY

DRUMS

SAW WAVE

OVERDRIVE

DISTORTION

CHOIR AAHS

SYN BASS 2

SYN BASS 1

STRINGS

6

60

MELODY

DRUMS

SAW WAVE

OVERDRIVE

DISTORTION

SYN BASS 2

SYN BASS 1

CRYSTAL

STRINGS

63

DRUMS

SAW WAVE

OVERDRIVE

DISTORTION

SYN BASS 2

SYN BASS 1

STRINGS

66

MELODY

DRUMS

SAW WAVE

OVERDRIVE

DISTORTION

SYN BASS 2

SYN BASS 1

CRYSTAL

VOICE OOHS

STRINGS

69

MELODY

DRUMS

CRYSTAL

VOICE OOHs

STRINGS

72

MELODY

DRUMS

SAW WAVE

HARPSICHRD

SYN BASS 2

SYN BASS 1

CRYSTAL

VOICE OOHs

STRINGS

75

MELODY

DRUMS

SAW WAVE

SYN BASS 2

SYN BASS 1

STRINGS

78

MELODY

DRUMS

SAW WAVE

SYN BASS 2

SYN BASS 1

CRYSTAL

STRINGS

81

MELODY

DRUMS

SAW WAVE

SYN BASS 2

SYN BASS 1

STRINGS

84

MELODY

DRUMS

SAW WAVE

SYN BASS 2

SYN BASS 1

CRYSTAL

STRINGS

87

MELODY

DRUMS

SAW WAVE

SYN BASS 2

SYN BASS 1

CRYSTAL

STRINGS

90

MELODY

DRUMS

SAW WAVE

SYN BASS 2

SYN BASS 1

STRINGS

93

MELODY

DRUMS

SAW WAVE

OVERDRIVE

DISTORTION

SYN BASS 2

SYN BASS 1

STRINGS

96

MELODY

DRUMS

SAW WAVE

OVERDRIVE

DISTORTION

CHOIR AAHS

HARPSICHRD

SYN BASS 2

SYN BASS 1

CRYSTAL

VOICE OOHS

STRINGS

MELODY

Bernd Cluver - Ein Madchen Wie Du

♩ = 124,000252

6

11

15

19

23

27

31

36

40

44

V.S.

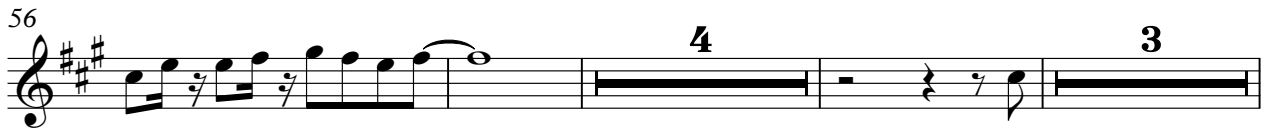

MELODY

91

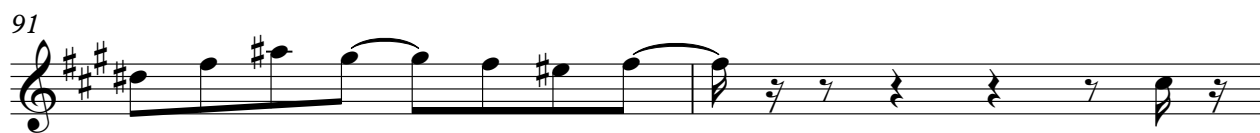

93

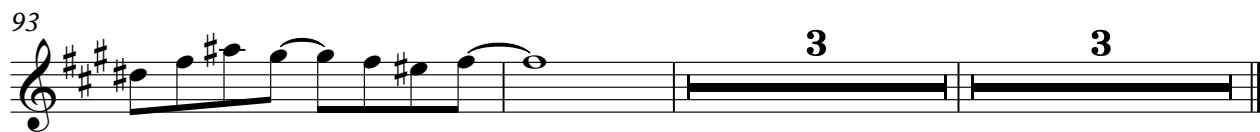

DRUMS

Bernd Cluver - Ein Madchen Wie Du

♩ = 124,000252

3

7

9

11

13

15

17

19

21

23

V.S.

DRUMS

25

27

29

31

33

35

37

39

41

43

45

47

49

51

53

55

57

59

61

63

V.S.

65

67

69

71

73

75

77

79

81

83

85

87

89

91

93

95

97

SAW WAVE

Bernd Cluver - Ein Madchen Wie Du

♩ = 124,000252

2

7

14

15

33

3

41

3

48

8

59

63

68

3

74

3

2

SAW WAVE

80

85

94

96

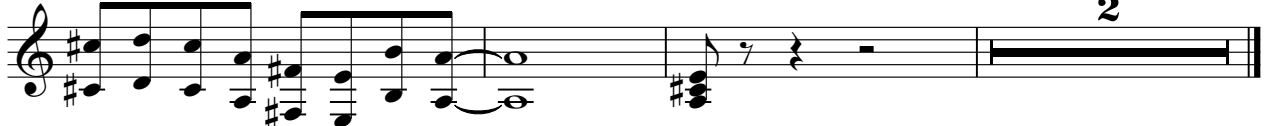

OVERDRIVE

Bernd Cluver - Ein Madchen Wie Du

♩ = 124,000252

2

7 49

59

63

67 26

95 3

DISTORTION

Bernd Cluver - Ein Madchen Wie Du

♩ = 124,000252

2

7

50

60

60

65

26

94

3

CHOIR AAHS

Bernd Cluver - Ein Madchen Wie Du

♩ = 124,000252

29 16

50

56

39 3

HARPSICHRD

Bernd Cluver - Ein Madchen Wie Du

♩ = 124,000252

30

30

33

40

74

23

3

♩ = 124,000252

3

7

10

13

16

19

22

25

28

31

V.S.

67

77

80

83

86

89

93

96

SYN BASS 1

Bernd Cluver - Ein Madchen Wie Du

♩ = 124,000252

3

7

10

13

16

19

22

25

28

31

V.S.

SYN BASS 1

34

37

40

43

46

49

52

56

59

62

SYN BASS 1.

65

7

75

78

81

84

87

90

92

95

97

2

VOICE OOHS

Bernd Cluver - Ein Madchen Wie Du

♩ = 124,000252

6 **44**

54 **13**

69

72

74 **23** **3**

Bernd Cluver - Ein Madchen Wie Du

STRINGS

♩ = 124,000252

3

11

20

28

37

45

53

58

65

73

6

V.S.

2

80

STRENGTHS

87

94

2