

Bernd Spier - Pretty Belinda

♩ = 134,000351

BARITONSAX

DRUMS

KALIMBA

CLEAN GTR

ACOU BASS

CHOIR AAHS

MELODY

♩ = 134,000351

BRASS 1

Detailed description of the musical score: The score is for the piece 'Pretty Belinda' by Bernd Spier. It is written in 4/4 time with a tempo of 134,000351. The instruments listed are Baritone Sax, Drums, Kalimba, Clean Guitar, Acoustic Bass, Choir Ahhs, Melody, and Brass 1. The Baritone Sax, Drums, and Kalimba parts have musical notation in the first three measures, with the Kalimba and Brass 1 parts featuring a triplet of eighth notes in the final measure. The Clean Guitar, Acoustic Bass, Choir Ahhs, and Melody parts are currently empty staves.

4

BARITONSAX

DRUMS

KALIMBA

CLEAN GTR

ACOU BASS

BRASS 1

6

BARITONSAX

DRUMS

KALIMBA

CLEAN GTR

ACOU BASS

BRASS 1

8

BARITONSAX

DRUMS

KALIMBA

CLEAN GTR

ACOU BASS

BRASS 1

10

BARITONSAX

DRUMS

KALIMBA

CLEAN GTR

ACOU BASS

MELODY

BRASS 1

12

BARITONSAX

DRUMS

CLEAN GTR

ACOU BASS

CHOIR AAHS

MELODY

BRASS 1

14

BARITONSAX

DRUMS

CLEAN GTR

ACOU BASS

CHOIR AAHS

MELODY

BRASS 1

16

BARITONSAX

DRUMS

CLEAN GTR

ACOU BASS

CHOIR AAHS

MELODY

BRASS 1

18

BARITONSAX

DRUMS

CLEAN GTR

ACOU BASS

CHOIR AAHS

MELODY

BRASS 1

20

BARITONSAX

DRUMS

CLEAN GTR

ACOU BASS

CHOIR AAHS

MELODY

BRASS 1

22

BARITONSAX

DRUMS

CLEAN GTR

ACOU BASS

CHOIR AAHS

MELODY

BRASS 1

24

BARITONSAX

DRUMS

CLEAN GTR

ACOU BASS

CHOIR AAHS

MELODY

BRASS 1

26

BARITONSAX

DRUMS

CLEAN GTR

ACOU BASS

CHOIR AAHS

MELODY

BRASS 1

28

BARITONSAX

DRUMS

CLEAN GTR

ACOU BASS

CHOIR AAHS

MELODY

30

BARITONSAX

DRUMS

CLEAN GTR

ACOU BASS

CHOIR AAHS

MELODY

32

BARITONSAX

DRUMS

CLEAN GTR

ACOU BASS

CHOIR AAHS

MELODY

BRASS 1

34

BARITONSAX

DRUMS

CLEAN GTR

ACOU BASS

CHOIR AAHS

MELODY

BRASS 1

36

BARITONSAX

DRUMS

CLEAN GTR

ACOU BASS

CHOIR AAHS

MELODY

BRASS 1

38

BARITONSAX

DRUMS

CLEAN GTR

ACOU BASS

CHOIR AAHS

MELODY

BRASS 1

40

BARITONSAX

DRUMS

CLEAN GTR

ACOU BASS

CHOIR AAHS

MELODY

BRASS 1

42

BARITONSAX

DRUMS

KALIMBA

CLEAN GTR

ACOU BASS

CHOIR AAHS

MELODY

BRASS 1

44

BARITONSAX

DRUMS

KALIMBA

CLEAN GTR

ACOU BASS

BRASS 1

45

BARITONSAX

DRUMS

KALIMBA

CLEAN GTR

ACOU BASS

BRASS 1

46

BARITONSAX

DRUMS

KALIMBA

CLEAN GTR

ACOU BASS

BRASS 1

48

BARITONSAX

DRUMS

KALIMBA

CLEAN GTR

ACOU BASS

BRASS 1

49

BARITONSAX

DRUMS

KALIMBA

CLEAN GTR

ACOU BASS

BRASS 1

50

BARITONSAX

DRUMS

KALIMBA

CLEAN GTR

ACOU BASS

MELODY

BRASS 1

52

BARITONSAX

DRUMS

CLEAN GTR

ACOU BASS

CHOIR AAHS

MELODY

BRASS 1

54

BARITONSAX

DRUMS

CLEAN GTR

ACOU BASS

CHOIR AAHS

MELODY

BRASS 1

56

BARITONSAX

DRUMS

CLEAN GTR

ACOU BASS

CHOIR AAHS

MELODY

BRASS 1

58

BARITONSAX

DRUMS

CLEAN GTR

ACOU BASS

CHOIR AAHS

MELODY

BRASS 1

60

BARITONSAX

DRUMS

CLEAN GTR

ACOU BASS

CHOIR AAHS

MELODY

62

BARITONSAX

DRUMS

CLEAN GTR

ACOU BASS

CHOIR AAHS

MELODY

64

BARITONSAX

DRUMS

CLEAN GTR

ACOU BASS

CHOIR AAHS

MELODY

BRASS 1

66

BARITONSAX

DRUMS

CLEAN GTR

ACOU BASS

CHOIR AAHS

MELODY

BRASS 1

68

BARITONSAX

DRUMS

CLEAN GTR

ACOU BASS

CHOIR AAHS

MELODY

BRASS 1

70

BARITONSAX

DRUMS

CLEAN GTR

ACOU BASS

CHOIR AAHS

MELODY

BRASS 1

72

BARITONSAX

DRUMS

CLEAN GTR

ACOU BASS

CHOIR AAHS

MELODY

BRASS 1

74

BARITONSAX

DRUMS

KALIMBA

CLEAN GTR

ACOU BASS

CHOIR AAHS

MELODY

BRASS 1

76

BARITONSAX

DRUMS

KALIMBA

CLEAN GTR

ACOU BASS

BRASS 1

77

BARITONSAX

DRUMS

KALIMBA

CLEAN GTR

ACOU BASS

BRASS 1

78

BARITONSAX

DRUMS

KALIMBA

CLEAN GTR

ACOU BASS

BRASS 1

80

BARITONSAX

DRUMS

KALIMBA

CLEAN GTR

ACOU BASS

BRASS 1

81

BARITONSAX

DRUMS

KALIMBA

CLEAN GTR

ACOU BASS

BRASS 1

82

BARITONSAX

DRUMS

KALIMBA

CLEAN GTR

ACOU BASS

BRASS 1

84

BARITONSAX

DRUMS

KALIMBA

CLEAN GTR

ACOU BASS

MELODY

BRASS 1

85

BARITONSAX

DRUMS

KALIMBA

CLEAN GTR

ACOU BASS

MELODY

BRASS 1

86

BARITONSAX

DRUMS

KALIMBA

CLEAN GTR

ACOU BASS

MELODY

BRASS 1

87

BARITONSAX

DRUMS

KALIMBA

CLEAN GTR

ACOU BASS

MELODY

BRASS 1

3

3

3

88

BARITONSAX

DRUMS

KALIMBA

CLEAN GTR

ACOU BASS

MELODY

BRASS 1

3

3

3

89

BARITONSAX

DRUMS

KALIMBA

CLEAN GTR

ACOU BASS

MELODY

BRASS 1

90

BARITONSAX

DRUMS

KALIMBA

CLEAN GTR

ACOU BASS

MELODY

BRASS 1

91

BARITONSAX

DRUMS

KALIMBA

CLEAN GTR

ACOU BASS

CHOIR AAHS

MELODY

BRASS 1

BARITONSAX

Bernd Spier - Pretty Belinda

♩ = 134,000351

V.S.

39

43

46

49

52

56

60

64

68

72

76

79

82

85

88

90

92

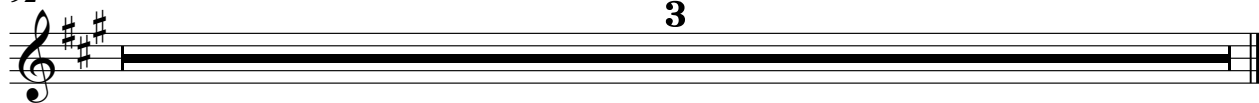

3

DRUMS

Bernd Spier - Pretty Belinda

♩ = 134,000351

5

8

11

14

17

20

23

26

29

V.S.

DRUMS

32

35

38

41

44

46

48

50

52

55

DRUMS

58

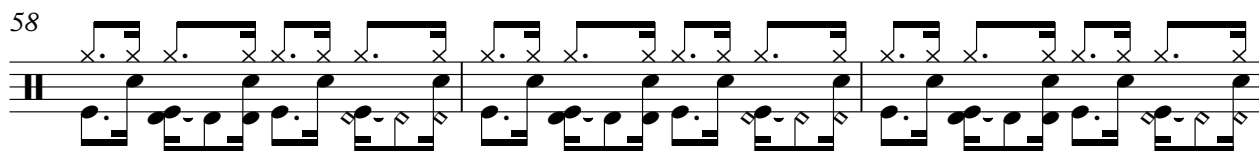

61

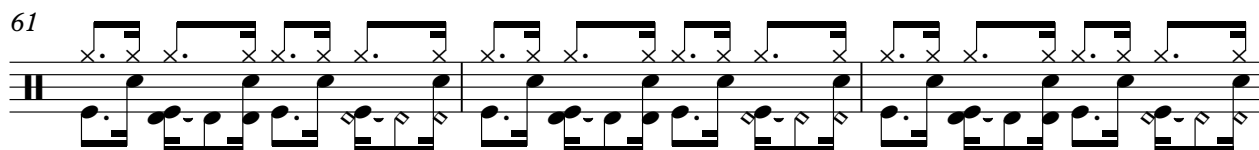

64

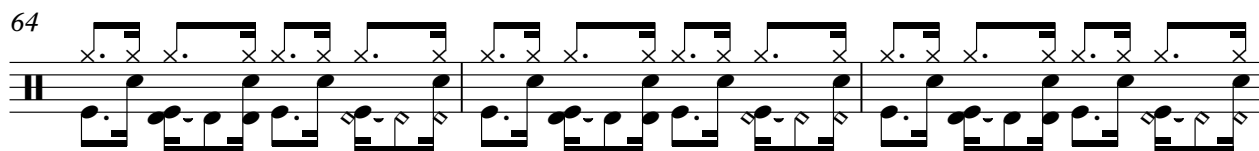

67

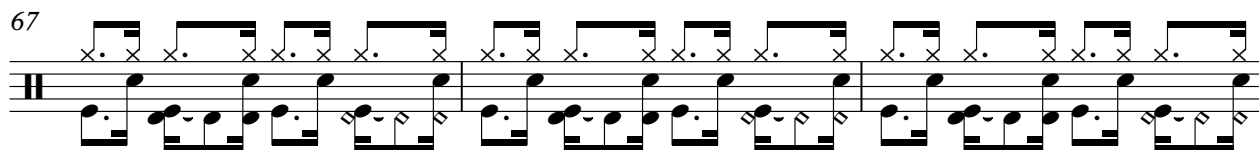

70

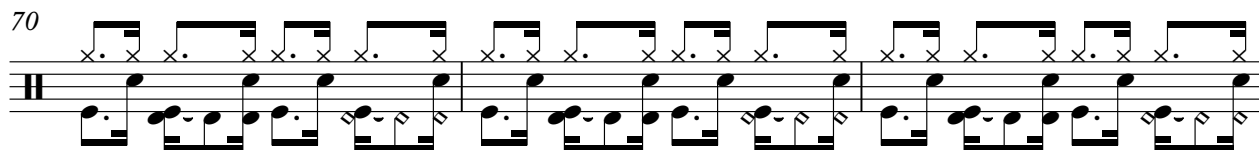

73

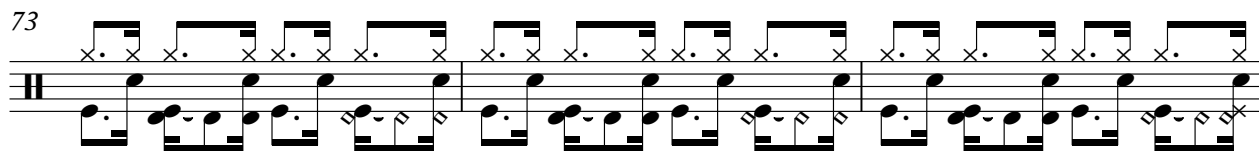

76

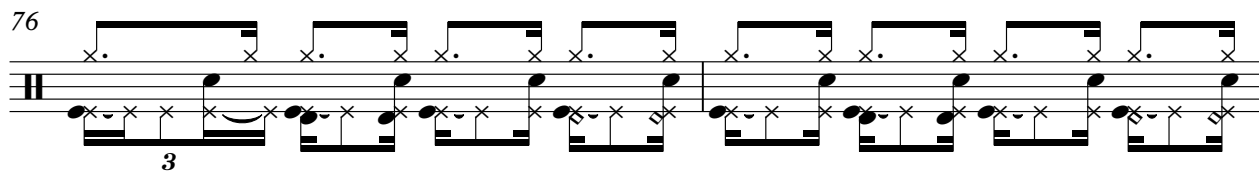

78

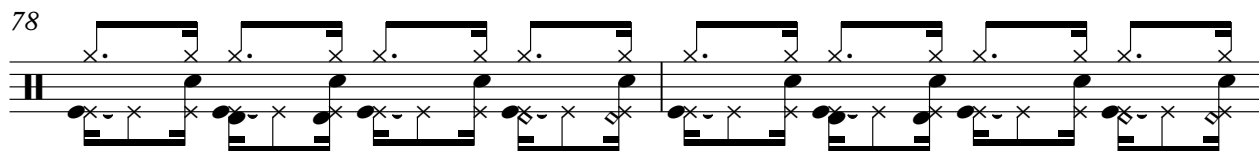

80

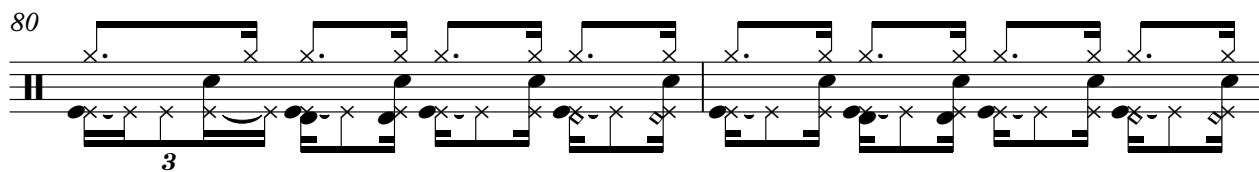

82

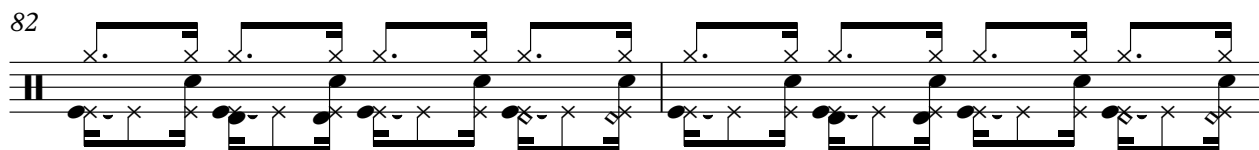

V.S.

DRUMS

84

3

86

88

3

90

92

3

KALIMBA

Bernd Spier - Pretty Belinda

♩ = 134,000351

5

7

9

12 **31**

45

47

49

51 **23**

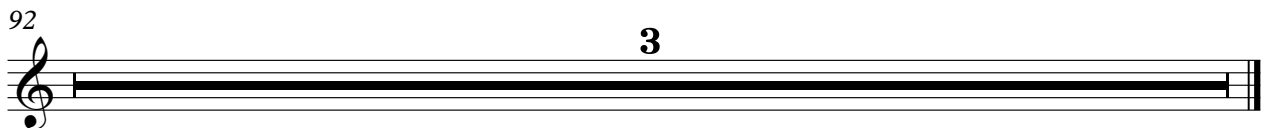

CLEAN GTR

Bernd Spier - Pretty Belinda

♩ = 134,000351

2

6

9

12

15

18

21

24

27

30

V.S.

4

CLEAN GTR

92

ACOU BASS

Bernd Spier - Pretty Belinda

♩ = 134,000351

2

8

14

20

26

32

38

44

50

56

V.S.

2

ACOU BASS

62

68

74

80

86

92

3

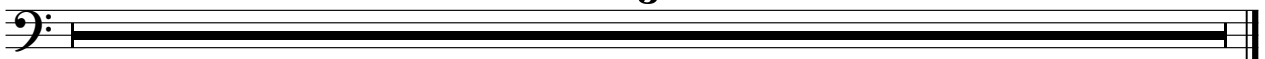

♩ = 134,000351

10

14

18

22

26

33

38

41

8

CHOIR AAHS

52

56

61

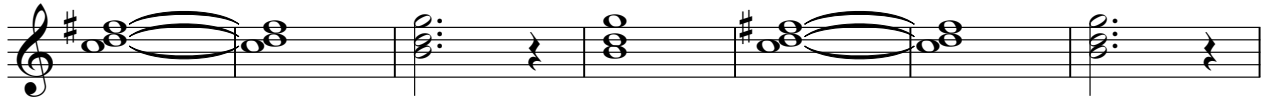

68

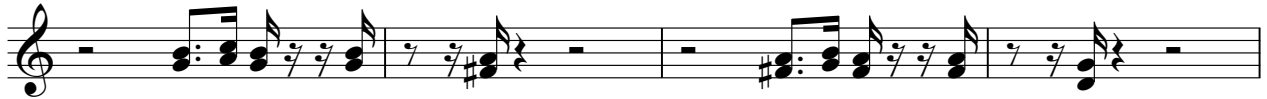

72

75

16

3

Bernd Spier - Pretty Belinda

MELODY

♩ = 134,000351

9

13

16

19

22

25

28

32

35

38

V.S.

41 7

51

54

57

60

63

66

69

72

76 8

MELODY

3

87

92

BRASS 1

Bernd Spier - Pretty Belinda

♩ = 134,000351

5

7

9

12

16

20

24

26

4

32

37

41

44

46

48

50

54

58

65

70

74

77

79

81

83

85

87

89

92

3
