

Bernhard Brink - Ich Glaub Dir Jede Luge 1

♩ = 106,000600

DRUMS

MUSIC BOX

FINGERDBAS

CHOIR AAHS

SYNTH BASS

WARM PAD

♩ = 106,000600

STRINGS

7

DRUMS

MUSIC BOX

FINGERDBAS

CHOIR AAHS

MELODY

SYNTH BASS

PIZZICATO

WARM PAD

11

DRUMS

FINGERDBAS

MELODY

SYNTH BASS

PIZZICATO

WARM PAD

15

DRUMS

FINGERDBAS

CHOIR AAHS

MELODY

SYNTH BASS

PIZZICATO

WARM PAD

STRINGS

19

DRUMS

MUTED GTR

FINGERDBAS

CHOIR AAHS

MELODY

SYNTH BASS

PIZZICATO

WARM PAD

STRINGS

22

DRUMS

MUTED GTR

FINGERDBAS

MELODY

SYNTH BASS

PIZZICATO

WARM PAD

STRINGS

25

DRUMS

MUSIC BOX

MUTED GTR

FINGERDBAS

MELODY

SYNTH BASS

PIZZICATO

WARM PAD

STRINGS

29

DRUMS

MUSIC BOX

MUTED GTR

FINGERDBAS

CHOIR AAHS

MELODY

SYNTH BASS

PIZZICATO

WARM PAD

STRINGS

33

DRUMS

MUSIC BOX

MUTED GTR

FINGERDBAS

CHOIR AAHS

MELODY

SYNTH BASS

PIZZICATO

WARM PAD

STRINGS

37

DRUMS

MUSIC BOX

MUTED GTR

FINGERDBAS

CHOIR AAHS

MELODY

SYNTH BASS

PIZZICATO

WARM PAD

STRINGS

41

DRUMS

MUTED GTR

FINGERDBAS

CHOIR AAHS

MELODY

SYNTH BASS

PIZZICATO

WARM PAD

STRINGS

45

DRUMS

MUTED GTR

FINGERDBAS

MELODY

SYNTH BASS

PIZZICATO

WARM PAD

48

DRUMS

MUTED GTR

FINGERDBAS

CHOIR AAHS

MELODY

SYNTH BASS

PIZZICATO

WARM PAD

STRINGS

51

DRUMS

MUTED GTR

FINGERDBAS

CHOIR AAHS

MELODY

SYNTH BASS

PIZZICATO

WARM PAD

STRINGS

54

DRUMS
MUTED GTR
FINGERDBAS
MELODY
SYNTH BASS
PIZZICATO
WARM PAD
STRINGS

57

DRUMS
MUSIC BOX
MUTED GTR
FINGERDBAS
MELODY
SYNTH BASS
PIZZICATO
WARM PAD
STRINGS

61

DRUMS

MUSIC BOX

MUTED GTR

FINGERDBAS

CHOIR AAHS

MELODY

SYNTH BASS

PIZZICATO

WARM PAD

STRINGS

65

DRUMS

MUSIC BOX

MUTED GTR

FINGERDBAS

CHOIR AAHS

MELODY

SYNTH BASS

PIZZICATO

WARM PAD

STRINGS

69

DRUMS
MUSIC BOX
MUTED GTR
FINGERDBAS
CHOIR AAHS
MELODY
SYNTH BASS
PIZZICATO
WARM PAD
STRINGS

73

ALTO SAX
DRUMS
MUSIC BOX
MUTED GTR
FINGERDBAS
CHOIR AAHS
SYNTH BASS
PIZZICATO
WARM PAD
STRINGS

76

ALTO SAX

DRUMS

MUSIC BOX

FINGERDBAS

SYNTH BASS

PIZZICATO

WARM PAD

80

ALTO SAX

DRUMS

MUSIC BOX

MUTED GTR

FINGERDBAS

MELODY

SYNTH BASS

PIZZICATO

WARM PAD

STRINGS

83

DRUMS

MUSIC BOX

MUTED GTR

FINGERDBAS

CHOIR AAHS

MELODY

SYNTH BASS

PIZZICATO

WARM PAD

STRINGS

87

DRUMS

MUTED GTR

FINGERDBAS

CHOIR AAHS

MELODY

SYNTH BASS

PIZZICATO

WARM PAD

STRINGS

90

DRUMS

MUSIC BOX

MUTED GTR

FINGERDBAS

CHOIR AAHS

MELODY

SYNTH BASS

PIZZICATO

WARM PAD

STRINGS

93

ALTO SAX

DRUMS

MUSIC BOX

MUTED GTR

FINGERBAS

CHOIR AAHS

MELODY

SYNTH BASS

PIZZICATO

WARM PAD

STRINGS

ALTO SAX

Bernhard Brink - Ich Glaub Dir Jede Luge 1

♩ = 106,000670

72

75

79

81

15

Bernhard Brink - Ich Glaub Dir Jede Luge 1

DRUMS

♩ = 106,000600

5

9

13

17

21

25

29

33

37

41

V.S.

V.S.

DRUMS

45

49

53

57

61

65

69

73

77

81

DRUMS

85

89

93

♩ = 100,000000

3

6

9 16

27

30 4

36 20

58

61 4

68 4

75 4

2

MUSIC BOX

MUTED GTR

Bernhard Brink - Ich Glaub Dir Jede Luge 1

♩ = 100,000000

19

24

32

41

48

55

65

73

80

2

MUTED GTR

86

92

♩ = 100,000000

2

8

13

18

23

28

33

38

43

48

V.S.

53

58

63

68

73

78

83

88

92

♩ = 106,000600

4 8

18

8

33

4

42

8 8

62

4

73

12

91

8

MELODY

Bernhard Brink - Ich Glaub Dir Jede Luge 1

♩ = 126,000600

9

15

20

25

30

35

38

42

48

53

59

64

69

81

86

91

SYNTH BASS

Bernhard Brink - Ich Glaub Dir Jede Luge 1

♩ = 100,000000

5

8

10

13

16

18

21

23

25

27

V.S.

29

31

33

35

37

39

41

43

45

47

49

51

53

55

57

59

61

63

65

68

V.S.

70

72

74

76

78

81

83

85

87

89

91

93

95

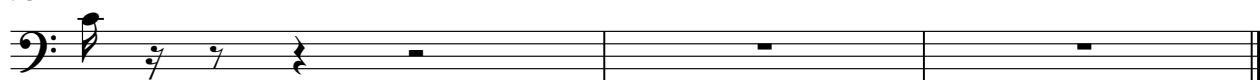

PIZZICATO

Bernhard Brink - Ich Glaub Dir Jede Luge 1

♩ = 106,000600

9

12

14

16

18

20

22

24

26

28

V.S.

PIZZICATO

30

32

34

36

38

40

42

44

46

48

50

52

54

56

58

60

62

64

66

68

V.S.

PIZZICATO

70

72

74

76

78

80

82

84

86

88

PIZZICATO

90

92

94

♩ = 100,000000

2

11

19

25

33

40

48

55

62

69

V.S.

WARM PAD

76

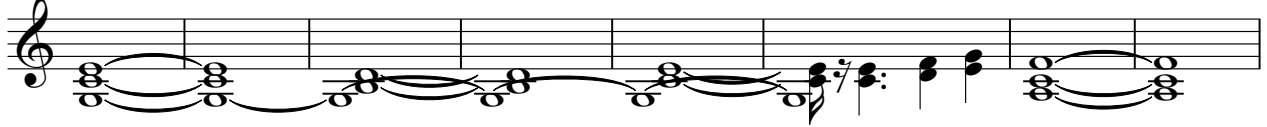

84

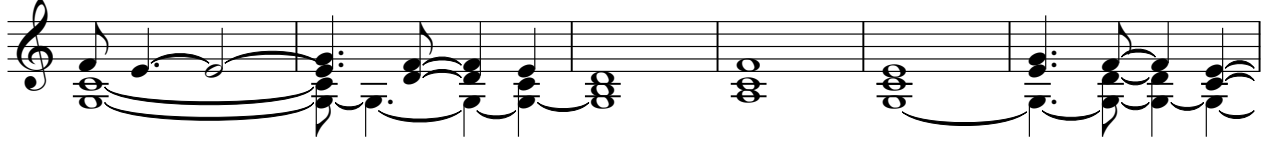

90

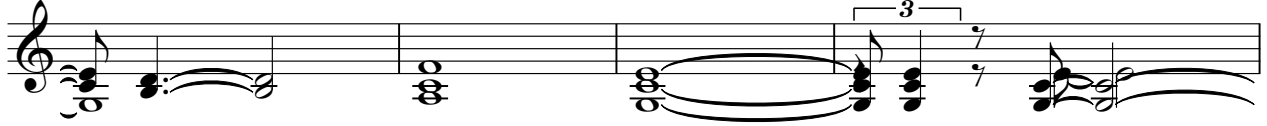

94

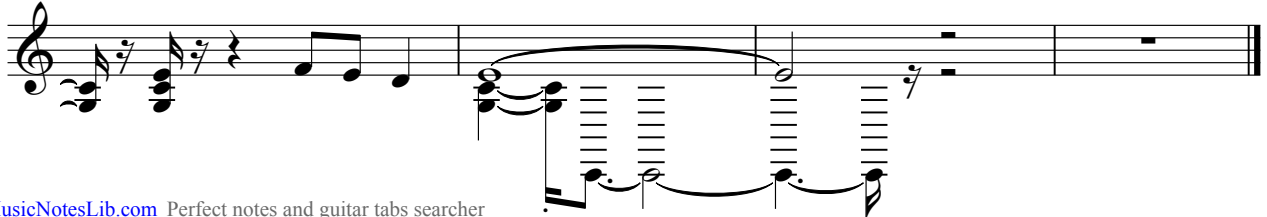

Bernhard Brink - Ich Glaub Dir Jede Luge 1

STRINGS

♩ = 100,000000

2

80

STING

85

91