

Berry Chuck - Carol

♩ = 150,000000

Percussion

Electric Bass

Honky-tonk Piano

Solo

3

Perc.

E. Bass

H-t. Pno.

Solo

5

7

9

Harm.

Perc.

E. Bass

Solo

Solo

11

Harm.

Perc.

E. Bass

H-t. Pno.

Solo

Solo

13

Harm.

Perc.

E. Bass

Solo

Solo

15

Harm.

Perc.

E. Bass

Solo

Solo

17

19

21

Harm.

Perc.

E. Bass

Solo

Solo

23

Harm.

Perc.

E. Bass

H-t. Pno.

Solo

Solo

25

Harm.

Perc.

E. Bass

Solo

Solo

27

Harm.

Perc.

E. Bass

H-t. Pno.

Solo

Solo

29

Harm.

Perc.

E. Bass

Solo

Solo

31

Harm.

Perc.

E. Bass

Solo

Solo

33

Harm.

Perc.

E. Bass

Solo

Solo

35

Harm.

Perc.

E. Bass

H-t. Pno.

Solo

Solo

37

Perc. E. Bass H-t. Pno. Solo

39

Perc. E. Bass H-t. Pno. Solo

41

Harm. Perc. E. Bass H-t. Pno. Solo Solo

45

Harm.

Perc.

E. Bass

Solo

Solo

47

Harm.

Perc.

E. Bass

H-t. Pno.

Solo

Solo

49

Harm.

Perc.

E. Bass

Solo

Solo

51

Harm.

Perc.

E. Bass

Solo

Solo

53

Harm. Perc. E. Bass H-t. Pno. Solo Solo

55

Harm. Perc. E. Bass H-t. Pno. Solo Solo

57

Harm.

Perc.

E. Bass

Solo

Solo

59

Harm.

Perc.

E. Bass

H-t. Pno.

Solo

Solo

65

67

69

Harm.

Perc.

E. Bass

Solo

Solo

71

Harm.

Perc.

E. Bass

H-t. Pno.

Solo

Solo

73

Perc. E. Bass H-t. Pno. Solo

75

Perc. E. Bass H-t. Pno. Solo

77

Harm.

Perc.

E. Bass

H-t. Pno.

Solo

Solo

79

Harm.

Perc.

E. Bass

Solo

Solo

81

Harm.

Perc.

E. Bass

Solo

Solo

83

Harm.

Perc.

E. Bass

H-t. Pno.

Solo

Solo

84

Harm.

Perc.

E. Bass

H-t. Pno.

Solo

Solo

Harmonica

Berry Chuck - Carol

♩ = 150,000000

4

9

14

19

25

30

35

44

50

55

5

61

66

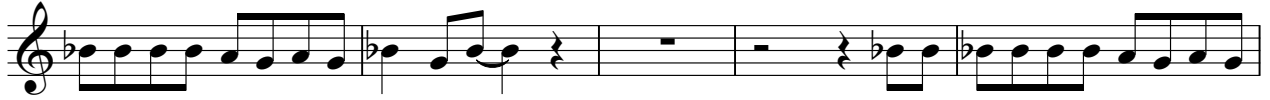

71

80

Berry Chuck - Carol

Percussion

♩ = 150,000000

V.S.

22

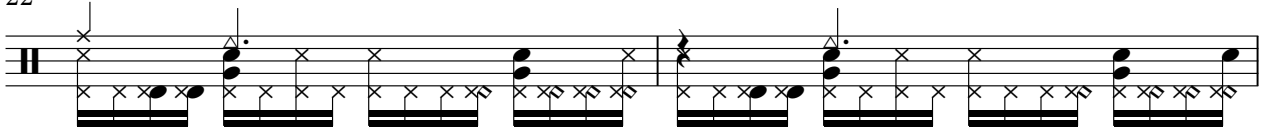

24

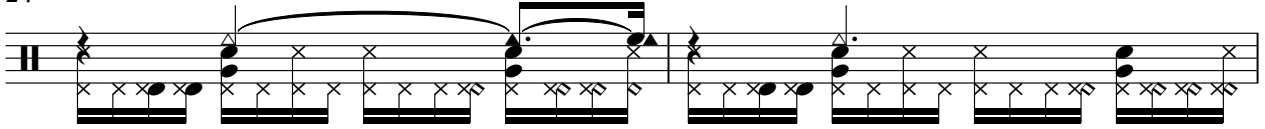

26

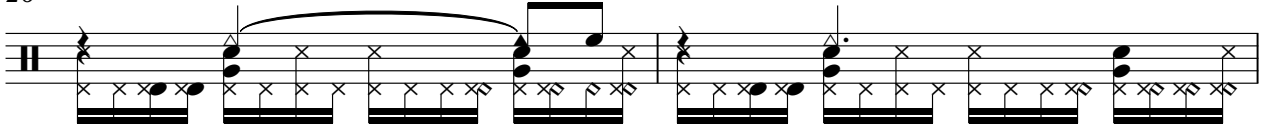

28

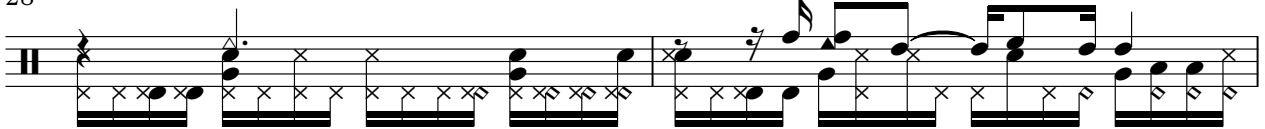

30

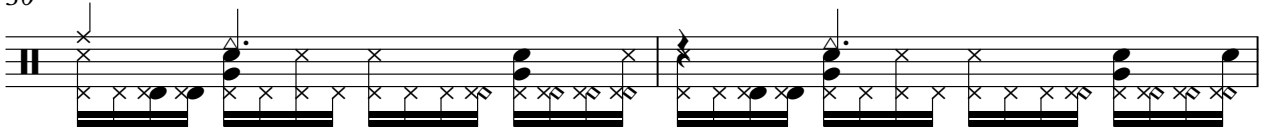

32

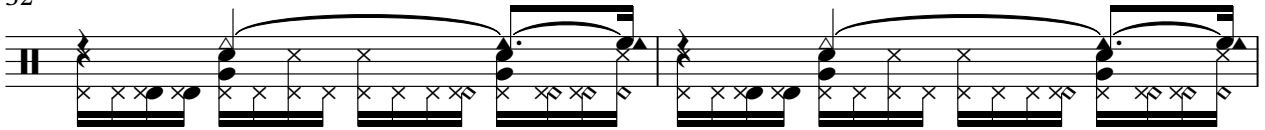

34

36

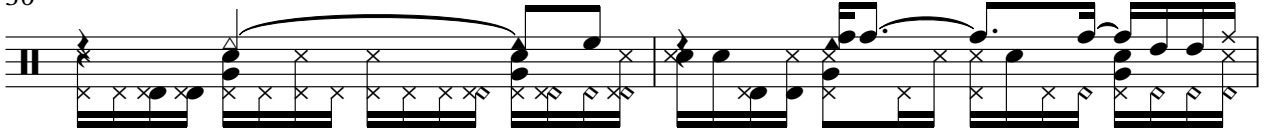

38

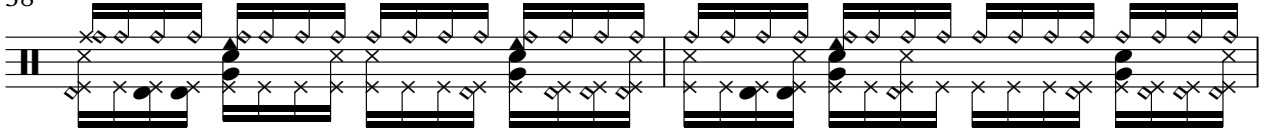

40

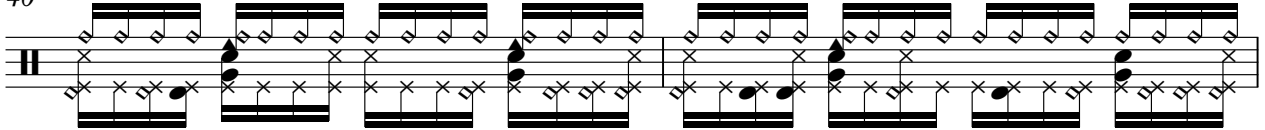

Percussion

42

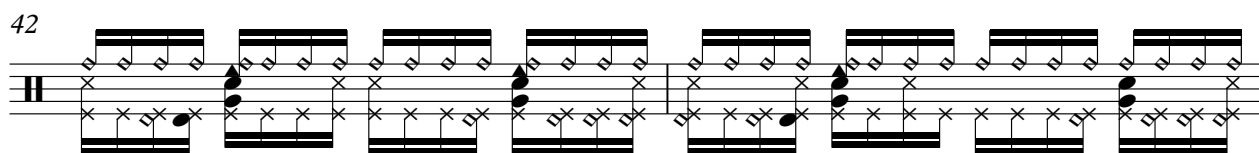

44

46

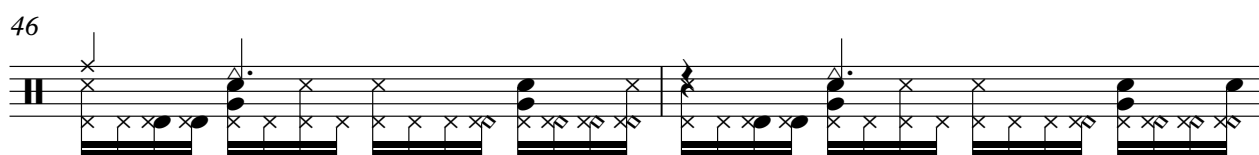

48

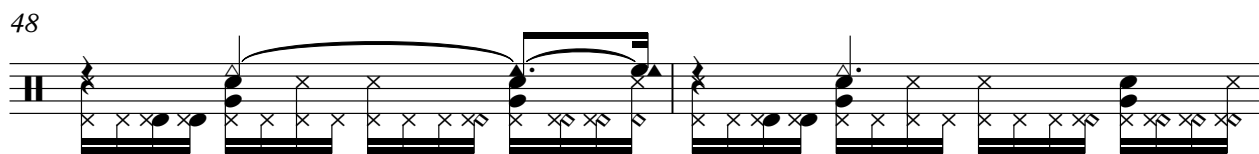

50

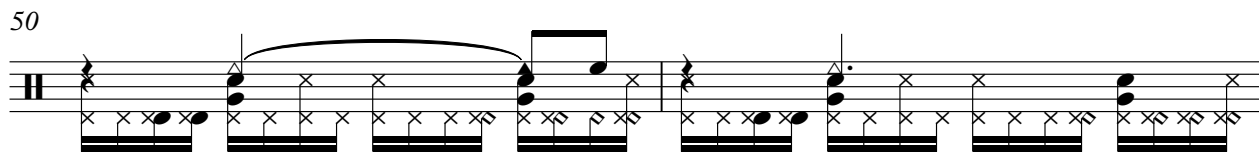

52

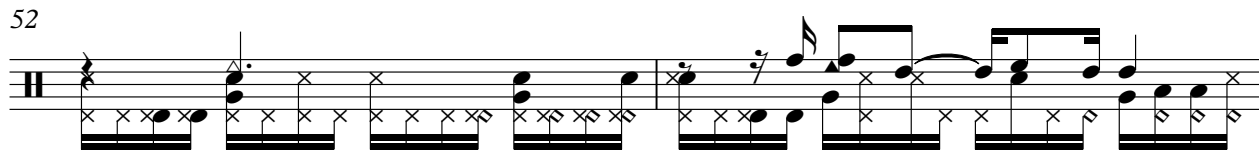

54

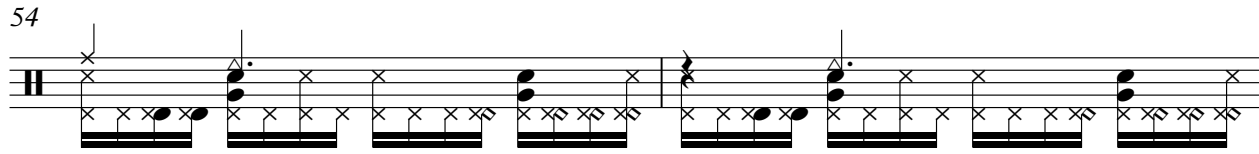

56

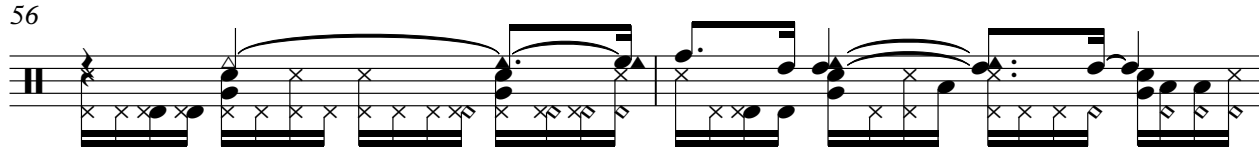

58

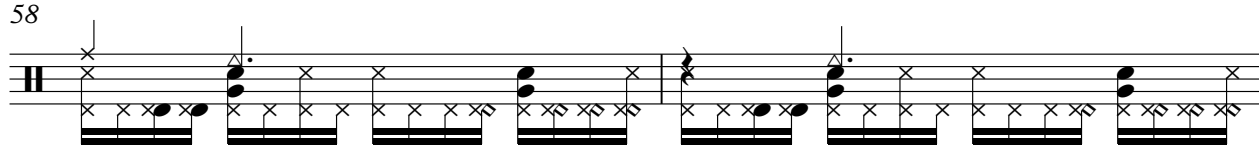

60

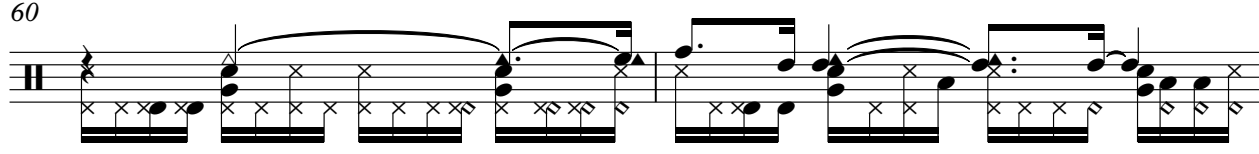

V.S.

62

64

66

68

70

72

74

76

78

80

82

84

Electric Bass

Berry Chuck - Carol

♩ = 150,000000

V.S.

Honky-tonk Piano

Berry Chuck - Carol

♩ = 150,000000

6

19

28

40

49

60

74

78

Berry Chuck - Carol

Solo

♩ = 150,000000

4

9

14

19

25

30

35

5

44

50

55

2

Solo

61

66

71

80

