

Berry Chuck - Johnny B Goode1

♩ = 172,000107

7

Drums

Piano

Muted Guitar

Overdriven Guitar

Bass

9

Drums

Piano

Muted Guitar

Overdriven Guitar

Bass

11 3

Drums

Piano

Muted Guitar

Overdriven Guitar

Bass

13

Drums

Piano

Melody

Muted Guitar

Overdriven Guitar

Bass

15

Drums

Melody

Muted Guitar

Bass

Waylowhousi a na close to New Or leans, Way

17

Drums

Melody

Muted Guitar

Bass

back up in the woods a mong the e ver greens There

19

Drums

Piano

Melody

Muted Guitar

Bass

Honky Tonk

stood a log ca bin made of earth and wood, Where

21

Drums

Piano

Melody

Muted Guitar

Bass

lived a coun try boy name of John ny B. Goode He

23

Drums

Piano

Melody

Muted Guitar

Bass

never ever learned to read or write so well, But he could

25

Drums

Piano

Melody

Muted Guitar

Bass

play the guitar like ringing a bell. Go Go,

27

Drums

Piano

Melody

Muted Guitar

Overdriven Guitar

Bass

Go John ny Go Go Go,

29

Drums

Piano

Melody

Muted Guitar

Overdriven Guitar

Bass

Go John ny Go Go Go,

31

Drums

Piano

Melody

Muted Guitar

Overdriven Guitar

Bass

Go John ny Go Go Go,

33

Drums

Piano

Melody

Muted Guitar

Overdriven Guitar

Bass

Go John ny Go Go Go,

35

Drums

Piano

Melody

Muted Guitar

Overdriven Guitar

Bass

John ny B Goode

37

Drums

Piano

Melody

Muted Guitar

Bass

He used to

39

Drums

Piano

Melody

Muted Guitar

Bass

car ry his gui tar in a gun ny sack And

41

Drums

Piano

Melody

Muted Guitar

Bass

sit be neath the trees by the rail road track. Oh, the

43

Drums

Piano

Melody

Muted Guitar

Bass

eng in eers saw him sit ting in the shade,

45

Drums

Piano

Melody

Muted Guitar

Bass

Play ing to therhy thm that the dri vers made.

47

Drums

Piano

Melody

Muted Guitar

Bass

Peo ple pas sing by would stop and say Oh my

49

Drums

Piano

Melody

Muted Guitar

Bass

that lit tlecountry boy could play Go Go,

51

Drums

Piano

Melody

Go John ny Go Go Go,

Muted Guitar

Overdriven Guitar

Bass

53

Drums

Piano

Melody

Muted Guitar

Overdriven Guitar

Bass

Go John ny Go Go Go,

55

Drums

Piano

Melody

Muted Guitar

Overdriven Guitar

Bass

Go John ny Go Go Go,

57

Drums

Piano

Melody

Muted Guitar

Overdriven Guitar

Bass

Go Johnny Go Go Go

59

Drums

Piano

Melody

Muted Guitar

Overdriven Guitar

Bass

Johnny B Goode

61

Drums

Piano

Melody

Muted Guitar

Overdriven Guitar

Bass

63

Drums

Piano

Muted Guitar

Overdriven Guitar

Bass

Honky Tonk

65

Drums

Piano

Muted Guitar

Overdriven Guitar

Bass

Honky Tonk

67

Drums

Piano

Muted Guitar

Overdriven Guitar

Bass

69

Drums

Piano

Muted Guitar

Overdriven Guitar

Bass

70

Drums

Piano

Muted Guitar

Overdriven Guitar

Bass

72

Drums

Piano

Muted Guitar

Overdriven Guitar

Bass

74

Drums

Piano

Muted Guitar

Overdriven Guitar

Bass

Honky Tonk

76

Drums

Muted Guitar

Overdriven Guitar

Bass

Honky Tonk

78

Drums

Piano

Muted Guitar

Overdriven Guitar

Bass

Honky Tonk

80

Drums

Piano

Muted Guitar

Overdriven Guitar

Bass

82

Drums

Piano

Muted Guitar

Overdriven Guitar

Bass

84

Drums

Piano

Muted Guitar

Overdriven Guitar

Bass

Honky Tonk

86

Drums

Piano

Melody

Muted Guitar

Overdriven Guitar

Bass

Honky Tonk

His ma ma told him some day he would

88

Drums

Piano

Melody

Muted Guitar

Bass

be a man, And he would be the leader of a

90

Drums

Piano

Melody

big old band. Ma ny peo ple com ing from

Muted Guitar

Bass

92

Drums

Melody

miles a round To hear him play his mu sic 'til the

Muted Guitar

Bass

94

Drums

Melody

Muted Guitar

Bass

sun go down

May be some day his name would

96

Drums

Piano

Melody

Muted Guitar

Bass

be in lights Say ing John ny B. Goode to night.

98

Drums

Piano

Melody

Muted Guitar

Overdriven Guitar

Bass

Go Go John ny Go

100

Drums

Piano

Melody

Muted Guitar

Overdriven Guitar

Bass

Go Go Go John ny Go

102

Drums

Piano

Melody

Muted Guitar

Overdriven Guitar

Bass

Go Go Go Johnny Go

104

Drums

Piano

Melody

Muted Guitar

Overdriven Guitar

Bass

Go Go Go Johnny Go

106

Drums

Piano

Melody

Muted Guitar

Overdriven Guitar

Bass

Go

108

Drums

Piano

Melody

Muted Guitar

Bass

John ny B Goode

109

Drums

Piano

Melody

Muted Guitar

Overdriven Guitar

Bass

Honky Tonk

111

Piano

Muted Guitar

Overdriven Guitar

Bass

Berry Chuck - Johnny B Goode1

Drums

♩ = 172,000107
3

9

14

19

24

29

34

39

44

49

V.S.

Drums

54

59

65

70

75

80

85

90

95

100

Berry Chuck - Johnny B Goode1

Piano

♩ = 172,000107

6

10

14

4

6

21

3

3

25

3

29

3

6

3

32

3

6

3

35

3

3

V.S.

68 *Piano* 3

73 3

79

83

88 5

96

100

103

107

108

109

Berry Chuck - Johnny B Goode1

Melody

$\text{♩} = 172,000107$

13

Way down in a close to New Orleans, Way

17

back up in the woods among the evergreens There stood a log cabin made of

20

earth and wood, Where lived a country boy name of Johnny B. Goode He

23

never learned to read or write so well, But he could play the guitar like

26

ringing a bell. Go Go, Go Johnny Go Go Go, Go

30

Johnny Go Go Go, Go Johnny Go Go Go, Go

34

Johnny Go Go Go, Johnny B. Goode

38

He used to carry his guitar in a gunny sack And sit beneath the trees by the

42

railroad track. Oh, the engineers saw him sitting in the shade,

45

Playing to the rhythm that the drivers made. People passing by would

V.S.

48

 stop and say Oh my that lit tle our try boy could play Go Go, Go

52

 John ny Go Go Go, Go John ny Go Go Go, Go

56

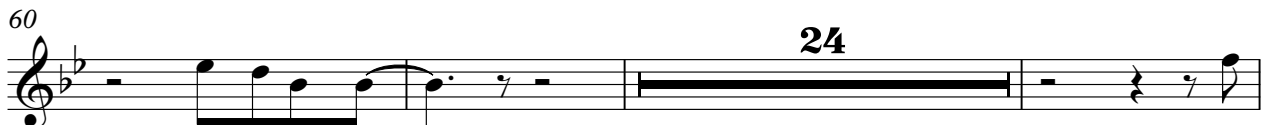
 John ny Go Go Go, Go John ny Go Go Go,

60

 John ny B. Goode **24** His

87

 ma ma told him some day he would be a man, And he would be the lead er of a

90

 big old band. Ma ny peo ple com ing from miles a round To

93

 hear him play his mu sic 'til the sun go down May be some day his name would

96

 be in lights Say ing John ny B. Goode to night. Go Go John ny Go

100

 Go Go Go John ny Go Go Go Go John ny Go

104

 Go Go Go John ny Go Go

Melody

3

107

3

John ny BGoode

Muted Guitar

Berry Chuck - Johnny B Goode1

♩ = 172,000107

6

10

14

18

22

26

30

34

38

42

V.S.

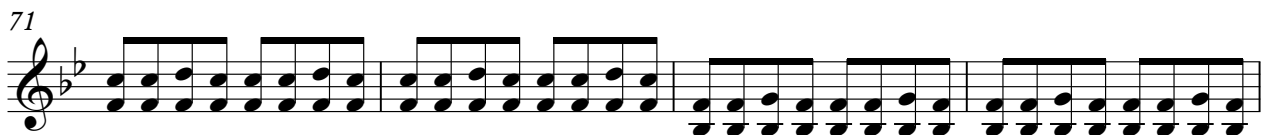
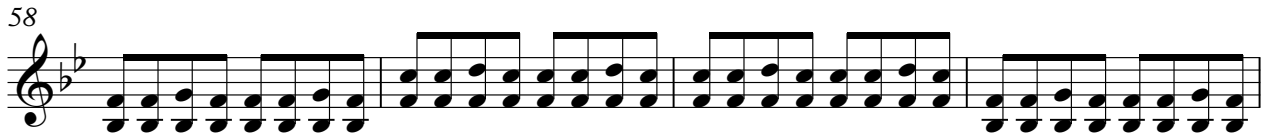
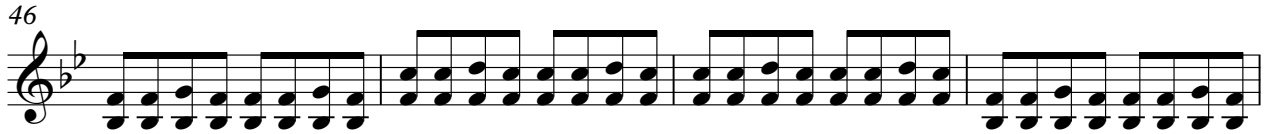

88

92

96

100

104

108

Overdriven Guitar

Berry Chuck - Johnny B Goode1

♩ = 172,000107

6

10

14 **12**

30

36 **14**

54

58

Overdriven Guitar

Berry Chuck - Johnny B Goode1

Bass

♩ = 172,000107

4

9

14

19

25

31

36

41

46

51

V.S.

56

62

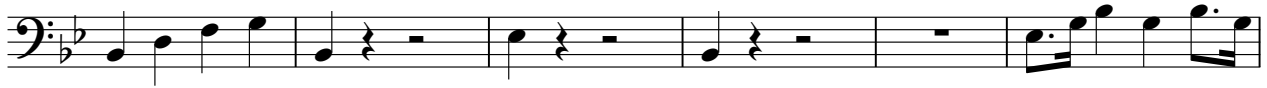

68

73

79

84

90

96

101

106

109

Honky Tonk

Berry Chuck - Johnny B Goode1

♩ = 172,000107

18

18

3

3

21

42

67

8

79

6

87

22

2