

Berry Chuck - Johnny B Goode2

♩ = 165,999893

6

11

Drums

Fingered Bass

Honky Tonk Piano

Melody

Harpsichord

16

Drums

Fingered Bass

Honky Tonk Piano

Melody

Synth Brass 1

Synth Brass 2

Synth Brass 1

Harpsichord

20

Drums

Jazz Guitar

Fingered Bass

Honky Tonk Piano

Melody

Synth Brass 1

Synth Brass 2

Synth Brass 1

Harpsichord

25

Drums

Jazz Guitar

Fingered Bass

Honky Tonk Piano

Melody

Synth Brass 1

Synth Brass 2

Synth Brass 1

Harpsichord

30

Drums

Jazz Guitar

Fingered Bass

Honky Tonk Piano

Melody

Synth Brass 1

Synth Brass 2

Synth Brass 1

Harpsichord

34

Drums

Fingered Bass

Honky Tonk Piano

Melody

Harpsichord

39

Drums

Fingered Bass

Honky Tonk Piano

Melody

Synth Brass 1

Synth Brass 2

Synth Brass 1

Harpsichord

44

Drums

Jazz Guitar

Fingered Bass

Honky Tonk Piano

Melody

Synth Brass 1

Synth Brass 2

Synth Brass 1

Harpsichord

49

Drums

Jazz Guitar

Fingered Bass

Honky Tonk Piano

Melody

Synth Brass 1

Synth Brass 2

Synth Brass 1

Harpsichord

54

Drums

Jazz Guitar

Fingered Bass

Honky Tonk Piano

Melody

Synth Brass 1

Synth Brass 2

Synth Brass 1

Harpsichord

59

Drums

Jazz Guitar

Fingered Bass

Honky Tonk Piano

Synth Brass 1

Synth Brass 2

Synth Brass 1

Harpsichord

64

Drums

Jazz Guitar

Fingered Bass

Honky Tonk Piano

Melody

Harpsichord

69

Drums

Fingered Bass

Honky Tonk Piano

Melody

Harpsichord

74

Drums

Fingered Bass

Honky Tonk Piano

Melody

Harpsichord

79

Drums

Jazz Guitar

Fingered Bass

Honky Tonk Piano

Melody

Synth Brass 1

Synth Brass 2

Synth Brass 1

Harpsichord

84

Drums

Jazz Guitar

Fingered Bass

Honky Tonk Piano

Melody

Synth Brass 1

Synth Brass 2

Synth Brass 1

Harpsichord

88

Drums

Jazz Guitar

Fingered Bass

Honky Tonk Piano

Melody

Synth Brass 1

Synth Brass 2

Synth Brass 1

Harpsichord

Berry Chuck - Johnny B Goode2

Drums

♩ = 165,999893

7

11

15

19

23

27

31

34

38

V.S.

Drums

42

46

50

54

58

62

66

70

74

78

Drums

82

86

89

♩ = 165,999893

19

24

30

46

52

57

62

66

82

88

12

12

Fingered Bass

Berry Chuck - Johnny B Goode2

♩ = 165,999893

9

14

19

23

28

32

37

42

47

V.S.

Honky Tonk Piano

Berry Chuck - Johnny B Goode2

♩ = 165,999893

9

47

52

58

63

67

72

77

82

87

90

Berry Chuck - Johnny B Goode2

Melody

♩ = 165,999893

6

10

14

18

22

27

32

36

40

44

V.S.

Synth Brass 1

Berry Chuck - Johnny B Goode2

♩ = 165,999893

18

22

27

32

11

46

51

56

60

19

81

2

Synth Brass 1

86

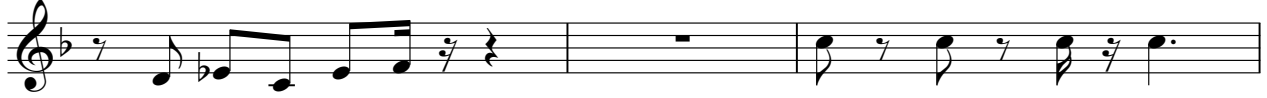

89

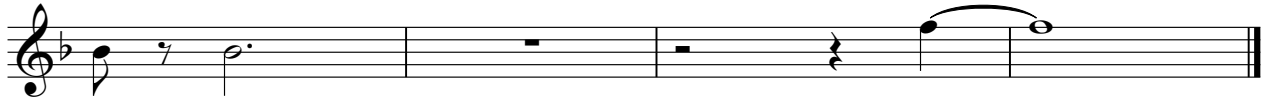

Synth Brass 2

Berry Chuck - Johnny B Goode2

♩ = 165,999893

18

22

28

32

11

47

53

58

19

79

84

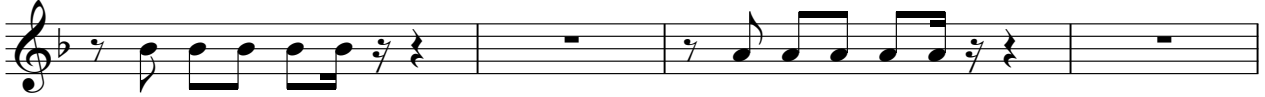

88

Berry Chuck - Johnny B Goode2

Synth Brass 1

♩ = 165,999893

18

22

28

32

11

46

52

57

19

79

84

88

Harpsichord

Berry Chuck - Johnny B Goode2

♩ = 165,999893

V.S.

44

48

52

56

59

63

67

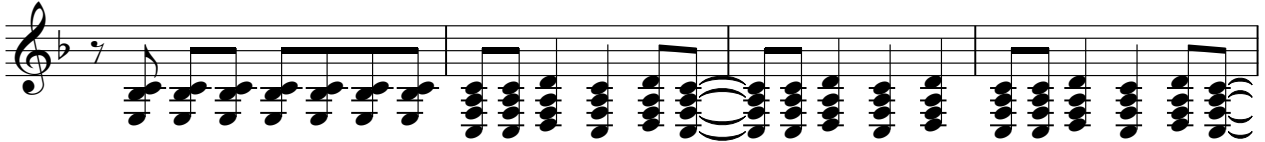

71

76

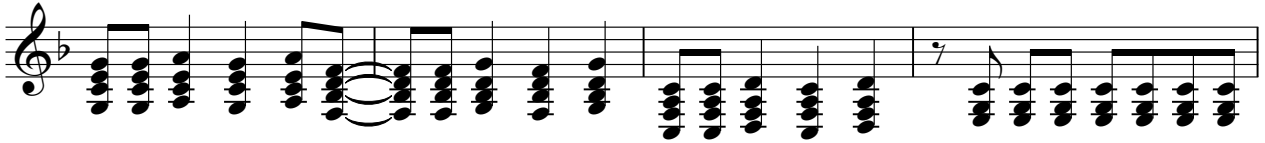

80

