

Berry Chuck - Rock & Roll Music

♩ = 120,000000

♩ = 120,000000

4

Bass Drum
Snare Drum
Cymbals
Piano - Bass
Electric Guitar
Electric Bass
Vocal

7

Bass Drum
Snare Drum
Cymbals
Piano - Bass
Electric Guitar
Electric Bass
Vocal

10

13

16

Bass Drum

Snare Drum

Cymbals

Piano - Bass

Piano - Treble

Electric Guitar

Electric Bass

Vocal

20

Bass Drum

Snare Drum

Cymbals

Piano - Bass

Electric Guitar

Electric Bass

Vocal

24

Bass Drum

Snare Drum

Cymbals

Piano - Bass

Electric Guitar

Electric Bass

Vocal

28

Bass Drum

Snare Drum

Cymbals

Piano - Bass

Electric Guitar

Electric Bass

Vocal

31

34

38

Bass Drum

Snare Drum

Cymbals

Piano - Bass

Piano - Treble

Electric Guitar

Electric Bass

Vocal

42

Bass Drum

Snare Drum

Cymbals

Piano - Bass

Electric Guitar

Electric Bass

Vocal

46

Bass Drum

Snare Drum

Cymbals

Piano - Bass

Electric Guitar

Electric Bass

Vocal

50

Bass Drum
Snare Drum
Cymbals
Piano - Bass
Electric Guitar
Electric Bass
Vocal

54

Bass Drum
Snare Drum
Cymbals
Piano - Bass
Piano - Treble
Electric Guitar
Electric Bass
Vocal

58

Bass Drum

Snare Drum

Cymbals

Piano - Bass

Piano - Treble

Electric Guitar

Electric Bass

Vocal

62

Bass Drum

Snare Drum

Cymbals

Piano - Bass

Electric Guitar

Electric Bass

Vocal

66

Bass Drum

Snare Drum

Cymbals

Piano - Bass

Electric Guitar

Electric Bass

Vocal

70

Bass Drum

Snare Drum

Cymbals

Piano - Bass

Electric Guitar

Electric Bass

Vocal

74

Bass Drum
Snare Drum
Cymbals
Piano - Bass
Electric Guitar
Electric Bass
Vocal

78

Bass Drum
Snare Drum
Cymbals
Piano - Bass
Piano - Treble
Electric Guitar
Electric Bass
Vocal

82

Bass Drum
Snare Drum
Cymbals
Piano - Bass
Piano - Treble
Electric Guitar
Electric Bass
Vocal

86

Bass Drum
Snare Drum
Cymbals
Piano - Bass
Electric Guitar
Electric Bass
Vocal

90

Bass Drum

Snare Drum

Cymbals

Piano - Bass

Piano - Treble

Electric Guitar

Electric Bass

Vocal

93

- Vocal:** Features a melodic line with various note values and rests.

96

Bass Drum

Snare Drum

Cymbals

Piano - Bass

Piano - Treble

Electric Guitar

Electric Bass

Vocal

99

Bass Drum

Snare Drum

Cymbals

Piano - Bass

Piano - Treble

Electric Guitar

Electric Bass

Vocal

101

Bass Drum

Berry Chuck - Rock & Roll Music

♩ = 120,000000

2

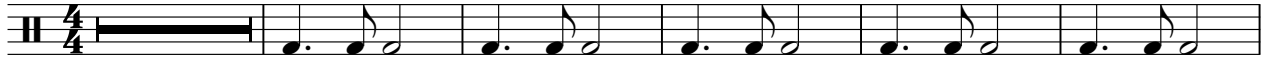

8

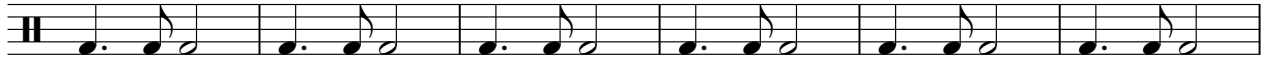

14

20

26

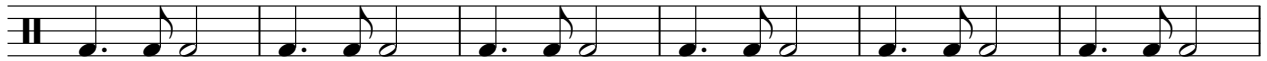

32

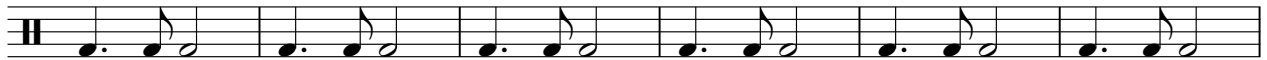

38

44

50

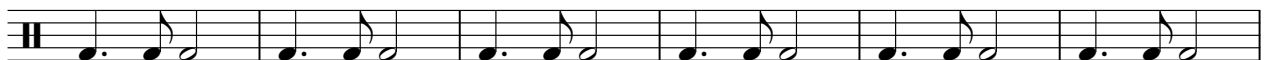

56

V.S.

2

Bass Drum

62

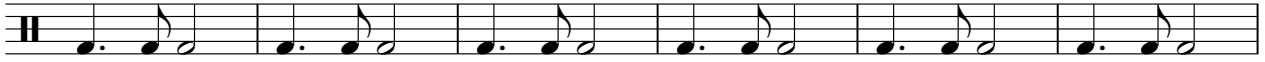

68

74

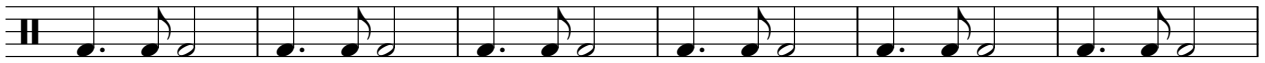

80

86

92

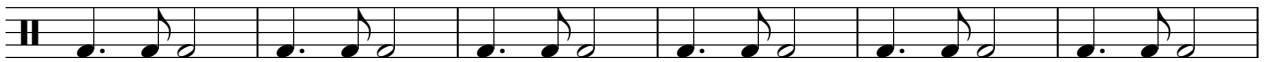

98

101

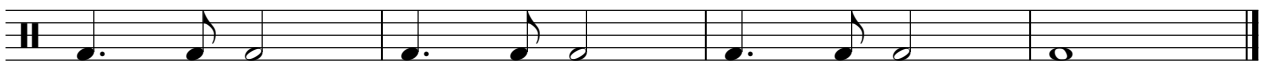

Snare Drum

Berry Chuck - Rock & Roll Music

♩ = 120,000000

2

8

14

21

28

34

41

48

54

2

Snare Drum

61

67

74

80

87

94

100

Berry Chuck - Rock & Roll Music

Cymbals

♩ = 120,000000

2

4/4

8

14

20

26

32

38

44

50

56

V.S.

2

Cymbals

62

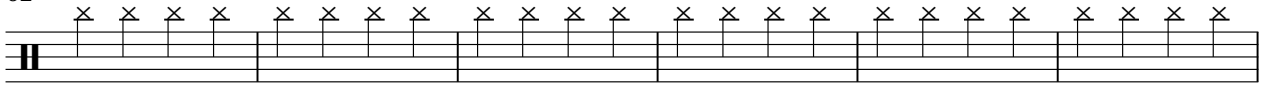

68

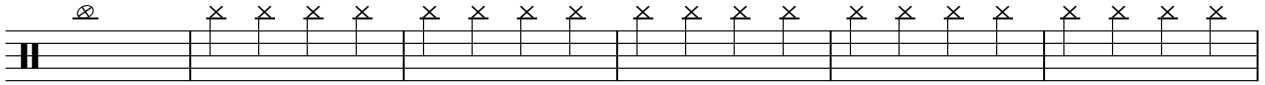

74

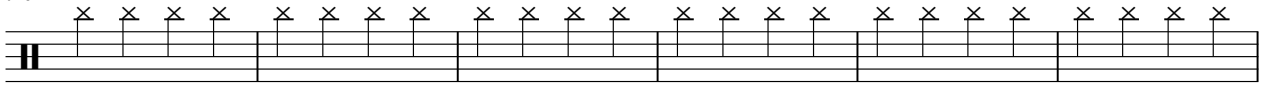

80

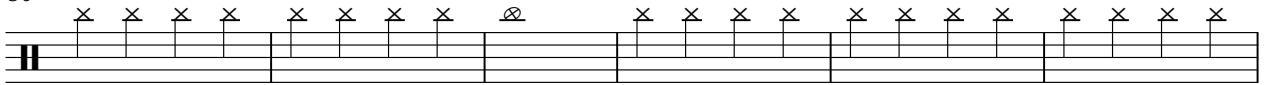

86

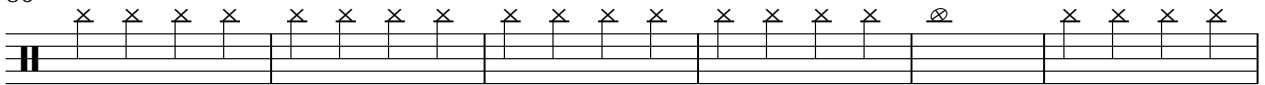

92

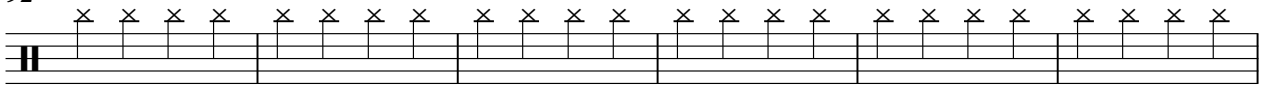

98

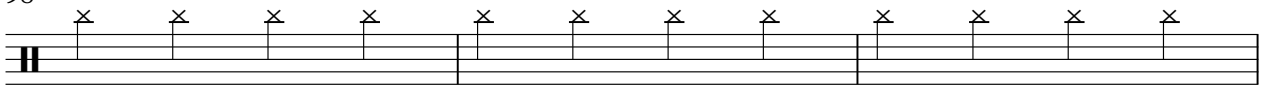

101

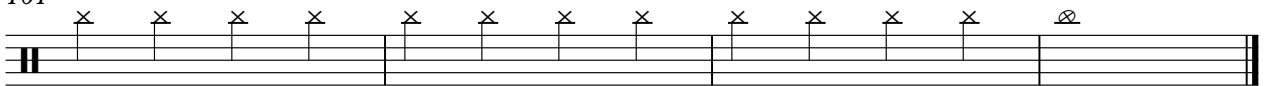

Berry Chuck - Rock & Roll Music

Piano - Bass

♩ = 120,000000

2

6

10

14

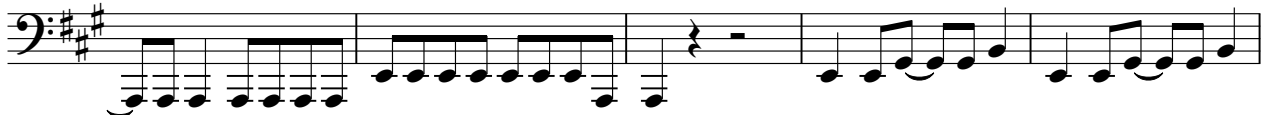

19

24

28

32

36

41

V.S.

46

50

54

58

63

68

72

76

80

85

90

94

98

101

Berry Chuck - Rock & Roll Music

Piano - Treble

♩ = 120,000000

12

17

18

39

18

61

18

83

9

95

98

100

102

Electric Guitar

Berry Chuck - Rock & Roll Music

♩ = 120,000000

2

6

10

14

20

26

30

34

38

43

2

2

47

51

55

59

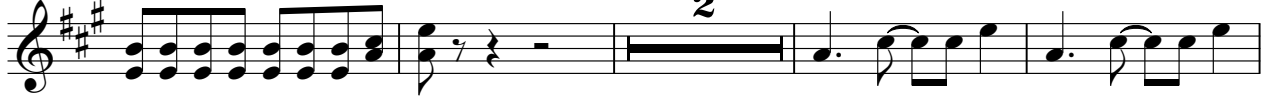

65

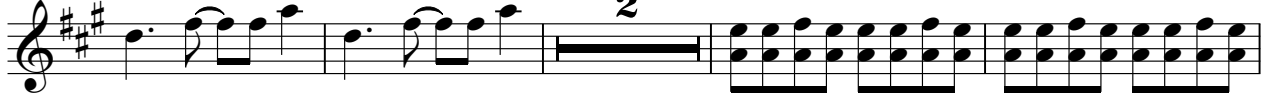

71

75

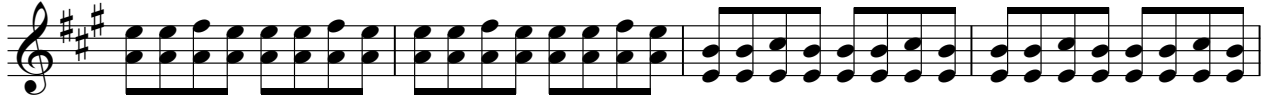

79

85

91

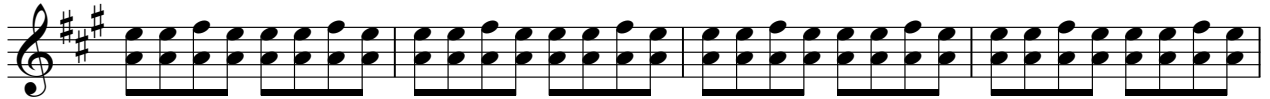

95

99

102

Berry Chuck - Rock & Roll Music

Electric Bass

♩ = 120,000000

2

6

10

14

19

25

29

33

37

42

V.S.

47

51

55

59

64

69

73

77

81

86

91

95

99

102

Berry Chuck - Rock & Roll Music

Vocal

$\text{♩} = 120,000000$

V.S.

34

38

42

46

50

54

58

62

66

