

Berry The Beatles - Roll Over Beethoven

♩ = 163,000076

Percussion

Electric Guitar

Electric Guitar

Electric Guitar

Electric Bass

♩ = 163,000076

Lead 6 (Voice)

5

Perc.

E. Gtr.

E. Gtr.

E. Bass

(C)1996 Eiko & Nobuo Takenaka

9

Perc. E. Gtr. E. Gtr. E. Bass

12

Perc. E. Gtr. E. Gtr. E. Bass

15

Perc. E. Gtr. E. Bass Lead 6

18

Perc.

E. Gtr.

E. Bass

Lead 6

22

Perc.

E. Gtr.

E. Bass

Lead 6

25

Perc.

E. Gtr.

E. Bass

Lead 6

28

Perc.

E. Gtr.

E. Bass

Lead 6

32

Perc.

E. Gtr.

E. Bass

Lead 6

35

Perc.

E. Gtr.

E. Bass

Lead 6

39

Perc. E. Gtr. E. Bass Lead 6

42

Perc. E. Gtr. E. Bass Lead 6

46

Perc. E. Gtr. E. Bass Lead 6

49

Perc.

E. Gtr.

E. Bass

Lead 6

52

Perc.

E. Gtr.

E. Gtr.

E. Bass

Lead 6

55

Perc.

E. Gtr.

E. Gtr.

E. Bass

Lead 6

58

Perc.

E. Gtr.

E. Gtr.

E. Bass

Lead 6

61

Perc.

E. Gtr.

E. Gtr.

E. Bass

Lead 6

64

Perc.

E. Gtr.

E. Gtr.

E. Gtr.

E. Bass

67

Perc. E. Gtr. E. Gtr. E. Bass

70

Perc. E. Gtr. E. Gtr. E. Bass

73

Perc.

E. Gtr.

E. Gtr.

E. Bass

Lead 6

76

Perc.

E. Gtr.

E. Bass

Lead 6

80

Perc. E. Gtr. E. Bass Lead 6

83

Perc. E. Gtr. E. Bass Lead 6

87

Perc. E. Gtr. E. Bass Lead 6

91

Perc. E. Gtr. E. Bass Lead 6

94

Perc. E. Gtr. E. Bass Lead 6

97

Perc. E. Gtr. E. Bass Lead 6

100

Perc.

E. Gtr.

E. Gtr.

E. Bass

Lead 6

103

Perc.

E. Gtr.

E. Gtr.

E. Bass

Lead 6

106

Perc.

E. Gtr.

E. Gtr.

E. Bass

Lead 6

110

$\text{♩} = 40,000000$

Perc.

E. Gtr.

E. Gtr.

E. Bass

Lead 6

$\text{♩} = 40,000000$

Percussion

Berry The Beatles - Roll Over Beethoven

♩ = 163,000076

3

8

12

16

20

24

28

32

36

40

(C)1996 Eiko & Nobuo Takenaka

V.S.

44

48

52

55

58

61

64

68

72

76

Percussion

80

84

88

92

96

100

104

108

$\text{♩} = 40,000000$
2

Electric Guitar

Berry The Beatles - Roll Over Beethoven

♩ = 163,000076

7

11

15

19

23

27

31

35

39

43

(C)1996 Eiko & Nobuo Takenaka

V.S.

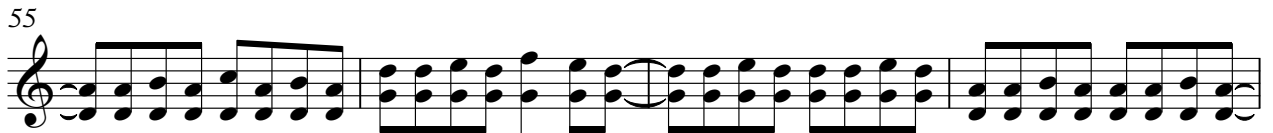

87

91

95

99

103

107

110

♩ = 40,000000

♩ = 163,000076

2

7

11

15

37

56

3

63

67

71

3

74

24

100

104

109

♩ = 40,000000

♩ = 163,000076

64

61 62 63 64

67

42

♩ = 40,000000

2 **2**

67 68 69 70

Electric Bass

Berry The Beatles - Roll Over Beethoven

♩ = 163,000076

7

11

15

19

23

27

32

36

40

45

(C)1996 Eiko & Nobuo Takenaka

V.S.

49

53

57

61

66

70

74

78

83

87

92

96

101

105

109

♩ = 40,000000

Lead 6 (Voice)

Berry The Beatles - Roll Over Beethoven

♩ = 163,000076

14

18

23

28

33

38

43

48

53

57

(C)1996 Eiko & Nobuo Takenaka

V.S.

