

Bert & His Orchestra Kaempfert - Blue Spanish Eyes 2

♩ = 108,001083

DRUMS

STEEL GTR

FINGERDBAS

STRINGS

A.PIANO 1

5

DRUMS

STEEL GTR

FINGERDBAS

STRINGS

A.PIANO 1

7

TRUMPET

MELODY

DRUMS

STEEL GTR

FINGERBAS

STRINGS

A.PIANO 1

9

TRUMPET

MELODY

DRUMS

STEEL GTR

FINGERBAS

STRINGS

A.PIANO 1

11

TRUMPET

MELODY

DRUMS

STEEL GTR

FINGERDBAS

STRINGS

A.PIANO 1

13

PAN FLUTE

MELODY

DRUMS

STEEL GTR

FINGERDBAS

STRINGS

A.PIANO 1

15

PAN FLUTE

MELODY

DRUMS

STEEL GTR

FINGERDBAS

STRINGS

A.PIANO 1

16

TRUMPET

MELODY

DRUMS

STEEL GTR

FINGERDBAS

STRINGS

A.PIANO 1

Detailed description of the musical score: The score is divided into two systems, measures 15 and 16. Each system contains seven staves. The top staff is for PAN FLUTE, showing a long note in measure 15 and a rest in measure 16. The second staff is MELODY, with a long note in measure 15 and a rest in measure 16. The third staff is DRUMS, showing a complex rhythmic pattern with 'x' marks for cymbals and notes for other drums. The fourth staff is STEEL GTR, with a rhythmic pattern of eighth notes and rests. The fifth staff is FINGERDBAS, with a simple bass line. The sixth staff is STRINGS, with a long note in measure 15 and a rest in measure 16. The seventh staff is A.PIANO 1, with a complex melodic line. A double bar line is present between the two systems.

18

TRUMPET

MELODY

DRUMS

STEEL GTR

FINGERDBAS

STRINGS

A.PIANO 1

20

MELODY

DRUMS

STEEL GTR

FINGERDBAS

STRINGS

A.PIANO 1

22

PAN FLUTE

MELODY

DRUMS

STEEL GTR

FINGERDBAS

STRINGS

A.PIANO 1

24

TRUMPET

MELODY

DRUMS

STEEL GTR

FINGERDBAS

STRINGS

A.PIANO 1

26

TRUMPET

MELODY

DRUMS

STEEL GTR

FINGERDBAS

STRINGS

A.PIANO 1

28

MELODY

DRUMS

STEEL GTR

FINGERDBAS

STRINGS

A.PIANO 1

29

MELODY

DRUMS

STEEL GTR

FINGERDBAS

STRINGS

A.PIANO 1

30

TRUMPET

MELODY

DRUMS

STEEL GTR

FINGERDBAS

STRINGS

A.PIANO 1

34

TRUMPET

MELODY

DRUMS

STEEL GTR

FINGERDBAS

STRINGS

A.PIANO 1

36

MELODY

DRUMS

STEEL GTR

FINGERDBAS

STRINGS

A.PIANO 1

38

MELODY

DRUMS

STEEL GTR

FINGERBAS

STRINGS

A.PIANO 1

40

TRUMPET

MELODY

DRUMS

STEEL GTR

FINGERBAS

STRINGS

A.PIANO 1

42

TRUMPET

MELODY

DRUMS

STEEL GTR

FINGERDBAS

STRINGS

A.PIANO 1

44

MELODY

DRUMS

STEEL GTR

FINGERDBAS

STRINGS

A.PIANO 1

46

PAN FLUTE

MELODY

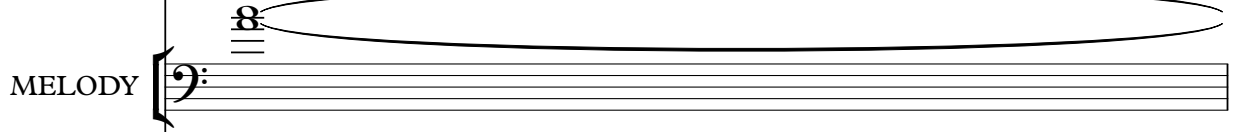

DRUMS

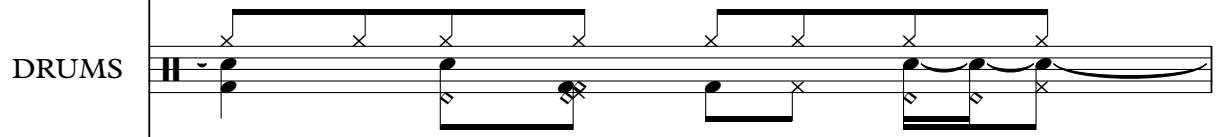

STEEL GTR

FINGERDBAS

STRINGS

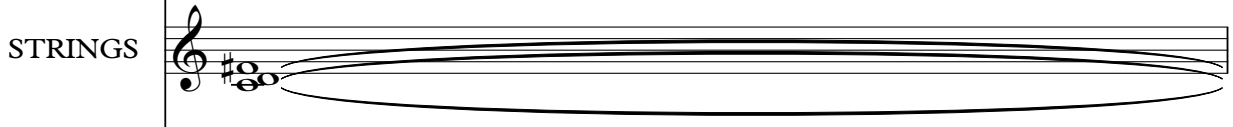

A.PIANO 1

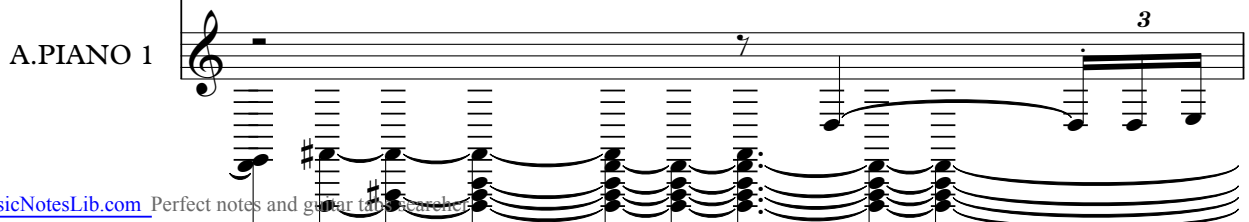

47

49

TRUMPET

MELODY

DRUMS

STEEL GTR

FINGERDBAS

STRINGS

A.PIANO 1

51

TRUMPET

MELODY

DRUMS

STEEL GTR

FINGERDBAS

STRINGS

A.PIANO 1

52

MELODY

DRUMS

STEEL GTR

FINGERDBAS

STRINGS

A.PIANO 1

53

MELODY

DRUMS

STEEL GTR

FINGERDBAS

STRINGS

A.PIANO 1

54

55

Musical score for multiple instruments:

57

TRUMPET

MELODY

DRUMS

STEEL GTR

FINGERDBAS

STRINGS

A.PIANO 1

59

TRUMPET

MELODY

DRUMS

STEEL GTR

FINGERDBAS

STRINGS

A.PIANO 1

60

MELODY

DRUMS

STEEL GTR

FINGERDBAS

STRINGS

A.PIANO 1

61

TRUMPET

MELODY

DRUMS

STEEL GTR

FINGERDBAS

STRINGS

A.PIANO 1

- TRUMPET**: Measures 63-64 feature a long melodic line with a slur. Measure 65 has a shorter melodic phrase.
- MELODY**: A secondary melodic line, often in the bass clef, providing harmonic support.
- DRUMS**: A drum set part with various rhythmic patterns, including snare and bass drum hits.
- STEEL GTR**: Electric guitar part with chords and melodic fragments.
- FINGERDBAS**: Fingered bass line with a steady rhythmic pattern.
- STRINGS**: String section accompaniment, including a long sustained note in measure 64.
- A.PIANO 1**: First piano accompaniment with complex chordal textures.

A double bar line is present on the left side of the page, between the MELODY and TRUMPET staves, indicating a section change or rehearsal mark.

66

TRUMPET

MELODY

DRUMS

STEEL GTR

FINGERDBAS

STRINGS

A.PIANO 1

67

TRUMPET

MELODY

DRUMS

STEEL GTR

FINGERDBAS

STRINGS

A.PIANO 1

69

MELODY

DRUMS

STEEL GTR

FINGERDBAS

STRINGS

A.PIANO 1

70

MELODY

DRUMS

STEEL GTR

FINGERDBAS

STRINGS

A.PIANO 1

71

TRUMPET

MELODY

DRUMS

STEEL GTR

FINGERDBAS

STRINGS

A.PIANO 1

73

TRUMPET

MELODY

DRUMS

STEEL GTR

FINGERDBAS

STRINGS

A.PIANO 1

75

- PAN FLUTE**: Treble clef, starting with a rest, followed by a melodic line in the second measure.
- TRUMPET**: Treble clef, featuring a long note with a slur in the first measure.
- MELODY**: Bass clef, featuring a long note with a slur in the first measure.
- DRUMS**: Drum notation with various rhythmic patterns and accents.
- STEEL GTR**: Treble clef, featuring a complex rhythmic pattern with many slurs.
- FINGERDBAS**: Bass clef, featuring a simple melodic line.
- STRINGS**: Treble clef, featuring a long note with a slur in the first measure.
- A.PIANO 1**: Treble clef, featuring a complex melodic line with many slurs.

PAN FLUTE

Bert & His Orchestra Kaempfert - Blue Spanish Eyes 2

♩ = 108,001083

12 6

22

22

48

6 19

75

75

TRUMPET

Bert & His Orchestra Kaempfert - Blue Spanish Eyes 2

♩ = 108,001083

6

11

19

27

34

42

50

58

64

3

2

TRUMPET

71

75

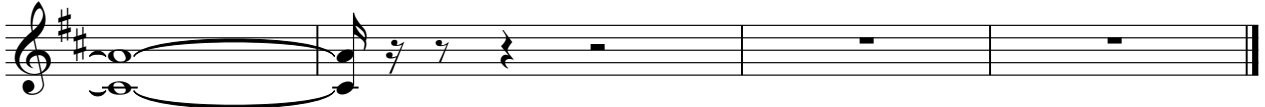

MELODY

Bert & His Orchestra Kaempfert - Blue Spanish Eyes 2

♩ = 108,001083

6

13

20

27

34

40

47

53

60

67

V.S.

2  
72

DRUMS

Bert & His Orchestra Kaempfert - Blue Spanish Eyes 2

♩ = 108,001083

2

6

9

12

15

19

22

25

28

31

V.S.

34

37

40

42

44

47

49

52

54

56

DRUMS

59

61

64

66

69

72

75

♩ = 108,001083

2

7

11

15

19

23

27

31

35

39

43

47

51

55

59

63

67

71

74

♩ = 108,001083

2

8

14

19

24

30

35

41

46

51

V.S.

2

FINGERDBAS

56

62

67

72

75

STRINGS

Bert & His Orchestra Kaempfert - Blue Spanish Eyes 2

♩ = 108,001083

2

11

20

29

38

47

56

65

72

♩ = 108,001083

2

6

9

12

14

16

19

22

24

26

3

V.S.

V.S.

75
