

Bert & His Orchestra Kaempfert - Bourrasque 1

$\text{♩} = 187,003265$

BASS DRUM

RIDE CYMB

RIMSHOT

MELODY

ACOU BASS

CHOIR AAHS

$\text{♩} = 187,003265$

A.PIANO

5

BASS DRUM

RIDE CYMB

CRASH CYMB

RIMSHOT

MELODY

ACOU BASS

A.PIANO

8

BASS DRUM

CLOSED H.H

OPEN HIHAT

RIDE CYMB

RIMSHOT

STEEL GTR

MELODY

ACOU BASS

SYN STRING

A.PIANO

BASS DRUM

CLOSED H.H

OPEN HIHAT

RIDE CYMB

RIMSHOT

STEEL GTR

MELODY

ACOU BASS

SYN STRING

A.PIANO

14

BASS DRUM

CLOSED H.H

OPEN HIHAT

RIDE CYMB

RIMSHOT

STEEL GTR

MELODY

ACOU BASS

SYN STRING

A.PIANO

BASS DRUM

CLOSED H.H

OPEN HIHAT

RIDE CYMB

RIMSHOT

STEEL GTR

MELODY

ACOU BASS

SYN STRING

A.PIANO

20

26

BASS DRUM

OPEN HIHAT

RIDE CYMB

RIMSHOT

STEEL GTR

MELODY

ACOU BASS

SYN STRING

A.PIANO

32

BASS DRUM

CLOSED H.H

OPEN HIHAT

RIDE CYMB

CRASH CYMB

RIMSHOT

STEEL GTR

MELODY

ACOU BASS

SYN STRING

A.PIANO

38

41

44

46

49

55

BASS DRUM

CLOSED H.H

OPEN HIHAT

RIDE CYMB

RIMSHOT

STEEL GTR

MELODY

ACOU BASS

SYN STRING

A.PIANO

61

- BASS DRUM**: Three measures of a single dotted half note.
- CLOSED H.H**: Three measures of a quarter rest followed by eighth notes with 'x' marks.
- OPEN HIHAT**: Three measures of eighth notes with a slur and 'x' marks.
- RIDE CYMB**: Three measures of a dotted quarter note with a 'p' symbol.
- RIMSHOT**: Three measures of eighth notes with a slur and 'x' marks.

The melodic section includes:

- STEEL GTR**: Treble clef, featuring a triplet of eighth notes in the first measure.
- MELODY**: Treble clef, featuring a half note in the first measure and eighth notes in the second.
- ACOU BASS**: Bass clef, featuring a half note in the first measure and eighth notes in the second.
- SYN STRING**: Treble clef, featuring sustained chords with a wavy line indicating vibrato.
- A.PIANO**: Treble clef, featuring chords with a wavy line indicating vibrato.

67

BASS DRUM

CLOSED H.H

OPEN HIHAT

RIDE CYMB

RIMSHOT

STEEL GTR

MELODY

ACOU BASS

SYN STRING

A.PIANO

70

BASS DRUM

OPEN HIHAT

RIDE CYMB

CRASH CYMB

RIMSHOT

STEEL GTR

MELODY

ACOU BASS

SYN STRING

A.PIANO

73

79

85

91

BASS DRUM

OPEN HIHAT

RIDE CYMB

RIMSHOT

MELODY

ACOU BASS

ELEC ORGAN

A.PIANO

97

103

BASS DRUM

CLOSED H.H

OPEN HIHAT

RIDE CYMB

RIMSHOT

STEEL GTR

MELODY

ACOU BASS

CHOIR AAHS

SYN STRING

A.PIANO

109

BASS DRUM

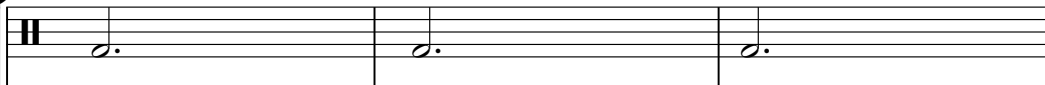

CLOSED H.H

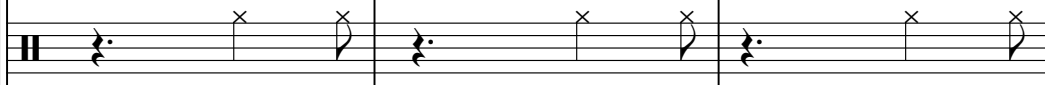

OPEN HIHAT

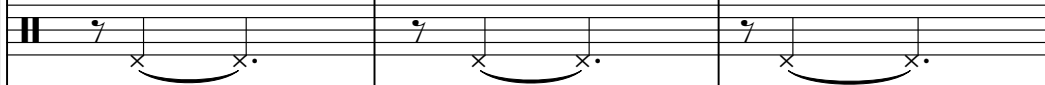

RIDE CYMB

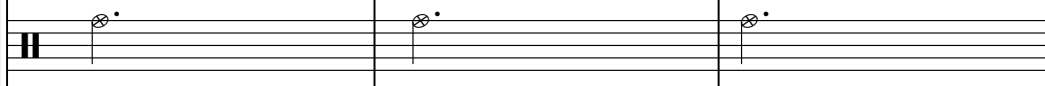

RIMSHOT

MELODY

ACOU BASS

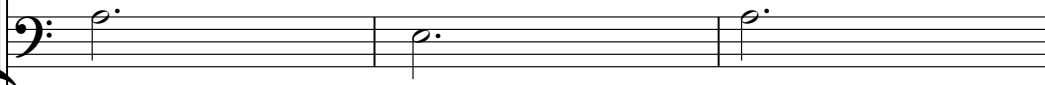

CHOIR AAHS

SYN STRING

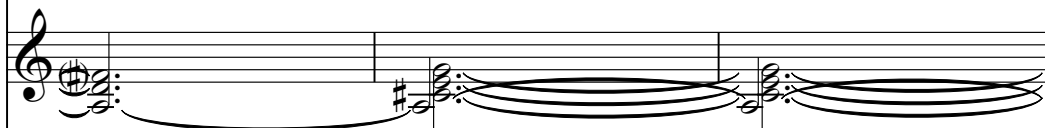

A.PIANO

BASS DRUM

CLOSED H.H

OPEN HIHAT

RIDE CYMB

RIMSHOT

STEEL GTR

MELODY

ACOU BASS

CHOIR AAHS

SYN STRING

A.PIANO

115

BASS DRUM

CLOSED H.H

OPEN HIHAT

RIDE CYMB

RIMSHOT

STEEL GTR

MELODY

ACOU BASS

CHOIR AAHS

SYN STRING

A.PIANO

- CHOIR AAHS:** Features long, sustained notes with fermatas, indicating vocal 'aahs'.
- SYN STRING:** Similar to the choir, it uses long, sustained notes with fermatas.

121

BASS DRUM

CLOSED H.H

OPEN HIHAT

RIDE CYMB

RIMSHOT

STEEL GTR

MELODY

ACOU BASS

CHOIR AAHS

SYN STRING

A.PIANO

127

133

BASS DRUM

Bert & His Orchestra Kaempfert - Bourrasque 1

♩ = 187,003265

3

11

22

31

42

53

63

73

83

94

V.S.

2

BASS DRUM

103

114

124

130

CLOSED H.H

Bert & His Orchestra Kaempfert - Bourrasque 1

♩ = 187,003265

7

14

21

33

42

49

56

63

70

80

2

CLOSED H.H

104

111

118

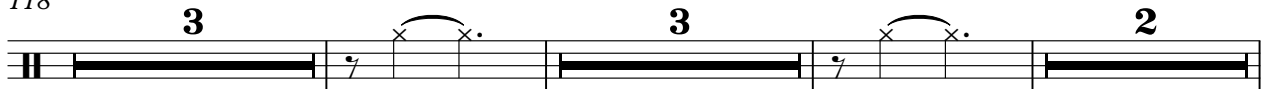

128

OPEN HIHAT

Bert & His Orchestra Kaempfert - Bourrasque 1

♩ = 187,003265

7

7

14

14

21

2 2

32

17

56

56

63

63

70

2 2

81

81

90

4

98

98

2

OPEN HIHAT

104

111

118

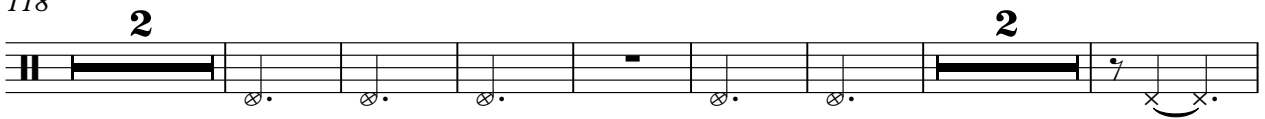

129

RIDE CYMB

Bert & His Orchestra Kaempfert - Bourrasque 1

♩ = 187,003265

3

13

23

4 2

35

19

62

4

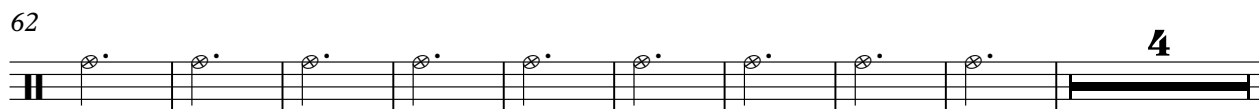

75

2 7

91

102

2

113

4 2

126

2

CRASH CYMB

Bert & His Orchestra Kaempfert - Bourrasque 1

♩ = 187,003265

6 15 7

33 2 7

48 7 15 7

81 2 7

96 6 15

120 7 6

TOMS

Bert & His Orchestra Kaempfert - Bourrasque 1

♩ = 187,003265

37 47

87

15 31

♩ = 187,003265

3

9

15

20

26

32

39

15

59

64

68

72

78

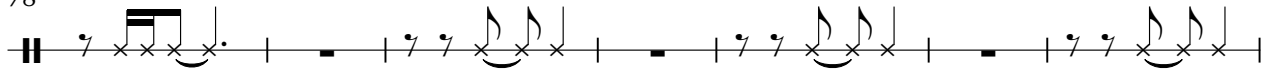

85

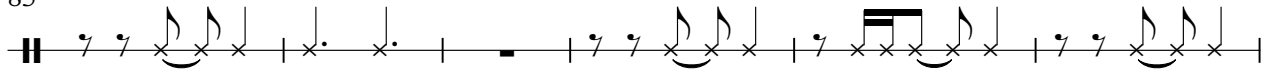

91

97

103

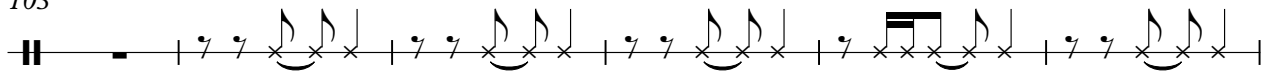

109

115

121

127

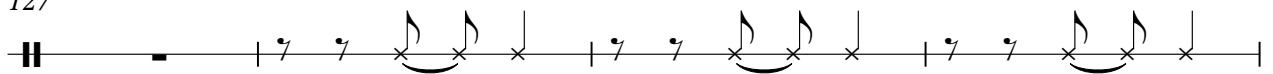

STEEL GTR

Bert & His Orchestra Kaempfert - Bourrasque 1

♩ = 187,003265

Bert & His Orchestra Kaempfert - Bourrasque 1

MELODY

♩ = 187,003265

2

9

14

20

26

31

36

41

45

50

V.S.

MELODY

107

3

113

3

119

3

125

3

130

6 3

133

6 3

ACOU BASS

Bert & His Orchestra Kaempfert - Bourrasque 1

♩ = 187,003265

3

11

22

31

40

48

58

68

77

86

V.S.

♩ = 187,003265

102

110

119

128

♩ = 187,003265

38

45

51 32

88

97

101 33 33

SYN STRING

Bert & His Orchestra Kaempfert - Bourrasque 1

♩ = 187,003265

7

16

25

34

17

58

67

76

83

17

104

114

123

130

A.PIANO

Bert & His Orchestra Kaempfert - Bourrasque 1

♩ = 187,003265

3

8

12

16

20

24

28

32

37

42

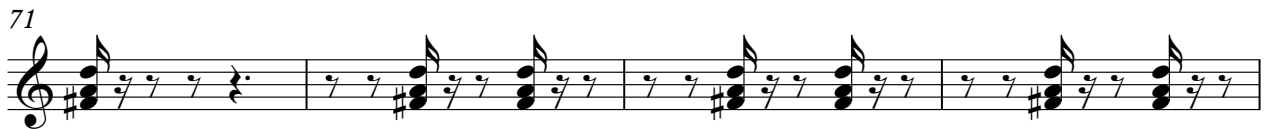

89

93

97

101

106

110

114

118

122

126

131

133

