

Bert & His Orchestra Kaempfert - Or Tango Bolero

♩ = 120,000000

Flute

Oboe

DRUMS

A. Bass

Pizzicat

♩ = 120,000000

String-2

String

Tango Bol

5

Flute

DRUMS

A. Bass

Pizzicat

String-2

7

DRUMS

A. Bass

Pizzicat

String-2

String

9

DRUMS

A. Bass

Pizzicat

String-2

String

3

11

DRUMS

A. Bass

Pizzicat

String-2

String

13

DRUMS

A. Bass

Pizzicat

String-2

String

Tango Bol

15

DRUMS

A. Bass

Pizzicat

String-2

String

Tango Bol

17

DRUMS

A. Bass

Pizzicat

String-2

String

Tango Bol

19

DRUMS

A. Bass

Pizzicat

String-2

String

Tango Bol

21

DRUMS

A. Bass

Pizzicat

String-2

String

Tango Bol

23

DRUMS

A. Bass

Pizzicat

String-2

String

Tango Bol

25

DRUMS

A. Bass

Pizzicat

String-2

String

3

27

DRUMS

A. Bass

Pizzicat

String-2

String

29

DRUMS

A. Bass

Pizzicat

String-2

String

Tango Bol

3

31

DRUMS

A. Bass

Pizzicat

String-2

String

Tango Bol

33

DRUMS

A. Bass

Pizzicat

String-2

String

Tango Bol

35

DRUMS

A. Bass

Pizzicat

String-2

String

Tango Bol

37

DRUMS

A. Bass

Pizzicat

String-2

String

Tango Bol

39

Flute

Oboe

DRUMS

A. Bass

Pizzicat

String-2

Tango Bol

42

Flute

Oboe

DRUMS

A. Bass

Pizzicat

String-2

Tango Bol

44

Flute

Oboe

DRUMS

A. Bass

Pizzicat

String-2

Tango Bol

47

Flute

Oboe

DRUMS

A. Bass

Pizzicat

String-2

Tango Bol

49

Flute

Oboe

DRUMS

A.Bass

Pizzicat

String-2

Tango Bol

51

DRUMS

A.Bass

Pizzicat

String-2

String

Tango Bol

53

DRUMS

A. Bass

Pizzicat

String-2

String

Tango Bol

55

DRUMS

A. Bass

Pizzicat

String-2

String

Tango Bol

57

DRUMS

A. Bass

Pizzicat

String-2

String

Tango Bol

59

DRUMS

A. Bass

Pizzicat

String-2

String

Tango Bol

61

DRUMS

A. Bass

Pizzicat

String-2

String

Tango Bol

63

DRUMS

A. Bass

Pizzicat

String-2

String

Tango Bol

65

DRUMS

A. Bass

Pizzicat

String-2

String

Tango Bol

68

Flute

DRUMS

A. Bass

Pizzicat

String-2

String

Tango Bol

70

Flute

DRUMS

A. Bass

Pizzicat

String-2

String

Tango Bol

72

Flute

DRUMS

A. Bass

Pizzicat

String-2

String

Tango Bol

74

Flute

DRUMS

A. Bass

Pizzicat

String-2

String

Tango Bol

==

76

Flute

DRUMS

A. Bass

Pizzicat

String-2

String

Tango Bol

78

Flute

DRUMS

A. Bass

Pizzicat

String-2

String

Tango Bol

80

Flute

DRUMS

A. Bass

Pizzicat

String-2

String

Tango Bol

82

Flute

Oboe

DRUMS

A. Bass

Pizzicat

String-2

String

Tango Bol

84

Flute

Oboe

DRUMS

A.Bass

Pizzicat

String-2

String

Tango Bol

86

DRUMS

A.Bass

Pizzicat

String-2

String

Tango Bol

88

DRUMS

A. Bass

Pizzicat

String-2

String

Tango Bol

#

90

DRUMS

A. Bass

Pizzicat

String-2

String

92

DRUMS

A. Bass

Pizzicat

String-2

String

94

DRUMS

A. Bass

Pizzicat

String-2

String

Tango Bol

96

DRUMS

A. Bass

Pizzicat

String-2

String

Tango Bol

98

DRUMS

A. Bass

Pizzicat

String-2

String

Tango Bol

100

DRUMS

A. Bass

Pizzicat

String-2

String

Tango Bol

102

DRUMS

A. Bass

Pizzicat

String-2

String

Tango Bol

104

Flute

Oboe

DRUMS

A.Bass

Pizzicat

String-2

Tango Bol

107

Flute

Oboe

DRUMS

A.Bass

Pizzicat

String-2

Tango Bol

109

Flute

Oboe

DRUMS

A.Bass

Pizzicat

String-2

Tango Bol

111

Flute

Oboe

DRUMS

A.Bass

Pizzicat

String-2

Tango Bol

113

Flute

Oboe

DRUMS

A. Bass

Pizzicat

String-2

Tango Bol

115

Flute

Oboe

DRUMS

A. Bass

Pizzicat

String-2

String

Tango Bol

117

DRUMS

A. Bass

Pizzicat

String-2

String

Tango Bol

Flute

Bert & His Orchestra Kaempfert - Or Tango Bolero

♩ = 120,000000

2 34

40

45

51 17

72

77

82 18

104

109

113 3

Oboe

Bert & His Orchestra Kaempfert - Or Tango Bolero

♩ = 120,000000

2 35

41

46

51 31

84 18

104

109

113 4

DRUMS

Bert & His Orchestra Kaempfert - Or Tango Bolero

♩ = 120,000000

2

7

11

15

20

24

28

32

37

42

V.S.

DRUMS

47

52

56

60

64

69

73

77

81

86

DRUMS

90

94

99

104

109

113

116

A.Bass

Bert & His Orchestra Kaempfert - Or Tango Bolero

♩ = 120,000000

2

8

13

19

24

29

34

39

44

49

V.S.

54

60

66

72

78

83

87

92

98

104

109

114

Pizzicat

Bert & His Orchestra Kaempfert - Or Tango Bolero

♩ = 120,000000

2

6

8

10

12

14

18

21

V.S.

24

26

28

30

34

38

42

46

48

50

53

57

61

65

69

73

V.S.

77

81

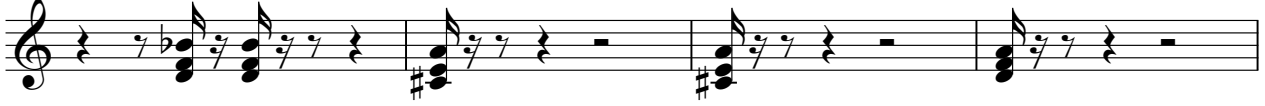

85

88

90

92

94

97

101

105

109

112

114

116

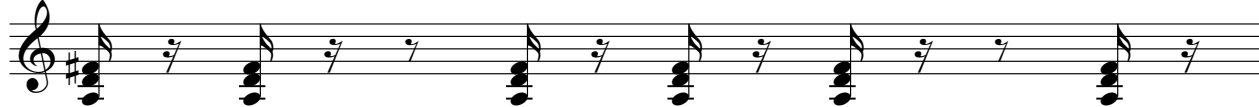

117

Bert & His Orchestra Kaempfert - Or Tango Bolero

String-2

♩ = 120,000000

2

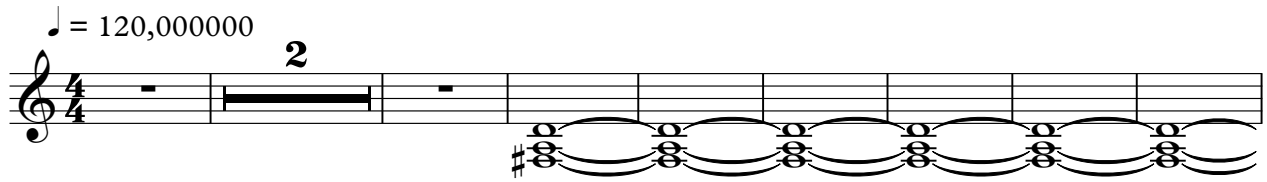

11

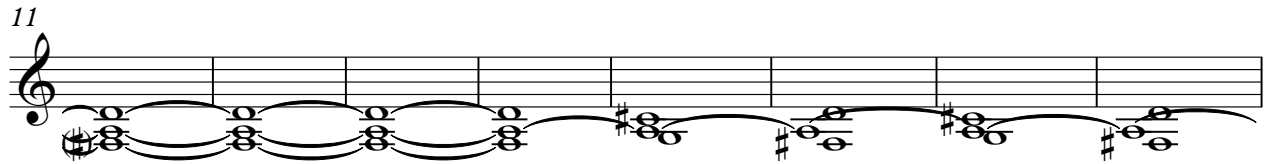

19

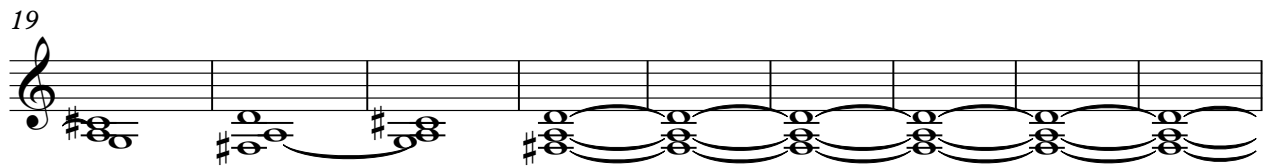

28

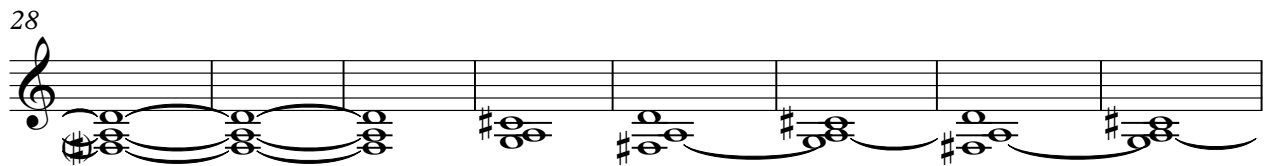

36

42

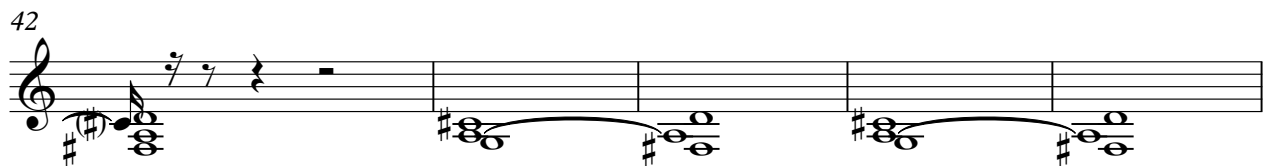

47

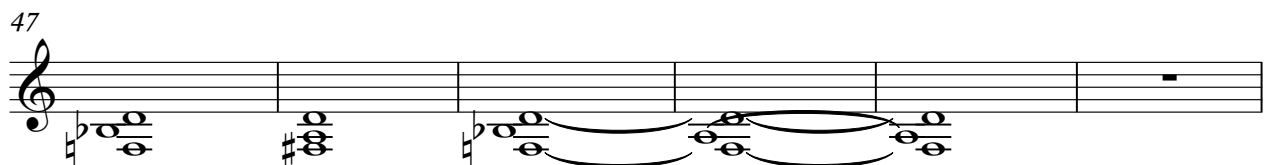

53

61

70

78

85

94

102

109

114

String

Bert & His Orchestra Kaempfert - Or Tango Bolero

♩ = 120,000000

51

57

63

69

76

82

87

94

3

99

104

12

117

Tango Bol

Bert & His Orchestra Kaempfert - Or Tango Bolero

♩ = 120,000000

4/4

10

15

19

24

6

33

37

45

51

54

58

V.S.

61

64

68

71

74

77

80

84

87

96

6

3

3

Tango Bol

100

105

113
