

Bert & His Orchestra Kaempfert - Strangers In The Night

♩ = 88,001053

FLUTE

FR.HORN

FR.HORN

TUBA

DRUMS

NYLON GTR

ACOU BASS

STRINGS

TREMOLOSTR

STRINGS

A.PIANO 1

A.PIANO 2

5

FLUTE  
FR.HORN  
FR.HORN  
DRUMS  
NYLON GTR  
ACOU BASS  
STRINGS  
TREMLOSTR  
STRINGS  
A.PIANO 1

9

FR.HORN  
TUBA  
DRUMS  
NYLON GTR  
ACOU BASS  
STRINGS  
TREMLOSTR  
STRINGS  
A.PIANO 1

13

FR.HORN  
TUBA  
DRUMS  
NYLON GTR  
ACOU BASS  
STRINGS  
TREMLOSTR  
STRINGS  
A.PIANO 1

16

FR.HORN  
DRUMS  
NYLON GTR  
ACOU BASS  
STRINGS  
TREMLOSTR  
STRINGS  
A.PIANO 1

19

23

26  $\text{♩} = 84,0086700084 = 78,000076 \text{♩} = 75,000000000$ <sup>5</sup>

FLUTE

TUBA

DRUMS

NYLON GTR

ACOU BASS

STRINGS

TREMOLOSTR

STRINGS

A.PIANO 1

30  $\text{♩} = 88,001053$

FR.HORN

DRUMS

NYLON GTR

ACOU BASS

STRINGS

TREMOLOSTR

STRINGS

A.PIANO 1

33

FR.HORN

TUBA

DRUMS

NYLON GTR

ACOU BASS

STRINGS

TREMOLOSTR

STRINGS

A.PIANO 1

37

FLUTE

FR.HORN

TUBA

DRUMS

NYLON GTR

ACOU BASS

STRINGS

TREMOLOSTR

STRINGS

A.PIANO 1

A.PIANO 2

40

FLUTE

FR.HORN

TUBA

DRUMS

NYLON GTR

ACOU BASS

STRINGS

TREMOLOSTR

STRINGS

A.PIANO 2

44

FLUTE

FR.HORN

TUBA

DRUMS

NYLON GTR

ACOU BASS

STRINGS

TREMOLOSTR

STRINGS

A.PIANO 1

A.PIANO 2

48

FLUTE

FR.HORN

TUBA

DRUMS

NYLON GTR

ACOU BASS

STRINGS

TREMOLOSTR

STRINGS

A.PIANO 1

52

FLUTE

FR.HORN

TUBA

DRUMS

NYLON GTR

ACOU BASS

STRINGS

TREMOLOSTR

STRINGS

A.PIANO 1

56

Musical score for multiple instruments. The score is arranged vertically with the following instruments from top to bottom: FLUTE, FR.HORN, TUBA, DRUMS, NYLON GTR, ACOU BASS, STRINGS, TREMOLOSTR, STRINGS, and A.PIANO 1. The FLUTE part features melodic lines with rests. The FR.HORN part has sustained notes. The TUBA part includes chordal textures. The DRUMS part shows a complex rhythmic pattern. The NYLON GTR part has a melodic line with chords. The ACOU BASS part has a steady bass line. The STRINGS parts consist of sustained chords and melodic fragments. The A.PIANO 1 part has a simple melodic line with a triplet.

FLUTE

Bert & His Orchestra Kaempfert - Strangers In The Nigh

♩ = 88,001053

6 **16**

26  $\frac{8}{8}$  **8**

38

44 **2**

51

55 **2**

FR.HORN

Bert & His Orchestra Kaempfert - Strangers In The Nigh

♩ = 88,001053

5

10

15

20

♩ = 84,000670848,0000000053

6

31

36

41

3

2

47

53

56

TUBA

Bert & His Orchestra Kaempfert - Strangers In The Nigh

♩ = 88,001053

11 8

22

26

♩ = 84,80097084075000053

6

36

40

45

2

51

56

DRUMS

Bert & His Orchestra Kaempfert - Strangers In The Nigh

♩ = 88,001053

5

8

11

14

17

20

23

26

♩ = 81,007874

7/8

♩ = 88,001053

V.S.

DRUMS

33

36

39

43

48

51

54

57

♩ = 88,001053

5

8

11

14

17

20

23

26

♩ = 84,0010670084 = 77,5000000000

2

NYLON GTR

♩ = 88,001053

30

33

36

39

42

46

49

52

56

58

ACOU BASS

Bert & His Orchestra Kaempfert - Strangers In The Nigh

♩ = 88,001053

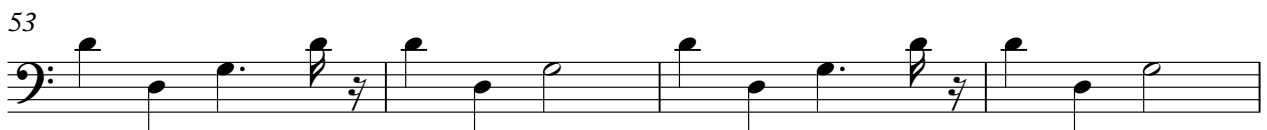
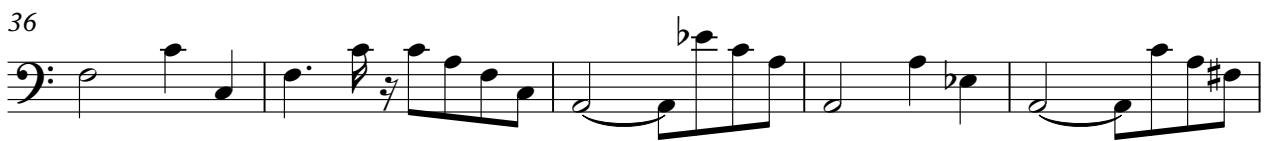

V.S.

2

ACOU BASS

57

Bert & His Orchestra Kaempfert - Strangers In The Nigh

STRINGS

♩ = 88,001053

5

11

18

23

28

♩ = 84,0800000848,0007500000088,001053

34

39

43

48

V.S.

2

STRINGS

53

57

TREMOLOSTR

♩ = 88,001053

7

13

21

26

♩ = 84,80000084 = 78,807576064,088,001053

32

39

43

50

55

A.PIANO 1

Bert & His Orchestra Kaempfert - Strangers In The Nigh

♩ = 88,001053

4

9

14

19

24

28

♩ = 84,0008700084 ♩ = 78,000076 ♩ = 74,00088001053

32

35

6

44

48

52

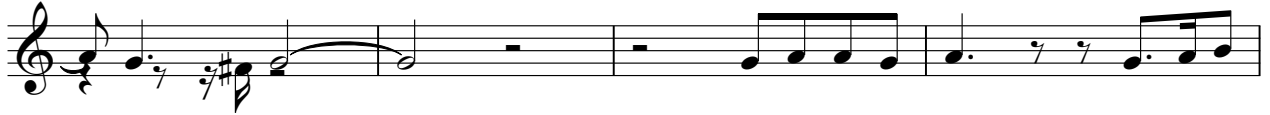

56

